Today's Weather
Fair today. Some cloudiness in mountains. High, 45-50.

The Cumberland News

Celanese Pact Gives 2% Hike
(See Back Page)

VOL. 23—NO. 152 | Entered as second class mail matter at Cumberland, Maryland under the act of March 3, 1879 | CUMBERLAND, MARYLAND, SATURDAY, APRIL 8, 1961 | Associated Press AP Photofax United Press International | 16 PAGES—SEVEN CENTS

B52 Bomber Shot Down

Johnson Returns From 13,000-Mile Goodwill Mission

Congolese Plan To Meet Sunday For Peace Talks

Government, Rebel Leaders Will Confer At Two Neutral Points

By PETER GROSE

LEOPOLDVILLE, the Congo (AP) — Congo central government and rebel leaders will meet Sunday in neutral Congolese territory to negotiate political and military differences.

Gen. Joseph Mobutu, military strongman of the Leopoldville government, announced arrangements to meet the rebel commander in Oriental Province, Gen. Victor Lundula, at Bumba, a river town on the neutral border between Equator and Oriental provinces.

Leopoldville Vice Premier Jean Balikongo disclosed he will meet the Stanleyville rebel leader, Antoine Gizenga, the same day at the jungle village of Bundoki, about 30 miles from Bumba, on the same border.

The developments, indicating possibility of an all-Congo settlement, followed swiftly a gesture by the central government toward reconciliation. The government lifted its 4-month-old blockade of rebel Oriental and Kivu provinces.

The gestures paved the way for completing the conciliation picture with military and political talk.

The choice of the neutral sites followed telephone conferences between Leopoldville authorities and Gen. Lundula, who also was speaking for Gizenga.

The ice may have been finally broken by the decision of the Leopoldville regime to lift its blockade. Economics Minister Jean-Pierre Dericoyard told a news conference two Congo River barges carrying 800 tons of sorely needed supplies will leave Leopoldville Tuesday for Stanleyville.

But Dericoyard warned the blockade would be reimposed if rebel soldiers or authorities should threaten security of the goods or the transport workers in charge of the shipment.

The blockade also had hurt Leopoldville. Valuable foreign exchange earnings were sacrificed from the rich agricultural provinces' exports of cotton, palm oil, coffee and other commodities. About 25,000 tons of such goods now wait to be shipped to Leopoldville for export.

Valuable copper shipments from the mines of Katanga Province, where secessionist President Moise Tshombe holds sway, now are being routed through Portuguese Angola, Dericoyard said, deprising the central government of foreign exchange which would be realized if the ore went through a Congolese port.

Rusk Urges Scientific Peace Action

Secretary Says More Difficult To Build Than Destroy

By JOHN N. HERBERS

CAMBRIDGE, Mass. (UPI) — Secretary of State Dean Rusk said Friday the world may have reached a unique moment when its peoples are pinning their hopes on scientific progress rather than expansion and war.

Rusk, addressing the centennial celebration of the founding of Massachusetts Institute of Technology, warned the gathering of world scientists that the opportunity must be grasped quickly or pressures to seize another's resources would be overwhelming.

More than 4,000 gathered on the MIT campus to hear the secretary. The 100th anniversary observance drew more than 150 of the world's top scientists, including six Nobel Prize winners and men from behind the Iron Curtain. The Soviet Union was not represented.

Rusk's speech preceded an address by British Prime Minister Harold Macmillan. Macmillan flew into Boston late in the afternoon from Washington where he and President Kennedy for the past two days have been exploring ways to tighten the Western alliance and render free world defenses more effective against communism.

Returns To Washington

Rusk flew back to Washington immediately after his talk.

Rusk said the period since the Second World War had been unique.

"We have on one side a revolution of rising expectations," he said, "a keen interest in removal of obstacles to a decent life.

"Alongside of this you have a population explosion which threatens to put intolerable pressures on us.

"Yet with this combination one does not find anywhere in the world any government or any nation making any systematic claim for what might be called "lebensraum" (living space).

"We have no announced policy in the world of the need to seize the resources of another society. It seems a curious thing. Perhaps it is a moment when the nations and peoples of the earth seem to be pinning their hopes on scientific and technical developments.

Opportunity For Progress

"It may be we have a chance for a time to get a job done which will dig deeply into the consciousness of man and put us in a position to give up the temptations to predatory seizure of resources elsewhere."

Rusk said it was easy to be discouraged by the lack of progress in building a peaceful world society.

"Unfortunately, there are those

(Continued on Page 2, col. 6)

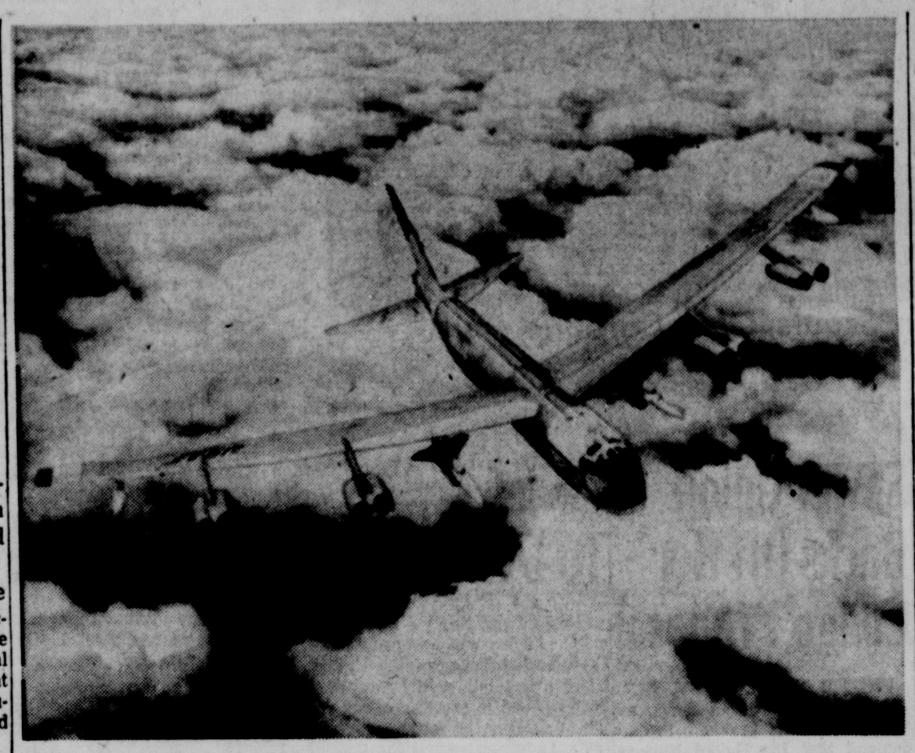

Type Of Jet Bomber Lost In Mishap

This is a B52 jet bomber of the type that crashed near Albuquerque, N.M. after it was shot down by a missile fired from a National Guard fighter plane on a training flight. The bomber, largest of the Strategic Air Command is worth about eight million dollars. Three of the bomber's crew of eight may have survived. (AP Photofax)

Air Guard Jet Destroys Giant Plane

Accident Occurs During Practice Over New Mexico

By JERRY BROWN

GRANTS, N.M. (UPI)—An F100 jet intercepted a B52 bomber at 34,000 feet in Air Force war games Friday, roared by in five successful passes, and on the sixth accidentally fired a heat-seeking side winder missile that blew the bomber from the sky.

At least three of the eight crew members survived. Bedding and supplies were dropped to rescuers bogged in mud in a search which was to continue through the night.

The three survivors parachuted from the bomber, and the Air Force said it was presumed the other five had also.

Air Force spokesmen at Washington and at Kirtland Air Force Base said they did not know how it could happen. The Pentagon said five different safety checks are made, before interceptors work with target planes in such exercises, to make sure an armed missile will not be released inadvertently.

Once released, the Sidewinder streaks to an almost certain "kill."

The non - nuclear, pencil-shaped missile homes on its target at twice the speed of sound by "sensing" infra-red heat waves generated by jet engines.

Kirtland AFB said the survivors included Capt. George D. Jackson 27, of Richwood, W. Va.; Capt. Donald D. Blodgett, 39, of Kalamazoo, Mich., and Staff Sgt. Raymond H. Singleton, 27, Havre de Grace, Md.

The missing included Capt. Ray C. Obel, 28, Logan, Ohio; Capt. Stephen Carter, 29, East Hartford, Conn.; 2nd Lt. Glenn V. Bair, 24, Kemmerer, Wyo.; Capt. Peter J. Gineris, Albuquerque, N.M., and Staff Sgt. Manuel L. Mieras, 23, Flagstaff, Ariz.

The F100 was piloted by Lt. James Van Scyoc of the New Mexico Air National Guard's 188th Interceptor Wing.

"There are many safety devices on the interceptor which must be activated before such weapons can be fired," the Air Force said. "In this instance the safety checks were made prior to the intercept".

Van Scyoc landed his F100 safely at his home base of Kirtland near Albuquerque, N.M., shortly after the incident. He was not permitted to comment publicly.

The B52, which costs $8 million and is the largest bomber in the U.S. Air Force, was based at Biggs AFB, El Paso, Tex. The Air Force said it did not carry any nuclear weapons, and the Sidewinder does not carry a nuclear warhead.

The Sidewinder is attracted by heat, and its purpose is to seek out the terrific flame produced by the jet engines of enemy aircraft. The F100 is built by North American, and is modified to carry the Sidewinder, which is nine feet long and weighs 155 pounds.

Kirtland officials said both planes were on authorized training flights, and that the two aircraft had been "working together" on the war game exercise.

Wreckage of the bomber was spotted from an Air Force helicopter shortly before nightfall about 15 miles north of Mt. Taylor, an 11,389-foot high peak west of here.

The survivors were being taken to the home of rancher Floyd Lee, on whose property the huge aircraft crashed.

JFK Greets Johnson

Vice President Lyndon Johnson, returning from a tour of Africa and Europe, is accompanied across the White House lawn by President Kennedy. Johnson arrived at nearby Andrew Air Force Base and then flew by helicopter to the White House where he and Kennedy went into conference. (AP Photofax)

V. Pres. Brings Kennedy Report

Finds Faith, Hope, Confidence Everywhere In Administration

By WILLIAM THEIS

WASHINGTON (UPI) — Vice President Lyndon B. Johnson returned from a 13,000-mile mission to Africa and Europe Friday with a report that U.S. representatives will work day and night to obtain a nuclear test ban agreement with Russia.

He said if such an agreement is not possible "it will not be the fault of the United States and the United Kingdom."

The vice president's Air Force jet transport landed at Andrews Air Force Base and Johnson, with key members of his party, flew at once by helicopter to the White House to report to President Kennedy on his week-long trip.

Johnson told reporters before boarding the helicopter that he had a very successful trip. His mission carried him to Senegal, Geneva and Paris, where Friday morning he conferred with Prime Minister Michel Debre.

Johnson and Debre conferred on the subjects to be discussed by Kennedy and President Charles de Gaulle when Kennedy flies to Paris May 31.

"Everywhere we went we found new hope and faith in the new administration," Johnson said.

He said the people of Puerto Rico, where his plane made a refueling stop, were "very appreciative of the President's position on the 'alliance for progress,'" Kennedy's program of aid for Latin America.

He said the Puerto Ricans were looking forward to making contributions to the program.

Johnson discussed at some length his Geneva visit, where Arthur H. Dean, chief U.S. delegate, is struggling to make some progress on a nuclear test ban agreement with the Russians.

The vice president said he found the "skilled and most able Dean making an earnest and fervent appeal for the Russians to stand by the position they took last fall."

The Soviets now are insisting on a veto power over an inspection system, a demand unacceptable to the West.

"We emphasized the President's intense interest in this meeting and his desire that every avenue be explored to find agreement,"

(Continued on Page 2, col. 7)

Civil Defense Criticism Gets Sharp Answer

WASHINGTON (AP)—Rep. August E. Johansen, R-Mich., said Friday he believes a Maryland senator's recent criticism of the Civil Defense operation at Battle Creek, Mich., stems from a desire to move the agency to Maryland.

Johansen said Sen. John Marshall Butler, R-Md., "has never recovered from his disappointment over his failure in 1954 to locate the agency in Maryland and have an expensive new federal building erected there."

"I suspect that the hope of seeing this accomplished has not yet completely died, and that it has some bearing on his current recommendation to the president."

Butler wrote President Kennedy earlier this week urging an immediate transfer to Washington of key Civil Defense personnel now stationed at the Battle Creek headquarters.

Johansen said this recommendation "reveals a shocking ignorance" on Butler's part of the operational setup. Key policy-making and liaison personnel, he said, were transferred to Washington in 1958.

Auto Output Increase Seen

DETROIT (UPI)—Auto production declined again this week Ward's Automotive Reports said Friday, bu. it will begin next week to show an upturn from the low levels of the first quarter of the year.

The auto industry turned out an estimated 92,994 cars this week, compared with 101,571 last week and 133,460 in the same week last year.

Truck production for this week was pegged at 23,626, compared with 21,288 last week and 27,748 in the same week a year ago.

This brought combined car-truck output for the week to 116,620, compared with 122,859 last week and 161,208 in the same week last year.

Accused Spy Goes Home

WASHINGTON (AP) — The Justice Department announced that Igor Y. Melekh, Soviet employe of the United Nations against whom a spying charge was dropped by this country, would leave New York Friday night aboard the liner Bremen for home.

Melekh and Willie Hirsch, 52, German-born artist, were seized by FBI agents in New York last October a few hours after a federal grand jury in Chicago returned indictments charging them with conspiring to commit espionage for the Soviet Union.

The United States recently decided to ease friction with the Soviet Union by dropping prosecution of the two men. Dismissal of indictments was made conditional upon Melekh's leaving this country by April 17.

Today's Chuckle

Work and save, young man, and some day you'll have enough to divide with those who don't.

(Copyright General Features Corp.)

Coal Production Still On Decline

WASHINGTON (UPI)—Bituminous coal output fell to 6,565,000 tons in the week ended April 6 from 6,625,000 tons a week earlier and compared with 7,658,000 tons in the same week last year, the National Coal Association reported Friday.

Year-to-date output of soft coal approximated 90,547,000 tons compared with 111,209,000 tons in the similar period last year.

Mayors Cite Need For New Housing Plan

WASHINGTON (UPI) — The mayors of Chicago, New Haven, Conn., and Norfolk, Va., told Congress Friday that approval of President Kennedy's $3.2 billion housing program would help eliminate slums and blight in their cities.

But a spokesman for the American Bankers' Association said that an administration proposal to extend 40-year, no-down-payment mortgages to low income families might create more slums.

The opposing views were presented to a Senate housing subcommittee considering Kennedy's long-range plan to stimulate home building and wipe out slums.

Chicago Mayor Richard J. Daley said its enactment would help his city eradicate slums by 1971.

Daley gave across-the-board endorsement to Kennedy's program particularly a proposed step-up in urban renewal grants to $2.5 billion over the next four years.

Mayor Richard C. Lee of New Haven, Conn., and Mayor W. Fred Duckworth, of Norfolk, Va., also supported the Kennedy Program.

Duckworth said urban renewal provides the greatest single hope for checking urban decay. Lee called the proposed housing legislation a major breakthrough in efforts to reverse the decline of American cities.

Opposition to the White House proposals came from Cowles Andrus, president of the New Jersey Bank and Trust Company, Passaic, N.J., a spokesman for the Bankers Association.

Andrus questioned whether 40-year, no-down-payment government insured mortgages for low and moderate income families would do much good.

Such long-term mortgages, Andrus said, will restrict the supply of mortgage money because it reduces the yearly flow of repayments.

Senate Probe Puts Navy On Watery Spot

WASHINGTON (AP) — Navy leaders ran into rough seas at a Senate defense hearing today trying to explain why it took so long to locate the seized Portuguese liner, Santa Maria.

They never did satisfy Sen. Richard B. Russell, D-Ga., who brought up the matter at a closed session of the Senate Armed Services Committee.

Russell, chairman of the committee, told newsmen about it afterward.

"I still can't understand it. Here was a big, big ship with its radio going full blast 24 hours and it took the Navy four or five days to even find it," he said.

Russell said he reminded Navy leaders that they had gotten "tens of millions of dollars worth of radars, sonars and other electronics equipment to locate enemy ships, aircraft and submarines and yet they needed several days to find a big passenger liner."

Secretary of the Navy John B. Connally, Adm. Arleigh A. Burke, the chief of naval operations, and other top officers, were questioned by the senator.

"The only explanation I remember is there was 'lots of water' out there," Russell said.

The Santa Maria, with nearly 600 passengers and a crew of 368, was seized Jan. 22 by a group of 27 Portuguese led by Capt. Henrique Galvao, who boarded it at the Isle of Curacao in the Caribbean.

A widespread search by U.S. Navy ships and aircraft finally located the liner Jan. 25. It was escorted to Recife, Brazil, where the crew and passengers, including numerous U.S. citizens, were landed.

Consumer Protection Administration Good

WASHINGTON (UPI) — President Kennedy said Friday that protection of the consumer "is a first order of national and community business."

The administration is making "every effort to grant the fullest protection to the consumer" because this aim is "of basic importance to the economic well being of the country," he said.

The President's statements were in a telegram sent to the annual conference of the Council on Consumer Information, meeting in St. Louis.

Reds Sign Pact

MOSCOW (AP)—The Soviet Union and Communist China signed a trade protocol Friday for 1961, the Soviet news agency Tass reported. No details were given.

Eichmann Trial Opens Tuesday In Jerusalem

By RELMAN MORIN

JERUSALEM (AP)—An Israeli soldier, rifle in hand, sits in a cubicle behind bullet-proof glass.

When his watch ends another armed guard takes his place. So it will be around the clock until next Tuesday morning when Adolf Eichmann, for whom the cubicle was built, enters this special courtroom in Jerusalem and his trial begins.

Eichmann was Gestapo chief in charge of Jewish affairs in Nazi Germany during World War II. He will go on trial for "crimes against the Jewish people and crimes against humanity" under a law which carries the death penalty.

The bullet-proof glass cubicle and the armed guards occupying it 24 hours daily visibly illustrate the stringency of security measures the government and police are taking. For the man who is accused of complicity in the slaughter of six million Jews during the war probably would not live long without such protection.

It is impossible to describe the emotions aroused merely by his name in Israel. Nearly every family of Jews from Europe living in Israel lost one or more relatives in Nazi death camps.

Consequently the Beth Ha'am—community center—which has been converted into a huge courtroom resembles a supersecret military installation.

Soldiers are stationed on the roof. They look down on strong steel fences watching the streets and everyone who enters and leaves.

At the left of the main entrance are 13 cubicles—where a soldier does a thorough job of searching you.

The city, however, appears calm.

Only a handful of Israelis watch the center from across the street. It is surrounded by homes and apartments but there are few curious faces in the windows.

Eichmann was brought to a cell in the building this week from the fortress prison near Djalameh, a village six miles east of Haifa.

Authorities disclosed he had been held at the prison since Israeli agents spirited him out of Argentina last May.

With Eichmann's transfer to

(Continued on Page 2, col. 4)

On Inside Pages

Ann Landers	6
Bridge	4
Comics	11
Crossword	11
Cryptoquote	11
Deaths	3
Dr. Van Dellen	7
Editorial Page	7
Hollywood	6
Markets	11
Racing	13
Secrets of Charm	13
Sports	9, 10
Tri-State News	8
Want Ads	12, 13
Women's News	4

Laos King Urges Warring Factions To Talk Peace

By JOHN RODERICK

VIENTIANE, Laos (AP)—King Savang Vathana was reported Friday using a firm hand to bring Laos' warring factions to the peace table, probably April 28 at the state funeral for his father. One step was said to be a royal veto of a government proposal to ask for intervention by the Southeast Asia Treaty Organization.

Sources close to the monarch said he hopes to get the contending sides together when the funeral of King Sisavang Vong is held in the royal capital of Luang Prabang. He is said to be willing to let Moscow-backed Prince Souvanna Phouma be returned as premier.

As a British-Soviet call for a cease-fire was awaited in this administrative capital, the maneuvering of Communist Pathet Lao rebels and the royal army continued.

Four Soviet transport planes dropped Pathet Lao paratroopers Thursday near royal army headquarters at Vang Vieng, 80 miles north of Vientiane, said the acting information minister, Tiao Sopsaisana. He said he did not know how many were dropped but the operation apparently was to counter an airdrop of royal troops into the area Wednesday, an operation that was reported to take the steam out of the rebel push on Vang Vieng.

Before the latest airdrop, the royal army reported it had pushed 20 miles north of Vang Vieng without opposition in a drive to clear the highway between Vientiane and Luang Prabang, 140 miles to the north.

Both sides were apparently trying to consolidate and gain new ground before a cease-fire freezes them to their positions.

Sources close to the king said he personally vetoed a week ago a step that might have touched off major hostilities over Laos. The foreign ministers of SEATO had just finished meeting in neighboring Bangkok, Thailand, and adopted a resolution to take appropriate action in Laos if necessary.

But the king was reported personally to have overruled a proposal by Premier Boun Oum's government to ask help from SEATO against the Pathet Lao. An informant said the king feared such a step would bring massive intervention from Red China and the Soviet Union.

Instead, he backed Britain's call for a cease-fire, to be followed by a 14-nation peace conference, and embarked on a plan to use the funeral of his father to bring the contending sides together.

King Sisavang died in 1959. As is the custom in Laos, the body was preserved for a state funeral later. Informants said the funeral might bring together Prince Souvanna, who fled into exile when forces loyal to Boun Oum seized Vientiane; Souvanna's half-brother, Prince Souphanouvong, leader of the Pathet Lao; Boun Oum and his defense minister and military strong man, Gen. Phoumi Nosavan.

Today's Weather
Fair today. Some cloudiness in mountains. High, 45-50.

The Cumberland News

Celanese Pact Gives 2% Hike
(See Back Page)

VOL. 23—NO. 152 | Entered as second class mail matter at Cumberland, Maryland under the act of March 3, 1879 | CUMBERLAND, MARYLAND, SATURDAY, APRIL 8, 1961 | Associated Press AP Photofax United Press International | 16 PAGES—SEVEN CENTS

B52 Bomber Shot Down

Johnson Returns From 13,000-Mile Goodwill Mission

Congolese Plan To Meet Sunday For Peace Talks

Government, Rebel Leaders Will Confer At Two Neutral Points

By PETER GROSE

LEOPOLDVILLE, the Congo (AP) — Congo central government and rebel leaders will meet Sunday in neutral Congolese territory to negotiate political and military differences.

Gen. Joseph Mobutu, military strongman of the Leopoldville government, announced arrangements to meet the rebel commander in Oriental Province, Gen. Victor Lundula, at Bumba, a river town on the neutral border between Equator and Oriental provinces.

Leopoldville Vice Premier Jean Balikongo disclosed he will meet the Stanleyville rebel leader, Antoine Gizenga, the same day at the jungle village of Bundoki, about 30 miles from Bumba, on the same border.

The developments, indicating possibility of an all-Congo settlement, followed swiftly a gesture by the central government toward reconciliation. The government lifted its 4-month-old blockade of rebel Oriental and Kivu provinces.

The gestures paved the way for completing the conciliation picture with military and political talk.

The choice of the neutral sites followed telephone conferences between Leopoldville authorities and Gen. Lundula, who also was speaking for Gizenga.

The ice may have been finally broken by the decision of the Leopoldville regime to lift its blockade. Economics Minister Jean-Pierre Dericoyard told a news conference two Congo River barges carrying 800 tons of sorely needed supplies will leave Leopoldville Tuesday for Stanleyville.

But Dericoyard warned the blockade would be reimposed if rebel soldiers or authorities should threaten security of the goods or the transport workers in charge of the shipment.

The blockade also had hurt Leopoldville. Valuable foreign exchange earnings were sacrificed from the rich agricultural provinces' exports of cotton, palm oil, coffee and other commodities. About 25,000 tons of such goods now wait to be shipped to Leopoldville for export.

Valuable copper shipments from the mines of Katanga Province, where secessionist President Moise Tshombe holds sway, now are being routed through Portuguese Angola, Dericoyard said, deprising the central government of foreign exchange which would be realized if the ore went through a Congolese port.

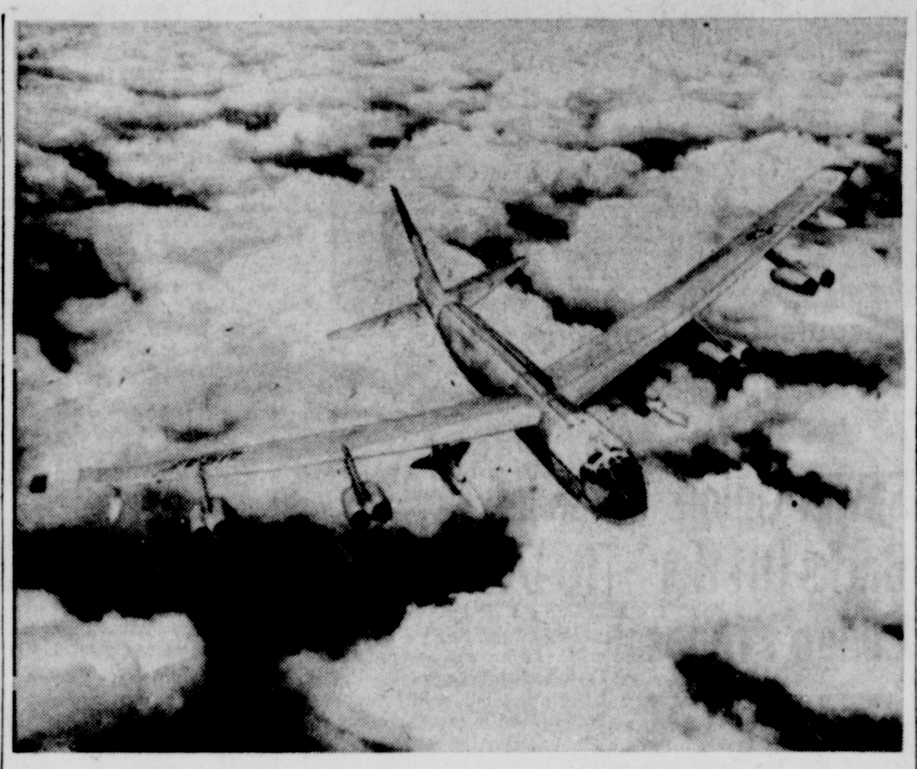

Type Of Jet Bomber Lost In Mishap

This is a B52 jet bomber of the type that crashed near Albuquerque, N.M. after it was shot down by a missile fired from a National Guard fighter plane on a training flight. The bomber, largest of the Strategic Air Command is worth about eight million dollars. Three of the bomber's crew of eight may have survived. (AP Photofax)

Air Guard Jet Destroys Giant Plane

Accident Occurs During Practice Over New Mexico

By JERRY BROWN

GRANTS, N.M. (UPI)—An F100 jet intercepted a B52 bomber at 34,000 feet in Air Force war games Friday, roared by in five successful passes, and on the sixth accidentally fired a heat-seeking side winder missile that blew the bomber from the sky.

At least three of the eight crew members survived. Bedding and supplies were dropped to rescuers bogged in mud in a search which was to continue through the night.

The three survivors parachuted from the bomber, and the Air Force said it was presumed the other five had also.

Air Force spokesmen at Washington and at Kirtland Air Force Base said they did not know how it could happen. The Pentagon said five different safety checks are made, before interceptors work with target planes in such exercises, to make sure an armed missile will not be released inadvertently.

Once released, the Sidewinder streaks to an almost certain "kill."

The non-nuclear, pencil-shaped missile homes on its target at twice the speed of sound by "sensing" infra-red heat waves generated by jet engines.

Kirtland AFB said the survivors included Capt. George D. Jackson 27, of Richwood, W. Va.; Capt. Donald D. Blodgett, 39, of Kalamazoo, Mich., and Staff Sgt. Raymond H. Singleton, 27, Havre de Grace, Md.

The missing included Capt. Ray C. Obel, 28, Logan, Ohio; Capt. Stephen Carter, 29, East Hartford, Conn.; 2nd Lt. Glenn V. Bair, 24, Kemmerer, Wyo.; Capt. Peter J. Gineris, Albuquerque, N.M., and Staff Sgt. Manuel L. Mieras, 23, Flagstaff, Ariz.

The F100 was piloted by Lt. James Van Scyoc of the New Mexico Air National Guard's 188th Interceptor Wing.

"There are many safety devices on the interceptor which must be activated before such weapons can be fired," the Air Force said. "In this instance the safety checks were made prior to the intercept".

Van Scyoc landed his F100 safely at his home base of Kirtland near Albuquerque, N.M., shortly after the incident. He was not permitted to comment publicly.

The B52, which costs $8 million and is the largest bomber in the U.S. Air Force, was based at Biggs AFB, El Paso, Tex. The Air Force said it did not carry any nuclear weapons, and the Sidewinder does not carry a nuclear warhead.

The Sidewinder is attracted by heat, and its purpose is to seek out the terrific flame produced by the jet engines of enemy aircraft. The F100 is built by North American, and is modified to carry the Sidewinder, which is nine feet long and weighs 155 pounds.

Kirtland officials said both planes were on authorized training flights, and that the two aircraft had been "working together" on the war game exercise.

Wreckage of the bomber was spotted from an Air Force helicopter shortly before nightfall about 15 miles north of Mt. Taylor, an 11,389-foot high peak west of here.

The survivors were being taken to the home of rancher Floyd Lee, on whose property the huge aircraft crashed.

JFK Greets Johnson

Vice President Lyndon Johnson, returning from a tour of Africa and Europe, is accompanied across the White House lawn by President Kennedy. Johnson arrived at nearby Andrew Air Force Base and then flew by helicopter to the White House where he and Kennedy went into conference. (AP Photofax)

V. Pres. Brings Kennedy Report

Finds Faith, Hope, Confidence Everywhere In Administration

By WILLIAM THEIS

WASHINGTON (UPI) — Vice President Lyndon B. Johnson returned from a 13,000-mile mission to Africa and Europe Friday with a report that U.S. representatives will work day and night to obtain a nuclear test ban agreement with Russia.

He said if such an agreement is not possible "it will not be the fault of the United States and the United Kingdom."

The vice president's Air Force jet transport landed at Andrews Air Force Base and Johnson, with key members of his party, flew at once by helicopter to the White House to report to President Kennedy on his week-long trip.

Johnson told reporters before boarding the helicopter that he had a very successful trip. His mission carried him to Senegal, Geneva and Paris, where Friday morning he conferred with Prime Minister Michel Debre.

Johnson and Debre conferred on the subjects to be discussed by Kennedy and President Charles de Gaulle when Kennedy flies to Paris May 31.

"Everywhere we went we found new hope and faith in the new administration," Johnson said.

He said the people of Puerto Rico, where his plane made a refueling stop, were "very appreciative of the President's position on the 'alliance for progress,'" Kennedy's program of aid for Latin America.

He said the Puerto Ricans were looking forward to making contributions to the program.

Johnson discussed at some length his Geneva visit, where Arthur H. Dean, chief U.S. delegate, is struggling to make some progress on a nuclear test ban agreement with the Russians.

The vice president said he found the "skilled and most able Dean making an earnest and fervent appeal for the Russians to stand by the position they took last fall."

The Soviets now are insisting on a veto power over an inspection system, a demand unacceptable to the West.

"We emphasized the President's intense interest in this meeting and his desire that every avenue be explored to find agreement,"

(Continued on Page 2, col. 7)

Rusk Urges Scientific Peace Action

Secretary Says More Difficult To Build Than Destroy

By JOHN N. HERBERS

CAMBRIDGE, Mass. (UPI) — Secretary of State Dean Rusk said Friday the world may have reached a unique moment when its peoples are pinning their hopes on scientific progress rather than expansion and war.

Rusk, addressing the centennial celebration of the founding of Massachusetts Institute of Technology, warned the gathering of world scientists that the opportunity must be grasped quickly or pressures to seize another's resources would be overwhelming.

More than 4,000 gathered on the MIT campus to hear the secretary. The 100th anniversary observance drew more than 150 of the world's top scientists, including six Nobel Prize winners and men from behind the Iron Curtain. The Soviet Union was not represented.

Rusk's speech preceded an address by British Prime Minister Harold Macmillan. Macmillan flew into Boston late in the afternoon from Washington where he and President Kennedy for the past two days have been exploring ways to tighten the Western alliance and render free world defenses more effective against communism.

Returns To Washington

Rusk flew back to Washington immediately after his talk.

Rusk said the period since the Second World War had been unique.

"We have on one side a revolution of rising expectations," he said, "a keen interest in removal of obstacles to a decent life.

"Alongside of this you have a population explosion which threatens to put intolerable pressures on us.

"Yet with this combination one does not find anywhere in the world any government or any nation making any systematic claim for what might be called "lebensraum" (living space).

"We have no announced policy in the world of the need to seize the resources of another society. It seems a curious thing. Perhaps it is a moment when the nations and peoples of the earth seem to be pinning their hopes on scientific and technical developments.

Opportunity For Progress

"It may be we have a chance for a time to get a job done which will dig deeply into the consciousness of man and put us in a position to give up the temptations to predatory seizure of resources elsewhere."

Rusk said it was easy to be discouraged by the lack of progress in building a peaceful world society.

"Unfortunately, there are those

(Continued on Page 2, col. 6)

Accused Spy Goes Home

WASHINGTON (AP) — The Justice Department announced that Igor Y. Melekh, Soviet employe of the United Nations against whom a spying charge was dropped by this country, would leave New York Friday night aboard the liner Bremen for home.

Melekh and Willie Hirsch, 52, German-born artist, were seized by FBI agents in New York last October a few hours after a federal grand jury in Chicago returned indictments charging them with conspiring to commit espionage for the Soviet Union.

The United States recently decided to ease friction with the Soviet Union by dropping prosecution of the two men. Dismissal of indictments was made conditional upon Melekh's leaving this country by April 17.

Civil Defense Criticism Gets Sharp Answer

WASHINGTON (AP)—Rep. August E. Johansen, R-Mich., said Friday he believes a Maryland senator's recent criticism of the Civil Defense operation at Battle Creek, Mich., stems from a desire to move the agency to Maryland.

Johansen said Sen. John Marshall Butler, R-Md., "has never recovered from his disappointment over his failure in 1954 to locate the agency in Maryland and have an expensive new federal building erected there."

"I suspect that the hope of seeing this accomplished has not yet completely died, and that it has some bearing on his current recommendation to the president."

Butler wrote President Kennedy earlier this week urging an immediate transfer to Washington of key Civil Defense personnel now stationed at the Battle Creek headquarters.

Johansen said this recommendation "reveals a shocking ignorance" on Butler's part of the operational setup. Key policy-making and liaison personnel, he said, were transferred to Washington in 1958.

Auto Output Increase Seen

DETROIT (UPI)—Auto production declined again this week Ward's Automotive Reports said Friday, bu. it will begin next week to show an upturn from the low levels of the first quarter of the year.

The auto industry turned out an estimated 92,994 cars this week, compared with 101,571 last week and 133,460 in the same week last year.

Truck production for this week was pegged at 23,626, compared with 21,288 last week and 27,748 in the same week a year ago.

This brought combined car-truck output for the week to 116,620, compared with 122,859 last week and 161,208 in the same week last year.

Today's Chuckle

Work and save, young man, and some day you'll have enough to divide with those who don't.

(Copyright General Features Corp.)

Coal Production Still On Decline

WASHINGTON (UPI)—Bituminous coal output fell to 6,565,000 tons in the week ended April 6 from 6,625,000 tons a week earlier and compared with 7,658,000 tons in the same week last year, the National Coal Association reported Friday.

Year-to-date output of soft coal approximated 90,547,000 tons compared with 111,209,000 tons in the similar period last year.

Mayors Cite Need For New Housing Plan

WASHINGTON (UPI) — The mayors of Chicago, New Haven, Conn., and Norfolk, Va., told Congress Friday that approval of President Kennedy's $3.2 billion housing program would help eliminate slums and blight in their cities.

But a spokesman for the American Bankers' Association said that an administration proposal to extend 40-year, no-down-payment mortgages to low income families might create more slums.

The opposing views were presented to a Senate housing subcommittee considering Kennedy's long-range plan to stimulate home building and wipe out slums.

Chicago Mayor Richard J. Daley said its enactment would help his city eradicate slums by 1971.

Daley gave across-the-board endorsement to Kennedy's program particularly a proposed step-up in urban renewal grants to $2.5 billion over the next four years.

Mayor Richard C. Lee of New Haven, Conn., and Mayor W. Fred Duckworth, of Norfolk, Va., also supported the Kennedy Program.

Duckworth said urban renewal provides the greatest single hope for checking urban decay. Lee called the proposed housing legislation a major breakthrough in efforts to reverse the decline of American cities.

Opposition to the White House proposals came from Cowles Andrus, president of the New Jersey Bank and Trust Company, Passaic, N.J., a spokesman for the Bankers Association.

Andrus questioned whether 40-year, no-down-payment government insured mortgages for low and moderate income families would do much good.

Such long-term mortgages, Andrus said, will restrict the supply of mortgage money because it reduces the yearly flow of repayments.

Senate Probe Puts Navy On Watery Spot

WASHINGTON (AP) — Navy leaders ran into rough seas at a Senate defense hearing today trying to explain why it took so long to locate the seized Portuguese liner, Santa Maria.

They never did satisfy Sen. Richard B. Russell, D-Ga., who brought up the matter at a closed session of the Senate Armed Services Committee.

Russell, chairman of the committee, told newsmen about it afterward.

"I still can't understand it. Here was a big, big ship with its radio going full blast 24 hours and it took the Navy four or five days to even find it," he said.

Russell said he reminded Navy leaders that they had gotten "tens of millions of dollars worth of radars, sonars and other electronics equipment to locate enemy ships, aircraft and submarines and yet they needed everal days to find a big passenger liner "

Secretary of the Navy John B. Connally, Adm. Arleigh A. Burke, the chief of naval operations, and other top officers, were questioned by the senator.

"The only explanation I remember is there was 'lots of water' out there," Russell said.

The Santa Maria, with nearly 600 passengers and a crew of 368, was seized Jan. 22 by a group of 27 Portuguese led by Capt. Henrique Galvao, who boarded it at the Isle of Curacao in the Caribbean.

A widespread search by U.S. Navy ships and aircraft finally located the liner Jan. 25. It was escorted to Recife, Brazil, where the crew and passengers, including numerous U.S. citizens, were landed.

Consumer Protection Administration Good

WASHINGTON (UPI) — President Kennedy said Friday that protection of the consumer "is a first order of national and community business."

The administration is making "every effort to grant the fullest protection to the consumer" because this aim is "of basic importance to the economic well being of the country," he said.

The President's statements were in a telegram sent to the annual conference of the Council on Consumer Information, meeting in St. Louis.

Reds Sign Pact

MOSCOW (AP)—The Soviet Union and Communist China signed a trade protocol Friday for 1961, the Soviet news agency Tass reported. No details were given.

Eichmann Trial Opens Tuesday In Jerusalem

By RELMAN MORIN

JERUSALEM (AP)—An Israeli soldier, rifle in hand, sits in a cubicle behind bullet-proof glass.

When his watch ends another armed guard takes his place. So it will be around the clock until next Tuesday morning when Adolf Eichmann, for whom the cubicle was built, enters this special courtroom in Jerusalem and his trial begins.

Eichmann was Gestapo chief in charge of Jewish affairs in Nazi Germany during World War II. He will go on trial for "crimes against the Jewish people and crimes against humanity" under a law which carries the death penalty.

The bullet-proof glass cubicle and the armed guards occupying it 24 hours daily visibly illustrate the stringency of security measures the government and police are taking. For the man who is accused of complicity in the slaughter of six million Jews during the war probably would not live long without such protection.

It is impossible to describe the emotions aroused merely by his name in Israel. Nearly every family of Jews from Europe living in Israel lost one or more relatives in Nazi death camps.

Consequently the Beth Ha'am—community center—which has been converted into a huge courtroom resembles a supersecret military installation.

Soldiers are stationed on the roof. They look down on strong steel fences watching the streets and everyone who enters and leaves.

At the left of the main entrance are 13 cubicles—where a soldier does a thorough job of searching you.

The city, however, appears calm.

Only a handful of Israelis watch the center from across the street. It is surrounded by homes and apartments but there are few curious faces in the windows.

Eichmann was brought to a cell in the building this week from the fortress prison near Djalameh, a village six miles east of Haifa.

Authorities disclosed he had been held at the prison since Israeli agents spirited him out of Argentina last May.

With Eichmann's transfer to

(Continued on Page 2, col. 4)

On Inside Pages

Ann Landers	6
Bridge	4
Comics	11
Crossword	11
Cryptoquote	11
Deaths	3
Dr. Van Dellen	7
Editorial Page	7
Hollywood	6
Markets	11
Racing	13
Secrets of Charm	13
Sports	9, 10
Tri-State News	8
Want Ads	12, 13
Women's News	4

Laos King Urges Warring Factions To Talk Peace

By JOHN RODERICK

VIENTIANE, Laos (AP)—King Savang Vathana was reported Friday using a firm hand to bring Laos' warring factions to the peace table, probably April 28 at the state funeral for his father. One step was said to be a royal veto of a government proposal to ask for intervention by the Southeast Asia Treaty Organization.

Sources close to the monarch said he hopes to get the contending sides together when the funeral of King Sisavang Vong is held in the royal capital of Luang Prabang. He is said to be willing to let Moscow-backed Prince Souvanna Phouma be returned as premier.

As a British-Soviet call for a cease-fire was awaited in this administrative capital, the maneuvering of Communist Pathet Lao rebels and the royal army continued.

Four Soviet transport planes dropped Pathet Lao paratroopers Thursday near royal army headquarters at Vang Vieng, 80 miles north of Vientiane, said the acting information minister, Tiao Sopsaisana. He said he did not know how many were dropped but the operation apparently was to counter an airdrop of royal troops into the area Wednesday, an operation that was reported to take the steam out of the rebel push on Vang Vieng.

Before the latest airdrop, the royal army reported it had pushed 20 miles north of Vang Vieng without opposition in a drive to clear the highway between Vientiane and Luang Prabang, 140 miles to the north.

Both sides were apparently trying to consolidate and gain new ground before a cease-fire freezes them to their positions.

Sources close to the king said he personally vetoed a week ago a step that might have touched off major hostilities over Laos. The foreign ministers of SEATO had just finished meeting in neighboring Bangkok, Thailand, and adopted a resolution to take appropriate action in Laos if necessary.

But the king was reported personally to have overruled a proposal by Premier Boun Oum's government to ask help from SEATO against the Pathet Lao. An informant said the king feared such a step would bring massive intervention from Red China and the Soviet Union.

Instead, he backed Britain's call for a cease-fire, to be followed by a 14-nation peace conference, and embarked on a plan to use the funeral of his father to bring the contending sides together.

King Sisavang died in 1959. As is the custom in Laos, the body was preserved for a state funeral later. Informants said the funeral might bring together Prince Souvanna, who fled into exile when forces loyal to Boun Oum seized Vientiane; Souvanna's half-brother, Prince Souphanouvong, leader of the Pathet Lao; Boun Oum and his defense minister and military strong man, Gen. Phoumi Nosavan.

Women Voters Challenge 8th Congressional District

BALTIMORE (AP) — A movement to challenge Maryland's new 8th Congressional District gained impetus Friday.

In Baltimore, Republican City Committee Chairman Samuel L. Hopkins said the group has adopted a resolution attacking the district, created by the 1961 General Assembly.

Earlier, Mrs. Robert E. Wolf, president of the Prince Georges County League of Women Voters, said she will ask her membership to join the drive in favor of putting the issue before the voters.

The Maryland Committee for Fair Representation, which seeks a more equitable apportionment in the State Legislature, indicated it will consider joining the movement when the group meets Wednesday.

Meanwhile, Mrs. Berthold Muecke Jr., president of the Baltimore County League of Women Voters, said her group, scheduled to meet the same day, also will take up the question.

The whole affair got under way in Montgomery County, where the women's voting unit is trying to obtain 10,000 signatures on a petition calling for a Statewide referendum on the issue.

The board of the statewide Maryland League of Women Voters has been pressing for action by local units, which have been asked to join the petition campaign.

Final action will come in May, when the state league holds its meeting.

The 8th Congressional District is the extra seat given to Maryland in the House of Representatives as a result of the 1960 census, showing an increased state population.

Court Denies Brady Motion For New Trial

ANNAPOLIS (AP) — Judge O. Bowie Duckett of Anne Arundel Circuit Court Friday denied a motion for a new trial for John L. Brady, 29-year-old convicted murderer of William Brooks.

Brady and Charles D. Boblit were found guilty in separate trials of Brooks' slaying at Odenton June 28, 1958. They were sentenced to death.

Both later had appeals denied by the Maryland Court of Appeals.

In the motion denied Friday, Brady's attorneys alleged their client's constitutional rights were violated when the State's attorney failed to advise them of an unsigned statement by Boblit.

The attorneys said Boblit admitted choking Brooks.

Judge Duckett said "it is a matter of procedure as to whether the State's attorney is required to furnish the petitioner's attorney a confession of a third party."

Earlier motions by Brady's attorneys for a new trial and a reduction of sentence also were denied.

FBI Enters Hunt For Mack Fierst

BALTIMORE (AP) — The Federal Bureau of Investigation Friday entered the search for Mack Wilson Fierst, 50, who escaped from Perkins State Hospital at Jessup early Wednesday.

FBI agents said the fugitive, who was serving a 20-year sentence for a 1948 payroll robbery, "would murder anyone who stands in his way."

The bureau said it has obtained a warrant charging Fierst with unlawful flight to avoid confinement.

Canadian Scouts Give Caroline Doll

Girl Guides from Troop 141, Toronto-Willowdale, Ont., (comparable to American Girl Scouts), hold a life-size doll dressed like a Guide which they brought to the White House yesterday for Caroline Kennedy. Miss Lettia Baldridge, right, personal secretary to Mrs. Kennedy, accepted in the name of Caroline. The girls are in the area as return guests of a troop at Fairfax, Va. (AP Photofax)

Rowan Gaither Dies Of Cancer

BOSTON (UPI) —H. Rowan Gaither Jr., former president of the Ford Foundation and author of the controversial Gaither Report on the nation's defenses, died of cancer of the lungs Friday at Massachusetts General Hospital. He was 51.

Gaither died in his sleep at 2:35 p.m. EST, several hours after being admitted. Authorities said he had been a patient at the hospital intermittently for the past several months during periods of treatment.

Gaither was appointed by President Eisenhower to head a committee to survey the nation's defenses. The study was completed in 1957 but the report never was released, either to Congress or the public. Gaither was one of the few civilians who knew its contents.

"I believe it will remain a secret until it is obsolete, then it will no longer be news," Gaither said recently.

He is survived by his wife and two sons, H. Rowan Gaither III, a Stanford law school student, and James, who is in the Marine Corps.

Life Discovered In Meteorite

WASHINGTON (UPI)—Government scientists wonder if something they have found in a meteorite is a primitive form of life born millions of years ago millions of miles from the earth.

Whatever they found in the meteorite which landed near Murray, Ky., in 1950 seems to have come alive in their laboratory. They are sure only that the substance is something they did not put there.

It resembles primordial organisms found in rocky cores from deep holes drilled in the earth by man. These ancient organisms have been revived in nutrient cultures after lying dormant for millions of years.

Soviet Union Backs Off Her Congo Proposal

UNITED NATIONS, N.Y. (AP) — The Soviet Union backed away Friday from its previous formal demand that the United Nations end its Congo operations within a month.

The Russians also passed up a chance to call again for dismissal of U.N. Secretary-General Dag Hammarskjold, who challenged the U.N. General Assembly Wednesday to vote for his ouster if that was what the members wanted.

Neither idea was contained in a new Congo resolution that the Soviet delegation put before the 99-nation assembly. Both had been rejected in the Security Security Council Feb. 21, when a Soviet resolution wound up on the short end of an 8-1 vote.

The new resolution called for a meeting of the Congolese Parliament within 21 days under U.N. protection to insure the Congo's territorial integrity and political independence.

Congolese President Joseph Kasavubu has refused to reconvene Parliament ever since it tried to override his ouster of Premier Patrice Lumumba last September.

McCann Arrives In Philippines

CLARK AIR FORCE BASE, Philippines, Saturday (UPI) — Cancer-stricken Robert E. McCann, free after 10 years imprisonment in Communist China, rested at an American military hospital here today.

The 60-year-old former businessman arrived here from Hong Kong Friday afternoon aboard a special U. S. Air Force transport plane with his wife, Flora. She accompanied him on the long and painful journey out of Red China.

She said he is doomed to die within a few months.

There was no immediate indication when he may be strong enough to make the trip.

McCann was arrested by the Chinese Communists in 1951 and sentenced to 15 years imprisonment as a spy. The Communists said they released him for "humanitarian" reasons.

Eichmann Trial

(Continued from Page 1)

Jerusalem, the authorities are taking every precaution to see he reaches that glass cubicle and has full opportunity to tell his story.

There is every indication it will be a long trial. Some authorities estimate it may last six months.

Although every word spoken will be translated simultaneously from Hebrew into English, French and German, the language problem could cause delays. Moreover, it seems certain intricate points in international law will have to be thrashed out during which periods the three-judge court may clear the courtroom.

Eichmann's chief defense counsel, Dr. Robert Servatius of West Germany, may try to challenge the validity of the trial on the ground Eichmann was kidnaped from Argentina.

Soviet Trying To Destroy UN

BALTIMORE (AP) — Dr. Francis O. Wilcox, who enraged Soviet Premier Krushchev at the United Nations last fall, said Friday the Soviet Union is exerting every effort to destroy the world organization.

Wilcox, former assistant secretary of state for international organization affairs, told students and faculty members of the Johns Hopkins University that Russia has done nothing to strengthen the world body.

He touched off the UN incident last year by making a statement about alleged Russian colonialism. Krushchev responded by pounding a table with his shoe.

"They cannot bear to have anyone tell the truth," Wilcox said at the university, in a reference to Soviet leaders.

"But we will continue to tell the truth," he went on, "and if the shoe fits, the Soviet delegate ought to put it on rather than pound the table with it."

Axis Sally To Be Freed

WASHINGTON (AP) — "Axis Sally," an aging traitor who turned to religion in prison, soon will be paroled.

The U. S. Parole Board announced Friday that white-haired Mildred Elizabeth Gillars, 60, will be freed July 10 from the Federal Woman's Reformatory at Alderson, W. Va. She will have completed 12 years of a 10- to 30-year treason sentence imposed in 1949 for serving Nazi Germany as a singing radio propagandist during World War II. She has arranged to work in a convent which was not identified.

Few of the thousands of U.S. soldiers who heard her nightly efforts to sow sedition and homesickness ever knew her real name. But they gave her the one that stuck—"Axis Sally."

Born Mildred E. Sisk in Portland, Maine, she went to Dresden, Germany, several years before the war to study music. She changed her name to Gillars and became a star of German radio. The Nazis used her moderately pleasing voice in special broadcasts to the American troops.

Rees Has 10 Days To File Court Appeal

Sentenced To Life In Kidnap-Murder

BALTIMORE (AP)—Melvin Davis Rees Jr., sentenced to life imprisonment for kidnap - murder, was back in City Jail Friday trying to decide whether to appeal his conviction.

The 32-year-old Hyattsville, Md., musician was given ten days in which to file an appeal.

Rees was convicted of the Virginia abduction of Mrs. Mildred Jackson and her 5-year-old daughter, Susan, whose bodies were found in Maryland two years ago.

The sentencing of Rees Thursday came after Chief U.S. District Court Judge Roszel C. Thomsen rejected a defense contention that a television program violated the defendant's rights.

The program was a re - enactment of deliberations by nine of the jurors who convicted Rees Feb. 23.

The life sentence was the maximum Judge Thomsen could impose. The jury did not recommend the death penalty.

Meanwhile, at Richmond, legal action in Virginia against Rees appeared uncertain.

Rees is charged in Spotsylvania County, Va., with killing two other members of the Apple Grove, Va., family, Carroll V. Jackson, and daughter Janet, 18 months.

T. Stokeley Coleman, Spotsylvania County commonwealth's attorney, said he was not ready to reveal any of the plans for getting Rees to Virginia.

"It would be premature at this time for me to say what I plan to do," Coleman said.

Rusk Urges

(Continued from Page 1)

who would tear down," he said. "Tearing down is so much easier than building.

"It is easy to organize a student riot but difficult to build a great university. It is easy to burn a warehouse but difficult to build a viable economy; easy to organize a disloyal group in an administration but difficult to organize a democratic government."

But the field of science makes natural allies of us all, Rusk said.

"It would be hard to find those who would rather be sick than healthy; or who would rather be ignorant than informed; or those who would not like to have some degree of the predictability of the rising sun," he said.

Molly Dies Of Cancer

Marian Jordan, wry-voiced Molly of the long-running radio show, "Fibber McGee and Molly," died of cancer yesterday at her Encino, Calif., home. She would have been 63 on April 16. Her husband and co-star Jim Jordan and their two children were at her bedside. This is a 1955 photo. (AP Photofax)

Historian Given Nine Years In Pen

BALTIMORE (AP) — Floyd A. Jorstad, who said he came here from Casper, Wyoming, because of his interest in Maryland-Virginia history, received a nine-year penitentiary sentence Friday for robbing a branch of the Baltimore National Bank.

The 34-year-old defendant pleaded guilty before Judge Dulany Foster in Criminal Court. He told the court he arrived in Baltimore two days before the robbery, which netted him $2,863—briefly.

Police arrested Jorstad on a street near the bank less than hour after the robbery.

V. Pres. Brings

(Continued from Page 1)

Johnson said. "We are going to work day and night to explore every road toward agreement." If there is no agreement, he said, "we will not have it on our conscience. We're going to try, and try and try."

Johnson said that at Paris he reaffirmed "our intention to do everything possible to strengthen NATO — and we mean everything."

Come in and Enter
PITTSBURGH PAINTS
$100,000
Wallhide CONTEST

OVER 1,000 PRIZES TO WIN!

GRAND PRIZE • 2 RAMBLERS
2 SECOND PRIZES
2 THIRD PRIZES
• 8 HARDMAN Duo PLAYER-PIANOS
• 16 REVCO Built-in REFRIGERATOR-FREEZERS
• 28 SPEED QUEEN WASHER-DRYERS
• 34 WESTINGHOUSE Deluxe Automatic ELECTRIC RANGES
• 42 SETS OF WINFIELD CHINA
• 400 MEEKER Leather HANDBAGS
• 500 Electric SUPREME KNIFE SHARPENERS

It's easy to win!
Just write in 25 words or less why you like to paint with Pittsburgh WALLHIDE Wall Paint or Enamel and attach the name WALLHIDE from label of any Wallhide can.
COME IN TODAY! for official entry blanks and complete rules of this contest. Contest closes midnight, May 13, 1961.

PITTSBURGH PLATE GLASS COMPANY
317 Henderson Ave.
PITTSBURGH PAINTS

TERMITES?
call Terminix!
"World's largest termite control organization"
$5000 GUARANTEE
Against Future Termite Damage
FOR FREE INSPECTION CALL
PArkview 4-1783
950 Frederick Street
Cumberland, Md.

DOLLAR DAY SAVINGS

Musselman's Jellies	3 2-lb. jars	$1
Pork and Beans	9 1-lb. cans	$1
Red Kidney Beans	9 1-lb. cans	$1
Butter Beans	8 1-lb. cans	$1
Canned Hominy	8 No. 2 cans	$1
Remarkable Pears	3 No. 2½ cans	$1
Coffee Diamond "D"	2 1-lb. boxes	$1
Grantsville Eggs	2 doz.	$1
Fancy Catsup	6 14-oz. bottles	$1
Jergens Soap	15 bars	$1
Salad Olives	2 24-oz. jars	$1
Hunt's Peaches	3 No. 2½ cans	$1
Stonyman Peaches	4 No. 2½ cans	$1
Sour Kraut	5 No. 2½ cans	$1
Peanut Butter	2 20-oz. jars	$1
Hunt's Tomato Paste	9 cans	$1
Fruit Cocktail	4 cans for	$1
Crushed Pineapple	5 cans for	$1
Armour Lard	5 lbs. for	$1
Oleo Public Pride	5 1-lb carton for	$1
Potted Meats	10 cans for	$1
Vienna Sausage	6 cans for	$1
Tuna Starkist	3 cans for	$1
Pie Crust Mix Pillsbury	8 boxes for	$1
Hamburg Fresh Ground	2½ lbs. for	$1
Skinless Wieners	2 lbs.	$1
Fresh Killed Fryers	lb.	29c
Rockingham Picnics	lb.	37c
Chicken Legs and Breasts	2 lbs.	$1.00

PUBLIC SERVICE FOOD MARKET
26 N. GEORGE STREET - CUMBERLAND

BE COOL
SHADE YOUR HOME

with nationally advertised
Flexalum
ALUMINUM AWNINGS
Fully ventilated design promotes air circulation. "Halo-light" underside keeps interiors brighter. Lasting good looks assured by special 2-coat baked enamel finish guaranteed not to rust, chip, crack or peel.
Styles for window, door, porch or patio.
Guaranteed by Good Housekeeping
RUSCO
515 Regina Ave.
Dial PA 2-6030
Home Improvement Products, Inc.

COOLEY'S Pharmacy
Valley at Centre Sts.
PA 2-2342
Delivery Service
FREE PARKING
In our large parking Area

It's The Fabulous
ROTO-HOE Islander

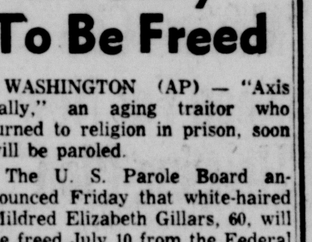

32" Riding Mower
Compare with mowers costing much more! $249.50
Stop for a demonstration ride today!
• 32" Cutting Width
• 5½ H.P. Engine
• Safety Outrigger Wheels
COSGROVE'S
252 N. Centre St.
Phone PA 2-3040
FREE PARKING
Easy Terms

Wallpaper and Paint
PURUCKER'S
Wallpaper & Paint Store
158 North Centre Street
PA 2-7887

TUMS
Under Pressure?
If overwork and tension put your stomach off balance, take TUMS for fast, calming, soothing relief! There's a world of peace and quiet in a little roll of

3-ROLL PACK ONLY 30¢
NOTHING WORKS LIKE TUMS

Bring Christ to the Nations
THE LUTHERAN HOUR
Over 700 Stations Coast-to-Coast
Every Sunday
WKYR
1:30 to 2:00
Dr. Oswald Hoffmann
SPEAKER

SINCE 1930

4-PC. WROUGHT IRON PATIO SET
Settee, cocktail table and two chairs

INCREDIBLY PRICED AT
$29.95
NO MONEY DOWN!
FOR ALL FOUR PIECES
You've NEVER seen anything like it at this price! Sturdy wrought iron, specially treated to resist rust and weather. White.
L. BERNSTEIN

Women Voters Challenge 8th Congressional District

BALTIMORE (AP) — A movement to challenge Maryland's new 8th Congressional District gained impetus Friday.

In Baltimore, Republican City Committee Chairman Samuel L. Hopkins said the group has adopted a resolution attacking the district, created by the 1961 General Assembly.

Earlier, Mrs. Robert E. Wolf, president of the Prince Georges County League of Women Voters, said she will ask her membership to join the drive in favor of putting the issue before the voters.

The Maryland Committee for Fair Representation, which seeks a more equitable apportionment in the State Legislature, indicated it will consider joining the movement when the group meets Wednesday.

Meanwhile, Mrs. Berthold Muecke Jr., president of the Baltimore County League of Women Voters, said her group, scheduled to meet the same day, also will take up the question.

The whole affair got under way in Montgomery County, where the women's voting unit is trying to obtain 10,000 signatures on a petition calling for a Statewide referendum on the issue.

The board of the statewide Maryland League of Women Voters has been pressing for action by local units, which have been asked to join the petition campaign.

Final action will come in May, when the state league holds its meeting.

The 8th Congressional District is the extra seat given to Maryland in the House of Representatives as a result of the 1960 census, showing an increased state population.

Court Denies Brady Motion For New Trial

ANNAPOLIS (AP) — Judge O. Bowie Duckett of Anne Arundel Circuit Court Friday denied a motion for a new trial for John L. Brady, 29-year-old convicted murderer of William Brooks.

Brady and Charles D. Boblit were found guilty in separate trials of Brooks' slaying at Odenton June 28, 1958. They were sentenced to death.

Both later had appeals denied by the Maryland Court of Appeals.

In the motion denied Friday, Brady's attorneys alleged their client's constitutional rights were violated when the State's attorney failed to advise them of an unsigned statement by Boblit.

The attorneys said Boblit admitted choking Brooks.

Judge Duckett said "it is a matter of procedure as to whether the State's attorney is required to furnish the petitioner's attorney a confession of a third party."

Earlier motions by Brady's attorneys for a new trial and a reduction of sentence also were denied.

FBI Enters Hunt For Mack Fierst

BALTIMORE (AP) — The Federal Bureau of Investigation Friday entered the search for Mack Wilson Fierst, 50, who escaped from Perkins State Hospital at Jessup early Wednesday.

FBI agents said the fugitive, who was serving a 20-year sentence for a 1948 payroll robbery, "would murder anyone who stands in his way."

The bureau said it has obtained a warrant charging Fierst with unlawful flight to avoid confinement.

Canadian Scouts Give Caroline Doll

Girl Guides from Troop 141, Toronto-Willowdale, Ont., (comparable to American Girl Scouts), hold a life-size doll dressed like a Guide which they brought to the White House yesterday for Caroline Kennedy. Miss Lettia Baldridge, right, personal secretary to Mrs. Kennedy, accepted in the name of Caroline. The girls are in the area as return guests of a troop at Fairfax, Va. (AP Photofax)

Rowan Gaither Dies Of Cancer

BOSTON (UPI) —H. Rowan Gaither Jr., former president of the Ford Foundation and author of the controversial Gaither Report on the nation's defenses, died of cancer of the lungs Friday at Massachusetts General Hospital. He was 51.

Gaither died in his sleep at 2:35 p.m. EST, several hours after being admitted. Authorities said he had been a patient at the hospital intermittently for the past several months during periods of treatment.

Gaither was appointed by President Eisenhower to head a committee to survey the nation's defenses. The study was completed in 1957 but the report never was released, either to Congress or the public. Gaither was one of the few civilians who knew its contents.

"I believe it will remain a secret until it is obsolete, then it will no longer be news," Gaither said recently.

He is survived by his wife and two sons, H. Rowan Gaither III, a Stanford law school student, and James, who is in the Marine Corps.

Life Discovered In Meteorite

WASHINGTON (UPI)—Government scientists wonder if something they have found in a meteorite is a primitive form of life born millions of years ago millions of miles from the earth.

Whatever they found in the meteorite which landed near Murray, Ky., in 1950 seems to have come alive in their laboratory. They are sure only that the substance is something they did not put there.

It resembles primordial organisms found in rocky cores from deep holes drilled in the earth by man. These ancient organisms have been revived in nutrient cultures after lying dormant for millions of years.

Soviet Union Backs Off Her Congo Proposal

UNITED NATIONS, N.Y. (AP) — The Soviet Union backed away Friday from its previous formal demand that the United Nations end its Congo operations within a month.

The Russians also passed up a chance to call again for dismissal of U.N. Secretary-General Dag Hammarskjold, who challenged the U.N. General Assembly Wednesday to vote for his ouster if that was what the members wanted.

Neither idea was contained in a new Congo resolution that the Soviet delegation put before the 99-nation assembly. Both had been rejected in the Security Security Council Feb. 21, when a Soviet resolution wound up on the short end of an 8-1 vote.

The new resolution called for a meeting of the Congolese Parliament within 21 days under U.N. protection to insure the Congo's territorial integrity and political independence.

Congolese President Joseph Kasavubu has refused to reconvene Parliament ever since it tried to override his ouster of Premier Patrice Lumumba last September.

McCann Arrives In Philippines

CLARK AIR FORCE BASE, Philippines, Saturday (UPI) — Cancer-stricken Robert E. McCann, free after 10 years imprisonment in Communist China, rested at an American military hospital here today.

The 60-year-old former businessman arrived here from Hong Kong Friday afternoon aboard a special U. S. Air Force transport plane with his wife, Flora. She accompanied him on the long and painful journey out of Red China.

She said he is doomed to die within a few months.

There was no immediate indication when he may be strong enough to make the trip.

McCann was arrested by the Chinese Communists in 1951 and sentenced to 15 years imprisonment as a spy. The Communists said they released him for "humanitarian" reasons.

Eichmann Trial

(Continued from Page 1)

Jerusalem, the authorities are taking every precaution to see he reaches that glass cubicle and has full opportunity to tell his story.

There is every indication it will be a long trial. Some authorities estimate it may last six months.

Although every word spoken will be translated simultaneously from Hebrew into English, French and German, the language problem could cause delays. Moreover, it seems certain intricate points in international law will have to be thrashed out during which periods the three-judge court may clear the courtroom.

Eichmann's chief defense counsel, Dr. Robert Servatius of West Germany, may try to challenge the validity of the trial on the ground Eichmann was kidnaped from Argentina.

Soviet Trying To Destroy UN

BALTIMORE (AP) — Dr. Francis O. Wilcox, who enraged Soviet Premier Krushchev at the United Nations last fall, said Friday the Soviet Union is exerting every effort to destroy the world organization.

Wilcox, former assistant secretary of state for international organization affairs, told students and faculty members of the Johns Hopkins University that Russia has done nothing to strengthen the world body.

He touched off the UN incident last year by making a statement about alleged Russian colonialism. Krushchev responded by pounding a table with his shoe.

"They cannot bear to have anyone tell the truth," Wilcox said at the university, in a reference to Soviet leaders.

"But we will continue to tell the truth," he went on, "and if the shoe fits, the Soviet delegate ought to put it on rather than pound the table with it."

Axis Sally To Be Freed

WASHINGTON (AP) — "Axis Sally," an aging traitor who turned to religion in prison, soon will be paroled.

The U. S. Parole Board announced Friday that white-haired Mildred Elizabeth Gillars, 60, will be freed July 10 from the Federal Woman's Reformatory at Alderson, W. Va. She will have completed 12 years of a 10- to 30-year treason sentence imposed in 1949 for serving Nazi Germany as a singing radio propagandist during World War II. She has arranged to work in a convent which was not identified.

Few of the thousands of U.S. soldiers who heard her nightly efforts to sow sedition and homesickness ever knew her real name. But they gave her the one that stuck—"Axis Sally."

Born Mildred E. Sisk in Portland, Maine, she went to Dresden, Germany, several years before the war to study music. She changed her name to Gillars and became a star of German radio. The Nazis used her moderately pleasing voice in special broadcasts to the American troops.

Rees Has 10 Days To File Court Appeal

Sentenced To Life In Kidnap-Murder

BALTIMORE (AP)—Melvin Davis Rees Jr., sentenced to life imprisonment for kidnap - murder, was back in City Jail Friday trying to decide whether to appeal his conviction.

The 32-year-old Hyattsville, Md., musician was given ten days in which to file an appeal.

Rees was convicted of the Virginia abduction of Mrs. Mildred Jackson and her 5-year-old daughter, Susan, whose bodies were found in Maryland two years ago.

The sentencing of Rees Thursday came after Chief U.S. District Court Judge Roszel C. Thomsen rejected a defense contention that a television program violated the defendant's rights.

The program was a re - enactment of deliberations by nine of the jurors who convicted Rees Feb. 23.

The life sentence was the maximum Judge Thomsen could impose. The jury did not recommend the death penalty.

Meanwhile, at Richmond, legal action in Virginia against Rees appeared uncertain.

Rees is charged in Spotsylvania County, Va., with killing two other members of the Apple Grove, Va., family, Carroll V. Jackson, and daughter Janet, 18 months.

T. Stokeley Coleman, Spotsylvania County commonwealth's attorney, said he was not ready to reveal any of the plans for getting Rees to Virginia.

"It would be premature at this time for me to say what I plan to do," Coleman said.

Rusk Urges

(Continued from Page 1)

who would tear down," he said. "Tearing down is so much easier than building.

"It is easy to organize a student riot but difficult to build a great university. It is easy to burn a warehouse but difficult to build a viable economy; easy to organize a disloyal group in an administration but difficult to organize a democratic government."

But the field of science makes natural allies of us all, Rusk said.

"It would be hard to find those who would rather be sick than healthy; or who would rather be ignorant than informed; or those who would not like to have some degree of the predictability of the rising sun," he said.

Molly Dies Of Cancer

Marian Jordan, wry-voiced Molly of the long-running radio show, "Fibber McGee and Molly," died of cancer yesterday at her Encino, Calif., home. She would have been 63 on April 16. Her husband and co-star Jim Jordan and their two children were at her bedside. This is a 1955 photo. (AP Photofax)

Historian Given Nine Years In Pen

BALTIMORE (AP) — Floyd A. Jorstad, who said he came here from Casper, Wyoming, because of his interest in Maryland-Virginia history, received a nine-year penitentiary sentence Friday for robbing a branch of the Baltimore National Bank.

The 34-year-old defendant pleaded guilty before Judge Dulany Foster in Criminal Court. He told the court he arrived in Baltimore two days before the robbery, which netted him $2,863—briefly.

Police arrested Jorstad on a street near the bank less than hour after the robbery.

V. Pres. Brings

(Continued from Page 1)

Johnson said. "We are going to work day and night to explore every road toward agreement." If there is no agreement, he said, "we will not have it on our conscience. We're going to try, and try and try."

Johnson said that at Paris he reaffirmed "our intention to do everything possible to strengthen NATO — and we mean everything."

Come in and Enter PITTSBURGH PAINTS $100,000 Wallhide CONTEST

OVER 1,000 PRIZES TO WIN!

GRAND PRIZE • 2 RAMBLERS
2 SECOND PRIZES
2 THIRD PRIZES
• 8 MARDIAN Duo PLAYER-PIANOS
• 11 REVCO Built-in REFRIGERATOR-FREEZERS
• 28 SPEED QUEEN WASHER-DRYERS
• 34 WESTINGHOUSE Deluxe Automatic ELECTRIC RANGES
• 43 SETS OF WINFIELD CHINA
• 400 BEEKER Leather HANDBAGS
• 500 Electric SUPREME KNIFE SHARPENERS

It's easy to win! Just write in 25 words or less why you like to paint with Pittsburgh WALLHIDE Wall Paint or Enamel and attach the name WALLHIDE from label of any Wallhide can.

COME IN TODAY! for official entry blanks and complete rules of this contest. Contest closes midnight, May 13, 1961.

PITTSBURGH PLATE GLASS COMPANY
317 Henderson Ave.
PITTSBURGH PAINTS

TERMITES?
call Terminix!
"World's largest termite control organization"
$5000 GUARANTEE
Against Future Termite Damage
FOR FREE INSPECTION CALL
PArkview 4-1783
950 Frederick Street
Cumberland, Md.

DOLLAR DAY SAVINGS

Musselman's Jellies	3 2-lb. jars	$1
Pork and Beans	9 1-lb. cans	$1
Red Kidney Beans	9 1-lb. cans	$1
Butter Beans	8 1-lb. cans	$1
Canned Hominy	8 No. 2 cans	$1
Remarkable Pears	3 No. 2½ cans	$1
Coffee Diamond "D"	2 1-lb. boxes	$1
Grantsville Eggs	2 doz.	$1
Fancy Catsup	6 14-oz. bottles	$1
Jergens Soap	15 bars	$1
Salad Olives	2 24-oz. jars	$1
Hunt's Peaches	3 No. 2½ cans	$1
Stonyman Peaches	4 No. 2½ cans	$1
Sour Kraut	5 No. 2½ cans	$1
Peanut Butter	2 20-oz. jars	$1
Hunt's Tomato Paste	9 cans	$1
Fruit Cocktail	4 cans for	
Crushed Pineapple	5 cans for	
Armour Lard	5 lbs. for	
Oleo Public Pride	5 1-lb carton for	
Potted Meats	10 cans for	
Vienna Sausage	6 cans for	
Tuna Starkist	3 cans for	
Pie Crust Mix Pillsbury	8 boxes for	
Hamburg Fresh Ground 2½ lbs.	for	
Skinless Wieners	2 lbs.	$1
Fresh Killed Fryers	lb.	29c
Rockingham Picnics	lb.	37c
Chicken Legs and Breasts	2 lbs.	$1.00

PUBLIC SERVICE FOOD MARKET
26 N. GEORGE STREET - CUMBERLAND

BE COOL
SHADE YOUR HOME

with nationally advertised
Flexalum
ALUMINUM AWNINGS
Fully ventilated design promotes air circulation. "Halo-light" underside keeps interiors brighter. Lasting good looks assured by special 2-coat baked enamel finish guaranteed not to rust, chip, crack or peel.
Styles for window, door, porch or patio.
Guaranteed by Good Housekeeping
RUSCO
515 Regina Ave.
Dial PA 2-6030
Home Improvement Products, Inc.

COOLEY'S Pharmacy
Valley at Centre Sts.
PA 2-2342
Delivery Service
FREE PARKING
In our large parking Area

It's The Fabulous ROTO-HOE Islander

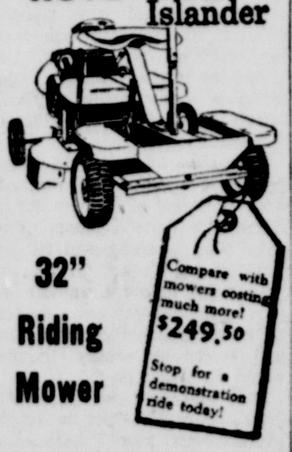

32" Riding Mower
Compare with mowers costing much more! $249.50
Stop for a demonstration ride today!
• 32" Cutting Width
• 5½ H.P. Engine
• Safety Outrigger Wheels
COSGROVE'S
252 N. Centre St.
Phone PA 2-3040
FREE PARKING
Easy Terms

Wallpaper and Paint
PURUCKER'S
Wallpaper & Paint Store
158 North Centre Street
PA 2-7887

TUMS
Under Pressure?
If overwork and tension put your stomach off balance, take TUMS for fast, calming, soothing relief! There's a world of peace and quiet in a little roll of

3-ROLL PACK ONLY 30¢
NOTHING WORKS LIKE TUMS

Bring Christ to the Nations
THE LUTHERAN HOUR
Over 700 Stations Coast-to-Coast
Every Sunday
WKYR
1:30 to 2:00
Dr. Oswald Hoffmann
SPEAKER
SINCE 1930

4-PC. WROUGHT IRON PATIO SET Settee, cocktail table and two chairs

INCREDIBLY PRICED AT
$29.95
NO MONEY DOWN!
FOR ALL FOUR PIECES

You've NEVER seen anything like it at this price! Sturdy wrought iron, specially treated to resist rust and weather. White.

L. BERNSTEIN
PA 4-5900

Deaths And Funeral Notices In The Tri-State Area

STEVENSON RITES

Services for James W. Stevenson, 62, of 207 Greene Street, who died Thursday in Sacred Heart Hospital, will be conducted tomorrow at 1:30 p.m. at the Scarpelli Funeral Home by Rev Louis L. Emerick, pastor of Trinity Methodist Church. Interment will be in Hillcrest Burial Park.

Pallbearers will be Marty Flynn, Chester Brant, Bernard Diehl, James Yarnall, John Zink and Joseph Bedinger.

MRS. J. ROBERT COPELAND

KITZMILLER — Mrs. Josephine Copeland, 47, wife of James Robert Copeland, died yesterday in Garrett Count, Memorial Hospital, Oakland, following an extended illness.

Born in Kitzmiller, she was a daughter the late Joseph W. and Dessie E. (Swauger) Junkins. Twice married, Mrs. Copeland was preceded in death by her first husband, Thomas E. Swansboro.

Also surviving are a son, James Copeland, at home; four daughters, Mrs. Delores Ellis, Nanty Glo, Pa.; Mrs. Elizabeth Copeland and Mrs. Nancy J. Pyle, both of Akron, and Miss Joan Copeland, at home, and 14 grandchildren.

The body is at the Sharpless Funeral Home, Blaine, W. Va.

She is also survived by two sisters, Mrs. Georgia Shore, Hagerstown, and Mrs. Kathleen Christner, Alabama, and two brothers, Herman Junkins, Washington, Pa., and Sherwood Junkins, Wheeling, W. Va.

Services will be conducted tomorrow at 2:30 p.m. at Mt. Bethel Methodist Church by Rev. Clifford Shell. Burial will be in the IOOF Cemetery at Elk Garden.

The body will be taken to the church at 1 p.m. tomorrow.

Native Of Hyndman Dies In New York

Frank B. Bielaski, 70, chief investigator for the World War I Office of Strategic Services and a native of Hyndman, died Tuesday in New York City's Roosevelt Hospital following a brief illness

He was the son of Rev. Alexander Bielaski, a Methodist minister who served Hyndman Methodist Church in 1891 and 1892, and Roselle Woodward (Israel) Bielaski.

Mr. Bielaski was a key witness in the controversial "Amerasia Case." While with the OSS in the spring of 1945, he conducted the first raid on the New York offices of the magazine Amerasia and found numerous classified government documents.

Since the evidence found by Mr. Bielaski and in a later raid by the FBI was ruled illegally obtained, the government succeeded in fining only two of the six persons arrested in the case on charges of illegal possession of secret government documents.

Only on a few occasions did his name ever come before the public.

At the time of his death, Mr. Bielaski was president of the Research and Security Corporation of New York, specializing in civilian intelligence work.

He was born in Hyndman when his father was pastor of the Methodist Church there. He served on the Mexican Border in 1915 and with a machine gun company during World War I.

He headed the investigation bureau of the Republican National Committee in 1936 and had done confidential investigative work for many government officials and conservative Republican leaders.

He maintained homes in New York and at Chatterton, King George County, Va.

His brother, A. Bruce Bielaski, who lives at Great Neck, Long Island, was the first director of the Federal Bureau of Investigation. He later was chief investigator and an official of the National Board of Fire Underwriters.

A sister, Mrs. Ruth B. Shipley, Washington, was director of the Passport Division of the State Department for a number of years before her retirement in 1955.

He is survived by his widow, Angelique, two other sisters and one other brother.

JOSEPH C. UPHOLD

FRIENDSVILLE — Joseph C. Uphold, 75, of RFD 1, Friendsville, died yesterday in Garrett County Memorial Hospital, where he had been a patient several days.

Born at Friendsville, he was a son of the late Calvin and Nancy (Michaels) Uphold. Mr. Uphold was a member of Keeler Glade Church of God.

Surviving are his widow, Margaret (Harshman) Uphold; a son, Joseph Uphold, Sand Springs; a brother, Alvie Uphold, Farmington, Pa., and two sisters, Mrs. Ada Kahl, Uniontown, Pa., and Mrs. Pearl Trembley, Farmington.

Services will be conducted Monday at 2 p. m. at Bloomington Rose Cemetery by Rev. Hiram Short. Burial will be in the church cemetery.

The body is at the Newman Funeral Home here and will be taken to the church at noon Monday.

GEORGE W. PLATTER

MEYERSDALE, Pa. — George W. Platter, 83, died Thursday at his home in Garrett, Pa.

A Spanish-American War veteran, he was born in Keyser's Ridge, a son of the late Charles W. and Mary Bittner (Bittner) Platter.

Surviving are three sons, Glen Roy, Raymond and Allen, all at home, and a brother, Harry, Garrett. His wife, Phoebe (Miller) Platter, died in 1955.

The body is at the Price Funeral Home for a service Sunday at 2:30 p. m. Rev. Glen Kiedel will officiate and burial will be in Highland Cemetery, Garrett.

SAMMUEL D. BRADLEY

WESTERNPORT — Samuel David Bradley, 65, of the Simmons Apartments, Maryland Avenue, died Thursday in Memorial Hospital, Cumberland, where he was admitted Saturday.

Born in Westernport, he was a son of the late Edward and Anna (Linkswiler) Bradley. A former employe of the Luke mill of the West Virginia Pulp and Paper Company, Mr. Bradley had retired in 1949 because of failing health.

Surviving are his widow, Mrs. Ada (Barnard) Bradley; three sons, Henry Bradley, Bloomington; Harold Bradley, Westernport, and Francis Bradley, at home; five daughters, Mrs. Louise Bothwell and Mrs. Ronald Foutz, both of Westernport; Mrs. James Warnick, now residing in Germany; Mrs. Joseph McIntyre, Barton, and Mrs. Raymond Rounds, Piedmont; three brothers, Gerald Bradley, Westernport; Flave Bradley, Uniontown, Pa., and Joseph Bradley, Clinton, Iowa; a sister, Mrs. Ralph Fleming, Keyser, W. Va.; 14 grandchildren and a great-grandchild.

The body will be at the Boal Funeral Home where friends will be received from 2 to 4 and 7 to 9 p. m. Services will be conducted Monday at 1 p. m. at the funeral home by Rev. Rex Coffman and interment will be in Bloomington Cemetery.

LLOYD E. SHAFFER

HYNDMAN, Pa. — Lloyd E. Shaffer, 66, of RD 1, died Thursday in a Miami hospital.

Born in Hyndman, he was a son of the late Michael and Ann (Close) Shaffer. He held membership in the Hyndman Grange and Ellerslie Lodge, POSA.

Surviving are his widow, Mrs. Tolva (Miller) Shaffer; three sons, Vernon Shaffer, Hyndman; Raymond Shaffer, RD 1, and Ardin Shaffer, at home; five daughters, Mrs. Irene Dunbar, Edenton, N. C.; Mrs. Philomene Booner, Baltimore; Miss Mary Shaffer, Hyndman, and Mrs. Jean McCoy and Mrs. Winifred Christner, both of RD 1; a brother, Millard Shaffer, RD 1, and 13 grandchildren.

The body is at the Ziegler Funeral Home where services will be conducted Sunday at 2 p. m. by Rev. Gilford Faile. Interment will be in Hyndman Cemetery.

MRS. HENRY SCHADT

Mrs. Lillie Schadt, 84, widow of Henry Schadt, of Leavittsburg, Ohio, died Sunday following a brief illness.

Born in Cumberland, a daughter of the late John and Ellen Martin, she had resided in Ohio 45 years.

Surviving are a son, Howard Schadt, Leavittsburg; daughter, Mrs. R. J. Kelly, Warren, Ohio; a brother, Clarence Martin, this city; a sister Mrs. Carl Perdew, city, six grandchildren and four great-grandchildren.

Services and interment took place Wednesday in Warren.

ROBERT P. McKENZIE

MT. SAVAGE — Robert P. McKenzie, 64, a former resident, died Thursday in Springfield State Hospital, Sykesville.

Born in Finzel, he was a son of the late James and Rebecca (Bolden) McKenzie.

Surviving are his widow, Mrs. Rebecca (Miller) McKenzie, of RD 1, Boyds, Montgomery County; a son, Blaine W. McKenzie, RD 1, Hyndman, Pa.; two daughters, Mrs. Mildred Goetz, RD 1, Boyds, and Mrs. Doris Swearman, Irwin, Pa., 12 grandchildren and a number of brothers and sisters in this area.

The body is at the Hilton Funeral Home, Barnesville, Md., where services will be conducted Monday at 10 a. m.

MRS. EDGAR LEE

AUGUSTA, W. Va. — Mrs. Eliza Catherine Lee, 80, of Delray, died yesterday in Hampshire Memorial Hospital, where she had been a patient one day.

Mrs. Lee was the daughter of the late Enoch and Elizabeth (Link) Slater. She was twice married and both her husbands, Phillip Swisher and Edgar Lee, preceded her in death.

She is survived by a brother, William Slater, Rio, and a niece, Mrs. Sara Fultz, with whom she resided.

Services will be conducted tomorrow at 2 p.m. at Rio Lutheran Church by Rev. Sigman. Burial will be in Rio Cemetery.

The body is at the McKee Funeral Home.

HOSE SERVICES

Services for Jonah Hose, 78, of Oldtown, who died Thursday in Memorial Hospital, will be conducted tomorrow at 3:30 p. m. at Oldtown Methodist Church by Rev. Charles Sisk and Rev. Carl H. Clapp. Burial will be in the church cemetery.

Pallbearers wil. be Roy, Wade and Wilbur Morral, Kenneth McLaughlin, James Twigg and Albert Kinser.

The body is at the Scarpelli Funeral Home.

HOWARD M. BURNS

Howard (Harve) M. Burns, 80, of 920 Bedford Street, died last night in Memorial Hospital where he had been a patient one week.

Mr. Burns was born at Frederick, but had resided here most of his life. He was a son of the late Jacob and Mary (Gaper) Burns and was a retired employe of the Amcelle plant.

Surviving are his widow, Fannie (Rice) Burns; a son, Howard Burns, Alexandria, Va.; two daughters, Mrs. Delmar Tower, Oakland, and Miss Charlotte Burns, at home; three sisters, Mrs. Nellie Kenney and Mrs. Jenny Forebeck, both of this city, and Mrs. Virgie Wartikoff, Detroit, Mich.; three brothers, Callie, Homer and Harry Burns, all of this city, and two grandchildren.

The body is at the Kight Funeral Home where the family will receive friends from 2 to 4 p.m. and 7 to 9 p.m.

HEAR
THE REGULAR SUNDAY MORNING SERVICES of THE FIRST CHRISTIAN CHURCH of OAKLAND, MD.
Conducted by THE REV. H. B. RITTENHOUSE
EVERY SUNDAY
11:00 A. M. to 12:00 NOON
5000 WATTS WKYR 1270 ON YOUR DIAL

WESTINGHOUSE DIAMOND JUBILEE
4 FOR ONE OFFER
Buy Any 1961 Maior APPLIANCE
- ROLL ABOUT Dishwasher
- Mobilaire Conditioner
- Self-Defroster Freezer
- Electric Range
- Center Drawer Refrigerator
- Laundromat Automatic Washer
- Electric Dryer

GET THESE FREE OF EXTRA COST
- Westinghouse Deluxe Can Opener
- Portable Food Mixer
- Dog-o-matic Hot Dog Cooker

STERLING ELECTRIC
200 N. Centre St.

TRI-STATE Discount Center — PARK SHOP SAVE — has EVERYTHING
917 GAY STREET — FREE PARKING
FIRST QUALITY ONLY
See How You Save on These!

GARDEN TOOLS YOUR CHOICE $1.66 Reg. $1.99 to $2.68
YOUR CHOICE
- LONG HANDLED SHOVEL
- SHORT HANDLED SHOVEL
- HOE • 14-TOOTH STEEL RAKE
- SPADING FORK
- ALL HARDWOOD HANDLES
- TEMPERED STEEL BLADES

OPEN EVERY NIGHT 'TIL 9 P.M. — CASH CHEERFULLY REFUNDED

STEEL SICKLES
- Tempered Steel
- Saw Type Blade
- Wooden Handle
- Reg. $1.29
89c

14-Inch Steel Pruning Saw
- Curved Blade
- Tempered Steel
- Reg. $1.49
99c

GRASS SHEARS
- Automatic Blade Tension
- Hollow Ground Blades
- Easy Action
- Reg. $2.69
$1.97

20 Tooth, Long Handle Lawn Rake 79c

LEAF SHINE With P.V.P. For Safe Plant Beauty. Reg. $1. 68c

Big Boys and Men's HI-TYRO SHOES
- Golden Uppers
- Scuff Resistant
- Wipes clean with damp cloth
- Bouncy crepe soles
- Sizes 6½ to 11
- Reg. $3.98 value
$2.77

NATIONAL SCREEN COMPANY METAL RAIL SCREENS

Reg.	Size	Our Price
$1.19	18x33	.97
1.39	18x37	$1.08
1.59	23x33	1.24
1.69	23x37	1.38
1.99	24x45	1.59

WINDOW VENTILATORS
Reg. 99c 8x33" size 74c
Reg. $1.39 8x37" size 97c

LAST CALL! 20-GALLON Garbage Can and Cover Regular $3.99 $1.99

Fesco Plasticware Riot!
On $1.00 and more values. Yellow, turquoise, pink, brown. Odorless and sanitary.
- Round Laundry Basket
- Square Dish Pan
- Easy-Pour 15-qt. Pail with Handle
- Rectangular Waste Basket
77c

1.49 Hose Nozzle 89¢

5-lb. Bag Fast Growing GRASS SEED
- Free of Crabgrass
- Free lawn-care booklet
- Reg. $1.99
$1.38

50-ft. Garden HOSE
- With 5-Year Guarantee
- Durable Plastic
- Sun Proof
- Brass Coupling
- Reg. $1.99
99c

3-PC. GARDEN TOOL SET Hand Cultivator, Trowel, Digging Fork Reg. 1.00 58c

• USE OUR LAYAWAY PLAN

Cookmaster Fold-A-Way CHARCOAL GRILL compact, portable, reg. $2.99 $1.97

KING SIZE CHAISE LOUNGE $9.88
- 5-web velon
- 4 positions
- Sturdy aluminum frame
- Fold-up style

King Size Aluminum Chairs $3.97
- Flat arm rest
- 3-web velon
- Fold up
- Reg. $5.99

Reg. $3.99 Kiddy Stack Kiddy Stack Aluminum Chairs..... 2.99

5-Piece Deluxe BAR-BQ SET Includes 1 turner, 1 fork, 1 tong, 1 salt, 1 pepper shaker. Reg. 3.99 2.88

KING SIZE TRAY TABLE
- Detachable tray
- Brass legs
- Indoor-outdoor use
- Limit 4 to a customer
- Reg. $1.69
$1.28

STORING YOUR WINTER CLOTHING?
Mothballs or Mothflakes Reg. 39c 1-Pound Box.. 24c
Para Benzine Nuggets or Crystals Reg. 49c 1-Pound Can 36c

Super Right Lean Ground Beef lb. 49c
COME SEE...YOU'LL SAVE AT A&P!
Red Delicious Apples 2 lbs. 39c
Florida Seedless Grapefruit 8 lb. bag 49c
Iceberg Lettuce 2 large heads 29c
Frozen Shrimp 31 to 40 count lb. 69c

Deaths And Funeral Notices In The Tri-State Area

STEVENSON RITES

Services for James W. Stevenson, 62, of 207 Greene Street, who died Thursday in Sacred Heart Hospital, will be conducted tomorrow at 1:30 p.m. at the Scarpelli Funeral Home by Rev Louis L. Emerick, pastor of Trinity Methodist Church. Interment will be in Hillcrest Burial Park.

Pallbearers will be Marty Flynn, Chester Brant, Bernard Diehl, James Yarnall, John Zink and Joseph Bedinger.

MRS. J. ROBERT COPELAND

KITZMILLER — Mrs. Josephine Copeland, 47, wife of James Robert Copeland, died yesterday in Garrett Count. Memorial Hospital, Oakland, following an extended illness.

Born in Kitzmiller, she was a daughter the late Joseph W. and Dessie E. (Swauger) Junkins. Twice married, Mrs. Copeland was preceded in death by her first husband, Thomas E. Swansboro.

Also surviving are a son, James Copeland, at home; four daughters, Mrs. Delores Ellis, Nanty Glo, Pa.; Mrs. Elizabeth Copeland and Mrs. Nancy J. Pyle, both of Akron, and Miss Joan Copeland, at home, and 14 grandchildren.

The body is at the Sharpless Funeral Home, Blaine, W. Va.

She is also survived by two sisters, Mrs. Georgia Shore, Hagerstown, and Mrs. Kathleen Christner, Alabama, and two brothers, Herman Junkins, Washington, Pa., and Sherwood Junkins, Wheeling, W. Va.

Services will be conducted tomorrow at 2:30 p.m. at Mt. Bethel Methodist Church by Rev. Clifford Shell. Burial will be in the IOOF Cemetery at Elk Garden.

The body will be taken to the church at 1 p.m. tomorrow.

Native Of Hyndman Dies In New York

Frank B. Bielaski, 70, chief investigator for the World War I Office of Strategic Services and a native of Hyndman, died Tuesday in New York City's Roosevelt Hospital following a brief illness

He was the son of Rev. Alexander Bielaski, a Methodist minister who served Hyndman Methodist Church in 1891 and 1892, and Roselle Woodward (Israel) Bielaski.

Mr. Bielaski was a key witness in the controversial "Amerasia Case." While with the OSS in the spring of 1945, he conducted the first raid on the New York offices of the magazine Amerasia and found numerous classified government documents.

Since the evidence found by Mr. Bielaski and in a later raid by the FBI was ruled illegally obtained, the government succeeded in fining only two of the six persons arrested in the case on charges of illegal possession of secret government documents.

Only on a few occasions did his name ever come before the public.

At the time of his death, Mr. Bielaski was president of the Research and Security Corporation of New York, specializing in civilian intelligence work.

He was born in Hyndman when his father was pastor of the Methodist Church there. He served on the Mexican Border in 1915 and with a machine gun company during World War I.

He headed the investigation bureau of the Republican National Committee in 1936 and had done confidential investigative work for many government officials and conservative Republican leaders.

He maintained homes in New York and at Chatterton, King George County, Va.

His brother, A. Bruce Bielaski, who lives at Great Neck, Long Island, was the first director of the Federal Bureau of Investigation. He later was chief investigator and an official of the National Board of Fire Underwriters.

A sister, Mrs. Ruth B. Shipley, Washington, was director of the Passport Division of the State Department for a number of years before her retirement in 1955.

He is survived by his widow, Angelique, two other sisters and one other brother.

JOSEPH C. UPHOLD

FRIENDSVILLE — Joseph C. Uphold, 75, of RFD 1, Friendsville, died yesterday in Garrett County Memorial Hospital, where he had been a patient several days.

Born at Friendsville, he was a son of the late Calvin and Nancy (Michaels) Uphold. Mr. Uphold was a member of Keeler Glade Church of God.

Surviving are his widow, Margaret (Harshman) Uphold; a son, Joseph Uphold, Sand Springs; a brother, Alvie Uphold, Farmington, Pa., and two sisters, Mrs. Ada Kahl, Uniontown, Pa., and Mrs. Pearl Trembley, Farmington.

Services will be conducted Monday at 2 p. m. at Bloomington Rose Cemetery by Rev. Hiram Short. Burial will be in the church cemetery.

The body is at the Newman Funeral Home here and will be taken to the church at noon Monday.

GEORGE W. PLATTER

MEYERSDALE, Pa. — George W. Platter, 83, died Thursday at his home in Garrett, Pa.

A Spanish-American War veteran, he was born in Keyser's Ridge, a son of the late Charles W. and Mary Bittner (Bittner) Platter.

Surviving are three sons, Glen Roy, Raymond and Allen, all at home, and a brother, Harry, Garrett. His wife, Phoebe (Miller) Platter, died in 1955.

The body is at the Price Funeral Home for a service Sunday at 2:30 p. m. Rev. Glen Kiedel will officiate and burial will be in Highland Cemetery, Garrett.

SAMMUEL D. BRADLEY

WESTERNPORT — Samuel David Bradley, 65, of the Simmons Apartments, Maryland Avenue, died Thursday in Memorial Hospital, Cumberland, where he was admitted Saturday.

Born in Westernport, he was a son of the late Edward and Anna (Linkswiler) Bradley. A former employe of the Luke mill of the West Virginia Pulp and Paper Company, Mr. Bradley had retired in 1949 because of failing health.

Surviving are his widow, Mrs. Ada (Barnard) Bradley; three sons, Henry Bradley, Bloomington; Harold Bradley, Westernport, and Francis Bradley, at home; five daughters, Mrs. Louise Bothwell and Mrs. Ronald Foutz, both of Westernport; Mrs. James Warnick, now residing in Germany; Mrs. Joseph McIntyre, Barton, and Mrs. Raymond Rounds, Piedmont; three brothers, Gerald Bradley, Westernport; Flave Bradley, Uniontown, Pa., and Joseph Bradley, Clinton, Iowa; a sister, Mrs. Ralph Fleming, Keyser, W. Va.; 14 grandchildren and a great-grandchild.

The body will be at the Boal Funeral Home where friends will be received from 2 to 4 and 7 to 9 p. m. Services will be conducted Monday at 1 p. m. at the funeral home by Rev. Rex Coffman and interment will be in Bloomington Cemetery.

LLOYD E. SHAFFER

HYNDMAN, Pa. — Lloyd E. Shaffer, 66, of RD 1, died Thursday in a Miami hospital.

Born in Hyndman, he was a son of the late Michael and Ann (Close) Shaffer. He held membership in the Hyndman Grange and Ellerslie Lodge, POSA.

Surviving are his widow, Mrs. Tolva (Miller) Shaffer; three sons, Vernon Shaffer, Hyndman; Raymond Shaffer, RD 1, and Ardin Shaffer, at home; five daughters, Mrs. Irene Dunbar, Edenton, N. C.; Mrs. Philomene Booner, Baltimore; Miss Mary Shaffer, Hyndman, and Mrs. Jean McCoy and Mrs. Winifred Christner, both of RD 1; a brother, Millard Shaffer, RD 1, and 13 grandchildren.

The body is at the Ziegler Funeral Home where services will be conducted Sunday at 2 p. m. by Rev. Gilford Faile. Interment will be in Hyndman Cemetery.

MRS. HENRY SCHADT

Mrs. Lillie Schadt, 84, widow of Henry Schadt, of Leavittsburg, Ohio, died Sunday following a brief illness.

Born in Cumberland, a daughter of the late John and Ellen Martin, she had resided in Ohio 45 years.

Surviving are a son, Howard Schadt, Leavittsburg; daughter, Mrs. R. J. Kelly, Warren, Ohio; a brother, Clarence Martin, this city; a sister Mrs. Carl Perdew, city, six grandchildren and four great-grandchildren.

Services and interment took place Wednesday in Warren.

ROBERT P. McKENZIE

MT. SAVAGE — Robert P. McKenzie, 64, a former resident, died Thursday in Springfield State Hospital, Sykesville.

Born in Finzel, he was a son of the late James and Rebecca (Bolden) McKenzie.

Surviving are his widow, Mrs. Rebecca (Miller) McKenzie, of RD 1, Boyds, Montgomery County; a son, Blaine W. McKenzie, RD 1, Hyndman, Pa.; two daughters, Mrs. Mildred Goetz, RD 1, Boyds, and Mrs. Doris Swearman, Irwin, Pa., 12 grandchildren and a number of brothers and sisters in this area.

The body is at the Hilton Funeral Home, Barnesville, Md., where services will be conducted Monday at 10 a. m.

MRS. EDGAR LEE

AUGUSTA, W. Va. — Mrs. Eliza Catherine Lee, 80, of Delray, died yesterday in Hampshire Memorial Hospital, where she had been a patient one day.

Mrs. Lee was the daughter of the late Enoch and Elizabeth (Link) Slater. She was twice married and both her husbands, Philip Swisher and Edgar Lee, preceded her in death.

She is survived by a brother, William Slater, Rio, and a niece, Mrs. Sara Fultz, with whom she resided.

Services will be conducted tomorrow at 2 p.m. at Rio Lutheran Church by Rev. Sigman. Burial will be in Rio Cemetery.

The body is at the McKee Funeral Home.

HOSE SERVICES

Services for Jonah Hose, 78, of Oldtown, who died Thursday in Memorial Hospital, will be conducted tomorrow at 3:30 p. m. at Oldtown Methodist Church by Rev. Charles Sisk and Rev. Carl H. Clapp. Burial will be in the church cemetery.

Pallbearers wil. be Roy, Wade and Wilbur Morral, Kenneth McLaughlin, James Twigg and Albert Kinser.

The body is at the Scarpelli Funeral Home.

HOWARD M. BURNS

Howard (Harve) M. Burns, 80, of 920 Bedford Street, died last night in Memorial Hospital where he had been a patient one week.

Mr. Burns was born at Frederick, but had resided here most of his life. He was a son of the late Jacob and Mary (Gaper) Burns and was a retired employe of the Amcelle plant.

Surviving are his widow, Fannie (Rice) Burns; a son, Howard Burns, Alexandria, Va.; two daughters, Mrs. Delmar Tower, Oakland, and Miss Charlotte Burns, at home; three sisters, Mrs. Nellie Kenney and Mrs. Jenny Forebeck, both of this city, and Mrs. Virgie Wartikoff, Detroit, Mich.; three brothers, Callie, Homer and Harry Burns, all of this city, and two grandchildren.

The body is at the Kight Funeral Home where the family will receive friends from 2 to 4 p.m. and 7 to 9 p.m.

HEAR
THE REGULAR SUNDAY MORNING SERVICES of THE FIRST CHRISTIAN CHURCH of OAKLAND, MD.
Conducted by
THE REV. H. B. RITTENHOUSE
EVERY SUNDAY
11:00 A. M. to 12:00 NOON
5000 WATTS WKYR 1270 ON YOUR DIAL

WESTINGHOUSE DIAMOND JUBILEE
4 FOR ONE OFFER
Buy Any 1961 Maior APPLIANCE
- ROLL ABOUT Dishwasher
- Mobilaire Conditioner
- Self-Defroster Freezer
- Electric Range
- Center Drawer Refrigerator
- Laundromat Automatic Washer
- Electric Dryer

GET THESE FREE OF EXTRA COST

- Westinghouse Deluxe Can Opener
- Portable Food Mixer
- Dog-o-matic Hot Dog Cooker

STERLING ELECTRIC
100 N. Centre St.

Super Right Lean Ground Beef lb. 49c
COME SEE...YOU'LL SAVE AT A&P!
Red Delicious Apples 2 lbs. 39c
Florida Seedless Grapefruit 8 lb. bag 49c
Iceberg Lettuce 2 large heads 29c
Frozen Shrimp 31 to 40 count lb. 69c

TRI-STATE Discount Center (PARK SHOP SAVE) has EVERYTHING
917 GAY STREET FREE PARKING
See How You Save on These!

GARDEN TOOLS YOUR CHOICE $1.66 Reg. $1.99 to $2.68
YOUR CHOICE
- LONG HANDLED SHOVEL
- SHORT HANDLED SHOVEL
- HOE • 14-TOOTH STEEL RAKE
- SPADING FORK
- ALL HARDWOOD HANDLES
- TEMPERED STEEL BLADES

OPEN EVERY NIGHT 'TIL 9 P.M. CASH CHEERFULLY REFUNDED

STEEL SICKLES
- Tempered Steel
- Saw Type Blade
- Wooden Handle
- Reg. $1.29
89c

14-Inch Steel Pruning Saw
- Curved Blade
- Tempered Steel
- Reg. $1.49
99c

GRASS SHEARS
- Automatic Blade Tension
- Hollow Ground Blades
- Easy Action
- Reg. $2.69
$1.97

20 Tooth, Long Handle Lawn Rake 79c
LEAF SHINE With P.V.P. For Safe Plant Beauty. Reg. $1. 68c

Big Boys and Men's HI-TYRO SHOES
- Golden Uppers
- Scuff Resistant
- Wipes clean with damp cloth
- Bouncy crepe soles
- Sizes 6½ to 11
- Reg. $3.98 value

$2.77
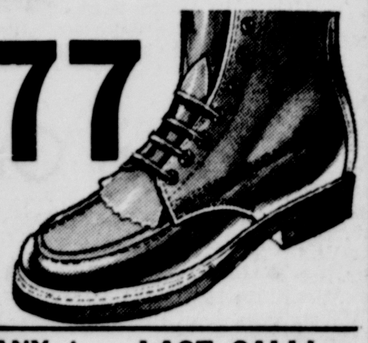

NATIONAL SCREEN COMPANY METAL RAIL SCREENS

Reg.	Size	Our Price
$1.19	18x33	.97
1.39	18x37	$1.08
1.59	23x33	1.24
1.69	23x37	1.38
1.99	24x45	1.59

WINDOW VENTILATORS
Reg. 99c 8x33" size 74c
Reg. $1.39 8x37" size 97c

LAST CALL! 20-GALLON Garbage Can and Cover
Regular $3.99
$1.99

Fesco Plasticware Riot!

On $1.00 and more values. Yellow, turquoise, pink, brown. Odorless and sanitary.
- Round Laundry Basket
- Square Dish Pan
- Easy-Pour 15-qt. Pail with Handle
- Rectangular Waste Basket
77c

FIRST QUALITY ONLY
1.49 Hose Nozzle 89¢
5-lb. Bag Fast Growing GRASS SEED
- Free of Crabgrass
- Free lawn-care booklet
- Reg. $1.99
$1.38

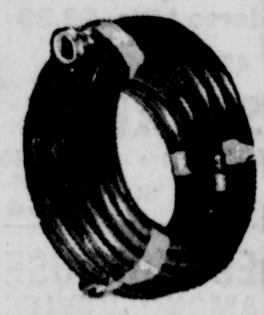
50-ft. Garden HOSE
- With 5-Year Guarantee
- Durable Plastic
- Sun Proof
- Brass Coupling
- Reg. $1.99
99c

3-PC. GARDEN TOOL SET 58c
Hand Cultivator, Trowel, Digging Fork Reg. 1.00

• USE OUR LAYAWAY PLAN

Cookmaster Fold-A-Way CHARCOAL GRILL compact, portable, reg. $2.99 $1.97

KING SIZE CHAISE LOUNGE $9.88
- 5-web velon
- 4 positions
- Sturdy aluminum frame
- Fold-up style

King Size Aluminum Chairs $3.97
- Flat arm rest
- 3-web velon
- Fold up
- Reg. $5.99

Reg. $3.99 Kiddy Stack Kiddy Stack Aluminum Chairs..... 2.99

5-Piece Deluxe BAR-BQ SET Includes 1 turner, 1 fork, 1 tong, 1 salt, 1 pepper shaker. Reg. 3.99 2.88

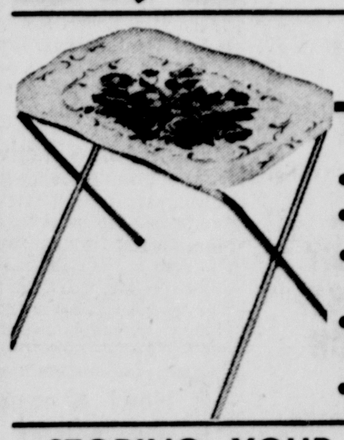
KING SIZE TRAY TABLE
- Detachable tray
- Brass legs
- Indoor-outdoor use
- Limit 4 to a customer
- Reg. $1.69
$1.28

STORING YOUR WINTER CLOTHING?
Mothballs or Mothflakes Reg. 39c 1-Pound Box.. 24c
Para Benzine Nuggets or Crystals Reg. 49c 1-Pound Can 36c

K. F. Haines To Address Literature Group Apr. 13

The literature group of the Woman's Civic Club will meet April 13 at 1:30 at the club house. Kenneth F. Haines of the department of modern languages at Potomac State College, Keyser, will be guest speaker.

Mrs. William A. VanOrmer, chairman of the group, will introduce the speaker. His topic will be his experiences as a Fulbright student in France last summer.

Following the program a tea will be held. The committee for the tea consists of Mrs. Galen Metzger, Mrs. Simon Rosenbaum II, and Mrs. Van Ormer.

Jayncees To Hear Talk On Fashions

The Jayncees will have a guest speaker at the dinner meeting Wednesday at the Cumberland Country Club. It will begin at 6:30, with Mrs. Edward Eyler presiding.

Mrs. Jonathan Jenkins, from the Carrousel Dress Shop, Frostburg, will discuss fashions. She will bring six models with her.

Members and guests are invited. Reservations are to be made with Mrs. Laura Murray, PA 4-3704.

Members are reminded to bring clothes for a rummage sale, or to call Mrs. William Kirk before Wednesday.

Society To Have Guest Speaker

Miss Elma Shipway, supervisor of the Allegany County Welfare Board, will be guest speaker at the meeting of the WSCS of Park Place Church, which will be held Tuesday at 7:30 at the church.

LATEST
RECORDS
LP's $2.99
Reg. $3.98
Stereo LP's $3.99
Reg. $4.98
45's 3 for $1
SUPREME
134 N. Centre PA 2-3160
Shop 9 'til 9 Daily

WESTINGHOUSE
DIAMOND JUBILEE
4
FOR ONE
OFFER
Buy Any
1961 Major
APPLIANCE
- ROLL ABOUT Dishwasher
- Mobilaire Conditioner
- Self-Defroster Freezer
- Electric Range
- Center Drawer Refrigerator
- Laundromat Automatic Washer
- Electric Dryer

GET THESE FREE
OF EXTRA COST
- Westinghouse Deluxe Can Opener
- Portable Food Mixer
- Dog-o-matic Hot Dog Cooker

STERLING
ELECTRIC
100 N. Centre St.

OES Officers Plan Public Card Party

The Officers Club of Cumberland Chapter 56, OES, completed plans for the public card party at the dinner meeting held at the Ali Ghan Country Club. Miss Margaret Barnard, Mrs. Verona Bittner, Mrs. Blanche Comer and Mrs. Delores Wolford served as hostesses. Mrs. Arbutus Lohr offered the invocation. Easter decorations were used.

Mrs. Maudie Heishman, worthy matron, presided at the business session. Plans were completed for the public card party to be held April 11 at 8 p. m. at the Masonic Temple. Besides individual table prizes, other awards will be given.

Mrs. Blanche Comer, Mrs. Dorotny Utterback, Mrs. Bittner and Mrs. Jesse McElfish received Japanese parasols as special birthday gifts. Other prizes were won by Miss Bessie Baird, Mrs. Lilliam Zimmerman, Roy Maphis for canasta, and Richard Close for 500.

Others present were Mrs. Mary Cook, Mrs. Alverda Cassell, Mrs. Martha Diehl, Mr. and Mrs. Henry Earl, Mrs. Edna Hixon, Mrs. Margaret Hixson, Mrs. Thelma Kaylor, Mrs. Marie Keefauver, Mrs. Ruth Klingler, Mrs. Mildred Kline, Mrs. Elizabeth Landis, Mrs Arbutis Lohr, Mrs. Vivian Mangus, Mr. and Mrs. Roy Maphis, Mr. and Mrs. Oliver Morton, Mrs. Virginia Ryan, Mrs. Dorothy Utterback, Mr. and Mrs. Carl Vandegrift, Mrs. Barbara Williams, Mrs. Maxine Zehrbach and Mrs. F. B. Kriechbaum from Chambersburg, Pa.

The next meeting will be May 1st with the following committee in charge: Mrs. Margaret Hixson, Mrs. Virginia Ryan, Mrs. Nina Close and Mrs. Ethel Zimmerman.

Mrs. Teter, EmoryMoore To Be Wed

Mrs. Emma Teter, Queen City Pavement, age 79, and Emory Moore, Bowman's Addition, age 80, will be married tomorrow, during the regular Sunday school hour, 9:45 at Central Assembly corner of Johnson and Fayette Streets. Rev. Frank J. Fratto will officiate at the ceremony.

Mr. and Mrs. Robert Hartsock will be the attendants.

All departments of the Sunday school will assemble in the main auditorium for the ceremony. The public is invited to attend.

Miss Bernadine Tole, 515 Bedford Street, is a surgical patient in Memorial Hospital.

Monday
April 17th
We will be open
every Monday
11:30 a.m. til ?
All Ghan Shrine
Country Club
Baltimore Pike

Ridgeley Festival Planned

Plans for a two-day spring festival were discussed at the first meeting of the Ridgeley Band Booster Club held since December. Mrs. Mary Jane Lindsay conducted the meeting Wednesday night at the school.

The festival wa set tentatively for early June. The committee for the work booth will be named a. the May meeting, which will be May 2 at 7:30 in the Ridgeley High School.

Mrs. Margaret Spriggs and James Phillips were named to work on plans for a parade one night of the festival.

A nominating committee was named. It consists of Mrs. Dorothy Detrich, Mrs. Dorothy Hostetter and Mrs. Anna Lee Day.

It was decided to have a drive for new members at the next meeting. Anyone interested in helping in keeping the band going is asked to attend. It is not necessary to have children in the band to be a member. There is no fee to join, the only requirement is to attend the monthly meetings.

Farm Bureau Has Dinner, Program

Approximately 150 members and guests of the Allegany County Farm Bureau and Associated Women attended the annual spring dinner Thursday evening at District 16 fire hall. Rev. Charles Reckley of Paw Paw Methodist Church offered the invocation and assisted Mrs. Edgar Matthews with the devotionals. Group singing was directed by Mrs. Harry Barton.

James Twigg, Farm Bureau president, introduced his board members and the guests; Mrs. Roy Shryock Sr., president of the Associated Women, introduced her board and directors. Mrs. Arch Davis, Frostburg, spoke on "Keep Maryland Beautiful." She distributed literature on the topic, souvenir buttons and litterbug bags. Jack Stegmaier, chairman of the Farmer of the Year program, introduced Nat Workman, winner, and Robert Porter, runner-up Carroll Leatherman, state field man, spoke on legislation and the activities of the state office. John Hartman showed pictures and illustrated erosion following cutting of forests. John Clough, national field man, showed pictures and talked on farming.

Prizes were distributed by Mrs. Philip Brode. They included sugar won by Mrs. Wesley Hinkle; flour, Rennice Pollock; a rug, Mrs. Elsie Rowland; orange juicer, James Robinson; baking dish, Mrs. Leslie Crabtree; kitchen knife set, Mrs. Barton; apples, Joann Steger; motor oil, Mrs. Mary Morgan and Mrs. Mary Robinette; steak warmer, Mrs. Chester Robinette; dinner tickets, Roy Shryock Jr.; house paint, Mrs. John Twigg; TV lights, Mrs. Lester Rice and a garden hose, Mrs. Brownlee Armstrong.

The Garrett-Allegany County women's director meeting will be next week; and the Associated Women in May.

State Music Convention Being Held

Approximately 125 guests attended the reception given by the Music and Arts Club of Cumberland, marking the opening of the Maryland Federation of Music Clubs convention at St. Luke's Lutheran Church.

Guests were received by Mrs. Robert Bittle, president of the local club; Mrs. Frank Vought, southeastern vice president of the national organization; Mrs. B. Everett Beavin, Baltimore, state president; Mrs. Samuel Weatherholt, city, state second vice president; Mrs. Frank S. Rowe, city, former state president; Mrs. Robert Skutch, Baltimore, member of the national board; Mrs. Henry Tiemyer, Baltimore, Mrs. David Dorman, Frederick, and Mrs. Ambrose Hochrein, Baltimore, state officers.

Mrs. Fay Mansfield and Mrs. Robert Mann were in charge of the program, given by Mrs. John Zornig, Mrs. Robert Clark, Mrs. Allan Macy, Mrs. Francis Verdery Miss Carole Reith, Mrs. Kenneth Wolf, Mrs. Vernon Cost, Mrs. Claude VanMeter, Mrs. William Ludman, Mr. and Mrs. Joseph Blundon, Mrs. Harriett Sheetz, Donald Hott, Kelly Yokum, Mr. and Mrs. Robert Morris, Keyser; Mrs. Fred Steiding, Dr. and Mrs. Rudolph Steinberger, city.

The junior music clubs' program will be today.

To Resume Activities

The Potomac Valley Riding Club will have a trail ride tomorrow afternoon, followed by a business meeting at 7:30. Luncheon will be served at the club house, prior to the meeting, which will be at 7:30.

Anyone who has a horse is welcome to join in the ride.

HEAR
"TRUTH REVEALED"
Conducted by
REV. HAROLD ALLEM

of the
CALVARY
BAPTIST
CHURCH
of
Cresaptown
At Its New Time Each Sunday
1:00 to 1:30 P. M.
on
1270
On
Your Dial
WKYR
5000
Watts

Now! A complete
line of
Miss Clairole
Hair Tinting
Supplies
Medical Arts
Pharmacy
Telephone PA 4-3730
29 South Centre Street

PLANNING BENEFIT DANCE — Mrs. Harriett Boore, chairman of the American Nurses Foundation, and Mrs. Lucille Martin, dance committee chairman, are outlining plans for a dance to be held April 22 at the Ali Ghan Country Club for the benefit of the ANF.

Couple To Mark Anniversary

Mr. and Mrs. William H. Dyche 61 LaVale Court, will entertain with a reception in celebration of their golden wedding anniversary tomorrow. It will be held at the LaVale Methodist Church from 2 until 5 o'clock. Friends and relatives will be welcome.

The former Miss Rosilla Crawford, daughter of the late William and Rebecca (Sipes) Crawford, Great Cacapon, W. Va., became the bride of Mr. Dyche, son of the late William H. and Mary (Farris) Dyche, Great Cacapon, April 12, 1911. The ceremony was solemnized by the late Rev. A. J. Secrist, pastor of the United Brethren Church, Boone Street.

Mr. and Mrs. Dyche are the parents of three daughters, Mrs. Mildred Glime, Damascus; Mrs. Madeline McClellan, Newton, Pa., and Mrs. Thelma Statler, Bedford Road. They have two grandchildren. Both Mr. and Mrs. Dyche are members of the LaVale Methodist Church and the Dr. Kester Bible Class.

An employe of the Western Union Telegraph Company, from 1905 until his retirement in 1954, Mr. Dyche was transferred to Washington, Pa., in 1942, but returned to Cumberland in 1954. He is a charter member of Chapel Hill IOOF, 53, Cumberland Encampment, 23 and is lieutenant colonel of the Patriarch Militant Canton Allegany 4. Gardening and woodwork are his hobbies.

Mrs. Dyche is a member of the WSCS of the church, LaVale Homemakers Club and charter member of the Ladies Auxiliary, Patriarch Militant Canton Allegany, 4. Her flowers are her hobby.

Personals

Mrs. Virginia Northcraft, county health nurse at Keyser, is a patient in Memorial Hospital.

Mrs. William L. Weaver, Roselawn Avenue, LaVale, is convalescing at the home of her daughter, Mrs. Helen Sears, 2106 St. Paul Street, Baltimore, after major surgery in Mercy Hospital, Baltimore.

Goren On Bridge

WEEKLY BRIDGE QUIZ

Q. 1—As South you hold:
♠AJ10 6 4 3 ♥ AKJ 4 ♦A ♣6 4
The bidding has proceeded:

North	East	South	West
Pass	Pass	1 ♠	Pass
3 ♠	Pass	?	

What do you bid now?

Q. 2—East - West have 70 part score and as South you hold:
♠A 9 2 ♥ 7 5 3 2 ♦6 4 3 ♣QJ 5
The bidding has proceeded:

North	East	South
1 ♠	2 ♦	?

What do you bid?

Q. 3—Partner opens with two no trump and you hold:
♠A7 5 ♥ 10 6 ♦Q8 5 3 2 ♣8 6 2
What is your response?

Q. 4—As South you hold:
♠9 7 4 3 ♥Q6 2 ♦A10 ♣AQJ10
The bidding has proceeded:

North	East	South
1 ♣	1 ♠	?

What do you bid?

Q. 5—As South you hold:
♠7 5 ♥AK3 ♦AK2 ♣K10 6 4 3
The bidding has proceeded:

South	West	North	East
1 ♣	Pass	Pass	Double
?			

What do you bid now?

Q. 6—As South you hold:
♠J10 9 6 4 ♥AKQ9 7 ♦6 2 ♣ 5
The bidding has proceeded:

South	West	North	East
Pass	Pass	1 ♠	Pass
?			

What do you bid now?

Q. 7—Partner opens with one heart, and you hold:
♠J 4 2 ♥J10 5 3 ♦Q6 5 ♣K 5 2
What is your response?

Q. 8—As South, both vulnerable, you hold:
♠QJ10 9 8 5 ♥KJ4 ♦10 9 5 ♣7
The bidding has proceeded:

West	North	East	South
1 ♠	2 ♣	Pass	?

What do you bid now?

(Look for answers Monday)

HABEEB'S
Flower Shop
Now . . .
Operating From
The Home Place
Baltimore Pike
6 Miles East
FREE DELIVERY
Phone PA 2-5040

Dist. 1 Nurses Foundation To Sponsor Dance April 22

Mrs. Harriett Boore has been named chairman of District 1, Maryland State Nurses Association, for the "American Nurses Foundation" campaign. Following a discussion and sponsoring of the project at the district meeting it was decided to entertain with a dance to help raise the funds for the District 1 quota of $1,000 as its part of Maryland's $25,000. The national drive is for one million.

Created in 1955, the American Nurses' Foundation is a national center for research in nursing. It receives and administers funds for research and for special educational and service projects; it awards research grants to other qualified, non-profit, tax-exempt institutions, such as hospitals, public health agencies, colleges and universities.

The nurses themselves provide most of the funds from a portion of their membership dues. In the last five years the studies completed included public health nursing in the home; family and patient adjustment to crisis of cardiac disease; exchange visitor, nurse project; and assistance to Hungarian refugee nurses to prepare for licensure and practice in the United States.

With the slogan, "Better Health Care Through Research in Nursing," future projects include nursing role in the care and protection of critically ill patients, whose lives are prolonged by modern medicine; ways to raise standards of nursing homes caring for chronically ill and senile patients; how office nurses can play a greater care in patient care; methods whereby physicians and nurses together can assure the public of full benefits of medical knowledge and nursing procedures; how nurses can bring a sense of well-being and usefulness to persons confined with catastrophic illnesses; and with field consultation, seminars and workshops.

The committee assisting Mrs. Boore consists of Mrs. Lucille Martin, Mrs. Kay Pellerzi, Mrs. Rebecca Hughes, Mrs. Wilhemina Shockey and Mrs. Colleen Lapp. The Frostburg area will be represented by Mrs. Anna Marie Michaels, chairman; with Mrs. Dorothy Miller and Mrs. Mildred Seifert assisting.

Garrett County will name its committee later.

A dance will be sponsored by the group. It is to be held April 22 at the Ali Ghan Country Club. Music will be by the Cavaliers from 9 until 1 o'clock.

Mrs. Martin is dance chairman. Her committee consists of Mrs. Francis Miller, Mrs. Grace Moore, Mrs. Ruth Webster, Mrs. Juanita Nightengale, Miss Jeanne Dauphin and Miss Martha Lee Heron.

Tickets may be secured from any committee member at either Memorial or Sacred Heart Hospital or the public health nurses.

See the new Frost-Free
KELVINATOR
REFRIGERATOR
Best Deals—Best Trades
HARTMAN'S
Appliance - Gen'l Store
LaVale, 4 Miles West of Cumb.
Open Evenings — PA 2-6210

Mother-Daughter Party Committees Approved

A mother-daughter banquet was discussed at the meeting of Iota Epsilon Chapter, Tau Phi Lambda, of the Supreme Forest Woodmen Circle. Miss Juanita Prine presided and read a letter from Mary Alice Summerfield, concerning the state convention. The meeting was Thursday evening at the Girl Scout house.

The banquet will be held May 11 at 6:30 in Central YMCA. Reservations are to be made through Mrs. Betty Dean. Mrs. Juanita Lease, Miss Sandra Kenny, Mrs. Shirley Calain and Mrs. Carol Kenne were appointed to make the programs. Mrs. Dorothy Sibler, Miss Nancy Whetzel, Mrs. Maxine Martin, Miss Joan Lear, iss Carolyn Maxey, Miss Ethel Shumaker are to make the favors, and Mrs. Hazel White, Miss Gale Garlitz, Miss Patricia Sherman, Miss Patricia O'Rourke, table decorations. Miss Patricia Phillips, Mrs. Jane Frederick, Miss Barbara Arnold and Miss Jacqua Day are to plan the entertainment.

Discussing the convention April 29-30 in Charleston, W. Va., 20 members made reservations. Mrs. Margaret Hartman was asked to plan a Maryland identification. Iota Epsilon is to combine with the two Keyser chapters, Iota Pi and Alpha Alpha Theta, to present a memorial service at the convention April 30. The three groups will practice at 2 p. m. tomorrow in Grace Methodist Church, Keyser.

A routine report was given by Miss Jacqua Day. Mrs. Kenney gave the financial report and collected dues. The convention transportation fund is over $100. It was announced that the welfare report included 15 hours time given for Easter seal work and the Girl Scouts. Members were asked to assist in recording Easter seals Monday at the Crippled Children League headquarters. Thank-you letters were read from Mrs. Calain for a plant received when she was ill; Mrs. Doris Jean Pearson, national secretary, for the "Dreams Come True" fund contribution; and Mrs. Lena Shugart, WOW Circle national president, for the 100 per cent membership in the Golden Welfare Club.

It was announced that the next meeting will be April 20 at the scout house. It will be in the form of a workshop at which time members of the Keyser chapters participating in the memorial service will come to Cumberland to practice, and any work of committees for the mother-daughter banquet will be completed.

A social hour followed the meeting and refreshments were served. Mrs. Betty Dean and Mrs. Anna Lee Snider were hostesses. Other members present were Miss Marjory Crist, Mrs. Anna Margaret Connelley, Mrs. Joann Craze, Mrs. Betty Ann Poland, Mrs. Lillian Hannas, Mrs. Patricia Hunter, and Mrs. Waneta Yoder.

Newcomers To Hold Luncheon

The Newcomers Club will hold its spring luncheon at 1 o'clock today at the Cumberland Country Club, at which time the new officers will assume their duties.

Mrs. John Hafer Jr., is the new president; Mrs. Donald Loomis, vice president; Mrs. Paul O'Hara, recording secretary; Mrs. Stanley Oleynik, corresponding secretary; and Mrs. Jessie Haws, treasurer.

During the afternoon bridge, canasta and 500 will be played.

Mrs. Thomas Renz and Mrs. K. P. Lapeyre are cochairmen of arrangements. Their committee includes Mrs. Jay N. Cole Jr., Mrs. John Loflin, Mrs. Darrell Diehl, Mrs. John Bonyata, Mrs. H. N. Drew and Mrs. R. E. Steeper.

Wash Your Clothes
The Economical Way
★ ★ ★
THIRD STREET
LAUNDER CENTER
3rd & Seymour Streets
Next to the Union Laundry
Plenty of FREE PARKING

How Christian Science Heals
ON TV - EVERY SUNDAY
WRC-TV—CHANNEL 4, WASHINGTON—9:15 A.M
WFBG-TV—CHANNEL 10, ALTOONA—12:15 P.M.
FIRST CHURCH OF CHRIST, SCIENTIST
29 WASHINGTON ST. CUMBERLAND, MD.

Extra S&H Green Stamps plus
C.C.A. Awards at Albert's

Swift's Premium
or Armour's Star
STEAK
SALE
Round FULL CUT lb. 79c
Waste Free SIRLOIN lb. 89c
Tender T-BONE lb. 93c

CHASE & SANBORN
COFFEE
10c OFF Pay Only 2 lb. can $1.29
22c OFF INSTANT
10-OZ. JAR PAY ONLY $1.29

Sunshine
KRISPY
CRACKERS
1 lb. pkg. 27c

Coupon
FREE! 30 S&H GREEN STAMPS
PLUS THE STAMPS YOU REGULARLY RECEIVE
WITH PURCHASE OF 10 QUART PLASTIC PAIL FOR 45c
ALBERT'S BIG CIRCLE MARKET
COUPON GOOD THRU APRIL 22, 1961

Coupon
FREE! 30 S&H GREEN STAMPS
PLUS THE STAMPS YOU REGULARLY RECEIVE
WITH BARCOLENE JET STARCH 69c
No Need To Dampen-Just Spray & Iron
ALBERT'S BIG CIRCLE MARKET
COUPON GOOD THRU APRIL 22, 1961

Coupon
FREE! 30 S&H GREEN STAMPS
PLUS THE STAMPS YOU REGULARLY RECEIVE
WITH LIQUID-PLUMR LIQUID DRAIN OPENER FOR 79c
NO MIXING — NO ODOR — NO BOILING
ALBERT'S BIG CIRCLE MARKET
COUPON GOOD THRU APRIL 22, 1961

Coupon
FREE! 30 S&H GREEN STAMPS
PLUS THE STAMPS YOU REGULARLY RECEIVE
With The Purchase Of Pkg. Of 100 McCormick's 20c Off Label TEA BAGS 95c
ALBERT'S BIG CIRCLE MARKET
COUPON GOOD THRU APRIL 22, 1961

ALBERT'S
Big Circle market

K. F. Haines To Address Literature Group Apr. 13

The literature group of the Woman's Civic Club will meet April 13 at 1:30 at the club house. Kenneth F. Haines of the department of modern languages at Potomac State College, Keyser, will be guest speaker.

Mrs. William A. VanOrmer, chairman of the group, will introduce the speaker. His topic will be his experiences as a Fulbright student in France last summer.

Following the program a tea will be held. The committee for the tea consists of Mrs. Galen Metzger, Mrs. Simon Rosenbaum II, and Mrs. Van Ormer.

Jayncees To Hear Talk On Fashions

The Jayncees will have a guest speaker at the dinner meeting Wednesday at the Cumberland Country Club. It will begin at 6:30, with Mrs. Edward Eyler presiding.

Mrs. Jonathan Jenkins, from the Carrousel Dress Shop, Frostburg, will discuss fashions. She will bring six models with her.

Members and guests are invited. Reservations are to be made with Mrs. Laura Murray, PA 4-3704.

Members are reminded to bring clothes for a rummage sale, or to call Mrs. William Kirk before Wednesday.

Society To Have Guest Speaker

Miss Elma Shipway, supervisor of the Allegany County Welfare Board, will be guest speaker at the meeting of the WSCS of Park Place Church, which will be held Tuesday at 7:30 at the church.

OES Officers Plan Public Card Party

The Officers Club of Cumberland Chapter 56, OES, completed plans for the public card party at the dinner meeting held at the Ali Ghan Country Club. Miss Margaret Barnard, Mrs. Verona Bittner, Mrs. Blanche Comer and Mrs. Delores Wolford served as hostesses. Mrs. Arbutus Lohr offered the invocation. Easter decorations were used.

Mrs. Maudie Heishman, worthy matron, presided at the business session. Plans were completed for the public card party to be held April 11 at 8 p. m. at the Masonic Temple. Besides individual table prizes, other awards will be given.

Mrs. Blanche Comer, Mrs. Dorotny Utterback, Mrs. Bittner and Mrs. Jesse McElfish received Japanese parasols as special birthday gifts. Other prizes were won by Miss Bessie Baird, Mrs. Lilliam Zimmerman, Roy Maphis for canasta, and Richard Close for 500.

Others present were Mrs. Mary Cook, Mrs. Alverda Cassell, Mrs. Martha Diehl, Mr. and Mrs. Henry Earl, Mrs. Edna Hixon, Mrs. Margaret Hixson, Mrs. Thelma Kaylor, Mrs. Marie Keefauver, Mrs. Ruth Klingler, Mrs. Mildred Kline, Mrs. Elizabeth Landis, Mrs Arbutis Lohr, Mrs. Vivian Mangus, Mr. and Mrs. Roy Maphis, Mr. and Mrs. Oliver Morton, Mrs. Virginia Ryan, Mrs. Dorothy Utterback, Mr. and Mrs. Carl Vandegrift, Mrs. Barbara Williams, Mrs. Maxine Zehrbach and Mrs. F. B. Kriechbaum from Chambersburg, Pa.

The next meeting will be May 1st with the following committee in charge: Mrs. Margaret Hixson, Mrs. Virginia Ryan, Mrs. Nina Close and Mrs. Ethel Zimmerman.

Mrs. Teter, EmoryMoore To Be Wed

Mrs. Emma Teter, Queen City Pavement, age 79, and Emory Moore, Bowman's Addition, age 80, will be married tomorrow, during the regular Sunday school hour, 9:45 at Central Assembly corner of Johnson and Fayette Streets. Rev. Frank J. Fratto will officiate at the ceremony.

Mr. and Mrs. Robert Hartsock will be the attendants.

All departments of the Sunday school will assemble in the main auditorium for the ceremony. The public is invited to attend.

Miss Bernadine Tole, 515 Bedford Street, is a surgical patient in Memorial Hospital.

Ridgeley Festival Planned

Plans for a two-day spring festival were discussed at the first meeting of the Ridgeley Band Booster Club held since December. Mrs. Mary Jane Lindsay conducted the meeting Wednesday night at the school.

The festival wa set tentatively for early June. The committee for the work booth will be named a. the May meeting, which will be May 2 at 7:30 in the Ridgeley High School.

Mrs. Margaret Spriggs and James Phillips were named to work on plans for a parade one night of the festival.

A nominating committee was named. It consists of Mrs. Dorothy Detrich, Mrs. Dorothy Hostetter and Mrs. Anna Lee Day.

It was decided to have a drive for new members at the next meeting. Anyone interested in helping in keeping the band going is asked to attend. It is not necessary to have children in the band to be a member. There is no fee to join, the only requirement is to attend the monthly meetings.

Farm Bureau Has Dinner, Program

Approximately 150 members and guests of the Allegany County Farm Bureau and Associated Women attended the annual spring dinner Thursday evening at District 16 fire hall. Rev. Charles Reckley of Paw Paw Methodist Church offered the invocation and assisted Mrs. Edgar Matthews with the devotionals. Group singing was directed by Mrs. Harry Barton.

James Twigg, Farm Bureau president, introduced his board members and the guests; Mrs. Roy Shryock Sr., president of the Associated Women, introduced her board and directors. Mrs. Arch Davis, Frostburg, spoke on "Keep Maryland Beautiful." She distributed literature on the topic, souvenir buttons and litterbug bags. Jack Stegmaier, chairman of the Farmer of the Year program, introduced Nat Workman, winner, and Robert Porter, runner-up Carroll Leatherman, state field man, spoke on legislation and the activities of the state office. John Hartman showed pictures and illustrated erosion following cutting of forests. John Clough, national field man, showed pictures and talked on farming.

Prizes were distributed by Mrs. Philip Brode. They included sugar won by Mrs. Wesley Hinkle; flour, Rennice Pollock; a rug, Mrs. Elsie Rowland; orange juicer, James Robinson; baking dish, Mrs. Leslie Crabtree; kitchen knife set, Mrs. Barton; apples, Joann Steger; motor oil, Mrs. Mary Morgan and Mrs. Mary Robinette; steak warmer, Mrs. Chester Robinette; dinner tickets, Roy Shryock Jr.; house paint, Mrs. John Twigg; TV lights, Mrs. Lester Rice and a garden hose, Mrs. Brownlee Armstrong.

The Garrett-Allegany County women's director meeting will be next week; and the Associated Women in May.

State Music Convention Being Held

Approximately 125 guests attended the reception given by the Music and Arts Club of Cumberland, marking the opening of the Maryland Federation of Music Clubs convention at St. Luke's Lutheran Church.

Guests were received by Mrs. Robert Bittle, president of the local club; Mrs. Frank Vought, southeastern vice president of the national organization; Mrs. B. Everett Beavin, Baltimore, state president; Mrs. Samuel Weatherholt, city, state second vice president; Mrs. Frank S. Rowe, city, former state president; Mrs. Robert Skutch, Baltimore, member of the national board; Mrs. Henry Tiemyer, Baltimore, Mrs. David Dorman, Frederick, and Mrs. Ambrose Hochrein, Baltimore, state officers.

Mrs. Fay Mansfield and Mrs. Robert Mann were in charge of the program, given by Mrs. John Zornig, Mrs. Robert Clark, Mrs. Allan Macy, Mrs. Francis Verdery Miss Carole Reith, Mrs. Kenneth Wolf, Mrs. Vernon Cost, Mrs. Claude VanMeter, Mrs. William Ludman, Mr. and Mrs. Joseph Blundon, Mrs. Harriett Sheetz, Donald Hott, Kelly Yokum, Mr. and Mrs. Robert Morris, Keyser; Mrs. Fred Steiding, Dr. and Mrs. Rudolph Steinberger, city.

The junior music clubs' program will be today.

To Resume Activities

The Potomac Valley Riding Club will have a trail ride tomorrow afternoon, followed by a business meeting at 7:30. Luncheon will be served at the club house, prior to the meeting, which will be at 7:30.

Anyone who has a horse is welcome to join in the ride.

PLANNING BENEFIT DANCE — Mrs. Harriett Boore, chairman of the American Nurses Foundation, and Mrs. Lucille Martin, dance committee chairman, are outlining plans for a dance to be held April 22 at the Ali Ghan Country Club for the benefit of the ANF.

Couple To Mark Anniversary

Mr. and Mrs. William H. Dyche 61 LaVale Court, will entertain with a reception in celebration of their golden wedding anniversary tomorrow. It will be held at the LaVale Methodist Church from 2 until 5 o'clock. Friends and relatives will be welcome.

The former Miss Rosilla Crawford, daughter of the late William and Rebecca (Sipes) Crawford, Great Cacapon, W. Va., became the bride of Mr. Dyche, son of the late William H. and Mary (Farris) Dyche, Great Cacapon, April 12, 1911. The ceremony was solemnized by the late Rev. A. J. Secrist, pastor of the United Brethren Church, Boone Street.

Mr. and Mrs. Dyche are the parents of three daughters, Mrs. Mildred Glime, Damascus; Mrs. Madeline McClellan, Newton, Pa., and Mrs. Thelma Statler, Bedford Road. They have two grandchildren. Both Mr. and Mrs. Dyche are members of the LaVale Methodist Church and the Dr. Kester Bible Class.

An employe of the Western Union Telegraph Company, from 1905 until his retirement in 1954, Mr. Dyche was transferred to Washington, Pa., in 1942, but returned to Cumberland in 1954. He is a charter member of Chapel Hill IOOF, 53, Cumberland Encampment, 23 and is lieutenant colonel of the Patriarch Militant Canton Allegany 4. Gardening and woodwork are his hobbies.

Mrs. Dyche is a member of the WSCS of the church, LaVale Homemakers Club and charter member of the Ladies Auxiliary, Patriarch Militant Canton Allegany, 4. Her flowers are her hobby.

Dist. 1 Nurses Foundation To Sponsor Dance April 22

Mrs. Harriett Boore has been named chairman of District 1, Maryland State Nurses Association, for the "American Nurses Foundation" campaign. Following a discussion and sponsoring of the project at the district meeting it was decided to entertain with a dance to help raise the funds for the District 1 quota of $1,000 as its part of Maryland's $25,000. The national drive is for one million.

Created in 1955, the American Nurses' Foundation is a national center for research in nursing. It receives and administers funds for research and for special educational and service projects; it awards research grants to other qualified, non-profit, tax-exempt institutions, such as hospitals, public health agencies, colleges and universities.

The nurses themselves provide most of the funds from a portion of their membership dues. In the last five years the studies completed included public health nursing in the home; family and patient adjustment to crisis of cardiac disease; exchange visitor, nurse project; and assistance to Hungarian refugee nurses to prepare for licensure and practice in the United States.

With the slogan, "Better Health Care Through Research in Nursing," future projects include nursing role in the care and protection of critically ill patients, whose lives are prolonged by modern medicine; ways to raise standards of nursing homes caring for chronically ill and senile patients; how office nurses can play a greater care in patient care; methods whereby physicians and nurses together can assure the public of full benefits of medical knowledge and nursing procedures; how nurses can bring a sense of well-being and usefulness to persons confined with catastrophic illnesses; and with field consultation, seminars and workshops.

The committee assisting Mrs. Boore consists of Mrs. Lucille Martin, Mrs. Kay Pellerzi, Mrs. Rebecca Hughes, Mrs. Wilhemina Shockey and Mrs. Colleen Lapp. The Frostburg area will be represented by Mrs. Anna Marie Michaels, chairman; with Mrs. Dorothy Miller and Mrs. Mildred Seifert assisting.

Garrett County will name its committee later.

A dance will be sponsored by the group. It is to be held April 22 at the Ali Ghan Country Club. Music will be by the Cavaliers from 9 until 1 o'clock.

Mrs. Martin is dance chairman. Her committee consists of Mrs. Francis Miller, Mrs. Grace Moore, Mrs. Ruth Webster, Mrs. Juanita Nightengale, Miss Jeanne Dauphin and Miss Martha Lee Heron.

Tickets may be secured from any committee member at either Memorial or Sacred Heart Hospital or the public health nurses.

Personals

Mrs. Virginia Northcraft, county health nurse at Keyser, is a patient in Memorial Hospital.

Mrs. William L. Weaver, Roselawn Avenue, LaVale, is convalescing at the home of her daughter, Mrs. Helen Sears, 2106 St. Paul Street, Baltimore, after major surgery in Mercy Hospital, Baltimore.

Goren On Bridge

WEEKLY BRIDGE QUIZ

Q. 1—As South you hold:
♠AJ10 6 4 3 ♥ AKJ 4 ♦A ♣6 4
The bidding has proceeded:

North	East	South	West
Pass	Pass	1 ♠	Pass
3 ♠	Pass	?	

What do you bid now?

Q. 2—East - West have 70 part score and as South you hold:
♠A 9 2 ♥ 7 5 3 2 ♦6 4 3 ♣QJ 5
The bidding has proceeded:

North	East	South
1 ♠	2 ♦	?

What do you bid?

Q. 3—Partner opens with two no trump and you hold:
♠A7 5 ♥ 10 6 ♦Q8 5 3 2 ♣8 6 2
What is your response?

Q. 4—As South you hold:
♠9 7 4 3 ♥Q6 2 ♦A10 ♣AQJ10
The bidding has proceeded:

North	East	South
1 ♣	1 ♠	?

What do you bid?

Q. 5—As South you hold:
♠7 5 ♥AK3 ♦AK2 ♣K10 6 4 3
The bidding has proceeded:

South	West	North	East
1 ♣	Pass	Pass	Double
?			

What do you bid now?

Q. 6—As South you hold:
♠J10 9 6 4 ♥AKQ9 7 ♦6 2 ♣ 5
The bidding has proceeded:

South	West	North	East
Pass	Pass	1 ♠	Pass
?			

What do you bid now?

Q. 7—Partner opens with one heart, and you hold:
♠J 4 2 ♥J10 5 3 ♦Q6 5 ♣K 5 2
What is your response?

Q. 8—As South, both vulnerable, you hold:
♠QJ10 9 8 5 ♥KJ4 ♦10 9 5 ♣7
The bidding has proceeded:

West	North	East	South
1 ♠	2 ♣	Pass	?

What do you bid now?

(Look for answers Monday)

Mother-Daughter Party Committees Approved

A mother-daughter banquet was discussed at the meeting of Iota Epsilon Chapter, Tau Phi Lambda, of the Supreme Forest Woodmen Circle, Miss Juanita Prine presided and read a letter from Mary Alice Summerfield, concerning the state convention. The meeting was Thursday evening at the Girl Scout house.

The banquet will be held May 11 at 6:30 in Central YMCA. Reservations are to be made through Mrs. Betty Dean. Mrs. Juanita Lease, Miss Sandra Kenny, Mrs. Shirley Calain and Mrs. Carol Kenne were appointed to make the programs. Mrs. Dorothy Sibler, Miss Nancy Whetzel, Mrs. Maxine Martin, Miss Joan Lear, iss Carolyn Maxey, Miss Ethel Shumaker are to make the favors, and Mrs. Hazel White, Miss Gale Garlitz, Miss Patricia Sherman, Miss Patricia O'Rourke, table decorations. Miss Patricia Phillips, Mrs. Jane Frederick, Miss Barbara Arnold and Miss Jacqua Day are to plan the entertainment.

Discussing the convention April 29-30 in Charleston, W. Va., 20 members made reservations. Mrs. Margaret Hartman was asked to plan a Maryland identification. Iota Epsilon is to combine with the two Keyser chapters, Iota Pi and Alpha Alpha Theta, to present a memorial service at the convention April 30. The three groups will practice at 2 p. m. tomorrow in Grace Methodist Church, Keyser.

A routine report was given by Miss Jacqua Day. Mrs. Kenney gave the financial report and collected dues. The convention transportation fund is over $100. It was announced that the welfare report included 15 hours time given for Easter seal work and the Girl Scouts. Members were asked to assist in recording Easter seals Monday at the Crippled Children League headquarters. Thank-you letters were read from Mrs. Calain for a plant received when she was ill; Mrs. Doris Jean Pearson, national secretary, for the "Dreams Come True" fund contribution; and Mrs. Lena Shugart, WOW Circle national president, for the 100 per cent membership in the Golden Welfare Club.

It was announced that the next meeting will be April 20 at the scout house. It will be in the form of a workshop at which time members of the Keyser chapters participating in the memorial service will come to Cumberland to practice, and any work of committees for the mother-daughter banquet will be completed.

A social hour followed the meeting and refreshments were served. Mrs. Betty Dean and Mrs. Anna Lee Snider were hostesses. Other members present were Miss Marjory Crist, Mrs. Anna Margaret Connelley, Mrs. Joann Craze, Mrs. Betty Ann Poland, Mrs. Lillian Hannas, Mrs. Patricia Hunter, and Mrs. Waneta Yoder.

Newcomers To Hold Luncheon

The Newcomers Club will hold its spring luncheon at 1 o'clock today at the Cumberland Country Club, at which time the new officers will assume their duties.

Mrs. John Hafer Jr., is the new president; Mrs. Donald Loomis, vice president; Mrs. Paul O'Hara, recording secretary; Mrs. Stanley Oleynik, corresponding secretary; and Mrs. Jessie Haws, treasurer.

During the afternoon bridge, canasta and 500 will be played.

Mrs. Thomas Renz and Mrs. K. P. Lapeyre are cochairmen of arrangements. Their committee includes Mrs. Jay N. Cole Jr., Mrs. John Loflin, Mrs. Darrell Diehl, Mrs. John Bonyata, Mrs. H. N. Drew and Mrs. R. E. Steeper.

LATEST RECORDS
LP's $2.99 Reg. $3.98
Stereo LP's $3.99 Reg. $4.98
45's 3 for $1
SUPREME
134 N. Centre PA 2-3160
Shop 9 'til 9 Daily

WESTINGHOUSE DIAMOND JUBILEE
4 FOR ONE OFFER
Buy Any 1961 Major APPLIANCE
- ROLL ABOUT Dishwasher
- Mobilaire Conditioner
- Self-Defroster Freezer
- Electric Range
- Center Drawer Refrigerator
- Laundromat Automatic Washer
- Electric Dryer

GET THESE FREE OF EXTRA COST

- Westinghouse Deluxe Can Opener
- Portable Food Mixer
- Dog-o-matic Hot Dog Cooker

STERLING ELECTRIC
100 N. Centre St.

Monday April 17th
We will be open every Monday
11:30 a.m. til ?
Ali Ghan Shrine
Country Club
Baltimore Pike

HEAR "TRUTH REVEALED"
Conducted by
REV. HAROLD ALLEM

of the CALVARY BAPTIST CHURCH of Cresaptown
At its New Time Each Sunday
1:00 to 1:30 P. M.
on
1270 On Your Dial WKYR 5000 Watts

Now! A complete line of Miss Clairole Hair Tinting Supplies
Medical Arts Pharmacy
Telephone PA 4-3730
29 South Centre Street

See the new Frost-Free KELVINATOR REFRIGERATOR
Best Deals—Best Trades
HARTMAN'S
Appliance - Gen'l Store
LaVale, 4 Miles West of Cumb.
Open Evenings — PA 2-6210

How Christian Science Heals
ON TV - EVERY SUNDAY
WRC-TV—CHANNEL 4, WASHINGTON—9:15 A.M
WFBG-TV—CHANNEL 10, ALTOONA—12:15 P.M.
FIRST CHURCH OF CHRIST, SCIENTIST
29 WASHINGTON ST. CUMBERLAND, MD.

Wash Your Clothes The Economical Way
★ ★ ★
THIRD STREET LAUNDER CENTER
3rd & Seymour Streets
Next to the Union Laundry
Plenty of FREE PARKING

Extra S&H Green Stamps plus C.C.A. Awards at Albert's

Swift's Premium or Armour's Star STEAK SALE
Round FULL CUT lb. 79c
Waste Free SIRLOIN lb. 89c
Tender T-BONE lb. 93c

CHASE & SANBORN COFFEE
10c OFF Pay Only 2 lb. can $1.29
22c OFF INSTANT 10-OZ. JAR PAY ONLY $1.29

Sunshine KRISPY CRACKERS 1 lb. pkg. 27c

Coupon
FREE! 30 S&H GREEN STAMPS
PLUS THE STAMPS YOU REGULARLY RECEIVE
WITH PURCHASE OF 10 QUART PLASTIC PAIL FOR 45c
ALBERT'S BIG CIRCLE MARKET
COUPON GOOD THRU APRIL 22, 1961

Coupon
FREE! 30 S&H GREEN STAMPS
PLUS THE STAMPS YOU REGULARLY RECEIVE
WITH BARCOLENE JET STARCH 69c
No Need To Dampen-Just Spray & Iron
ALBERT'S BIG CIRCLE MARKET
COUPON GOOD THRU APRIL 22, 1961

Coupon
FREE! 30 S&H GREEN STAMPS
PLUS THE STAMPS YOU REGULARLY RECEIVE
WITH LIQUID-PLUMR LIQUID DRAIN OPENER FOR 79c
NO MIXING — NO ODOR — NO BOILING
ALBERT'S BIG CIRCLE MARKET
COUPON GOOD THRU APRIL 22, 1961

Coupon
FREE! 30 S&H GREEN STAMPS
PLUS THE STAMPS YOU REGULARLY RECEIVE
With The Purchase Of Pkg. Of 100 McCormick's 20c Off Label TEA BAGS 95c
ALBERT'S BIG CIRCLE MARKET
COUPON GOOD THRU APRIL 22, 1961

ALBERT'S Big Circle market

HABEEB'S
Flower Shop
Now . . .
Operating From The Home Place
Baltimore Pike
6 Miles East
FREE DELIVERY
Phone PA 2-5040

Adolf Eichmann "Symbol Of Christian Failure," Some Religious Leaders Say

By GEORGE W. CORNELL
Associated Press Religion Writer

Only one human being will be in the dock. But in the eyes of many religious leaders, so will humanity.

They see the trial of Adolf Eichmann, scheduled to begin next week in Israel, as pointing up a stark and universal moral lesson: The evil residing in the depth of human nature.

The facts brought out "will have cathartic effect upon the conscience of mankind," says theologian Reinhold Niebuhr, of Union Seminary.

"It will remind the whole world of a chapter in German and also in human history that we would all like to forget."

On that general point, psychiatrist Karl Menninger recently spoke of a widespread American "tendency to deny evil, to deny its presence in ourselves."

Although it is Eichmann who stands accused as the Nazi slaughterer of millions of Jews, some religious spokesmen say the guilt was not his alone, nor wholly that of the Nazis.

"Adolf Eichmann is a symbol of Christian failure," says the Rev. Donald W. McKinney of Brooklyn. Other countries merely "waited and watched" as Hitler began his anti-Semitic program in the 1930s, the Rev. Mr. McKinney says.

"If only by its silence, the rest of the world gave its permission," he added. "It didn't care."

The American Jewish Committee, in a comprehensive analysis of the Eichmann case, says it "should make us confront . . . the meaning of hatred and totalitarianism, our own relations to these evils, and their continued presence in our modern world."

The study notes that in World War II the Nazis, through Eichmann and others, offered to trade Jewish lives for supplies and other military advantages, but these "offers were rejected" by the Allies.

"People who might have been saved were murdered," it adds. "Obviously, the Nazis were the murderers, not the Allies. Yet were all completely guiltless?"

Dr. Neibuhr, writing in Christianity and Crisis, says the trial concerns not just an individual, but "a collective crime, involving a whole corrupt government of a nation that had left all norms of humanity."

The case has aroused a maze of international questions. Some religious leaders and others have questioned Israel's jurisdiction, and the action of its agents in abducting Eichmann from Argentina where they caught him.

The American Council of Judaism and its president, Clarence L. Coleman Jr., of Chicago, have been among the strongest critics. Coleman assails what he terms "Israel's conception of itself as the representatives of all Jews" in the case.

He says Israel lacks legal rights to try Eichmann.

Commenting on these and other points, the American Jewish Committee notes that no other country or group of countries has asked to try him.

It adds: "Every independent state has in international law jurisdiction to punish pirates and war criminals in its custody regardless of the nationality of the victims or the place where the offense was committed."

The Nazi program for the "destruction of human life," the study says, "was unprecedented. In other ruthless slaughters in history, the killing has been to achieve some purpose, such as victory, and the victims could save themselves by surrender.

"But Nazi genocide was an end in itself, not a means. . . . A bureaucratic, technological spirit but planning, research and administration at the service of depravity. . . . These same tendencies can be found today in many parts of the world."

At least 90 per cent of the country's schools provide rhythm band training in kindergarten and primary grades.

What is home? A blend of memories and mortar . . . walls and roof and smells of breakfast cooking . . . a place of rest at the end of day . . . a feeling of possession, of belonging . . . a place of hates, loves, anger . . . the center of things living.

Home may be a mansion on a hill, a cramped apartment, a farmhouse, a hovel, a new suburban split-level, the house Father built . . . but only to you and your family is it home. No one else may call it that. For home is a part of *you!*

Centuries ago a shepherd-poet felt this. Weary, lonely seasons on the grazing slopes had taught him to love . . . to long for . . . HOME.

But he realized that, through this life and beyond, the nearness of God is part of the sense of home. Goodness and mercy would follow him all the days of his life. And he would dwell in the house of the Lord forever!

Give the Church and its Truth a place in your home. And God's presence will give eternal meaning to that home.

THE CHURCH FOR ALL . . . ALL FOR THE CHURCH

The Church is the greatest factor on earth for the building of character and good citizenship. It is a storehouse of spiritual values. Without a strong Church, neither democracy nor civilization can survive. There are four sound reasons why every person should attend services regularly and support the Church. They are: (1) For his own sake. (2) For his children's sake. (3) For the sake of his community and nation. (4) For the sake of the Church itself, which needs his moral and material support. Plan to go to church regularly and read your Bible daily.

Day	Book	Chapter	Verses
Sunday	Proverbs	7	1-5
Monday	Psalms	137	1-5
Tuesday	Matthew	7	24-29
Wednesday	Proverbs	15	1-5
Thursday	Psalms	23	1-5
Friday	Hebrews	3	1-4
Saturday	Matthew	10	11-15

Copyright 1961, Keister Adv. Service, Strasburg, Va.

THE FOLLOWING ESTABLISHMENTS ENCOURAGE YOU TO ATTEND THE CHURCH OF YOUR CHOICE

BERNSTEIN FURNITURE CO. 9 N. Centre St.
BOPP'S FLOWER SHOP 19 N. Liberty St.
EVELYN BARTON BROWN 11 N. Liberty St.
CITY FURNITURE CO. 22-24 N. Mechanic St.
E. V. COYLE FURNITURE CO. 45 Baltimore St.
FEDERAL SAVINGS & LOAN ASSN. 141 Baltimore St.
FIRST NATIONAL BANK & TRUST CO. 153 Baltimore St.
FORD'S DRUG STORES Cumberland
WARD N. HAUGER, JEWELER 16 N. Centre St.
THE LIBERTY TRUST CO. Cumberland
LIBERTY MILK CO. 450 Race St.
THE S. T. LITTLE JEWELRY CO. 113 Baltimore St.
THE MANHATTAN Baltimore at Liberty
THE MARYLAND THEATRE Cumberland
THE MUSIC SHOP, Inc. 35 Baltimore St.
PEOPLE'S HARDWARE S. George at Union St.
ROSENBAUM'S Baltimore St.
SCHWARZENBACH'S 128 Baltimore St.
SECOND NATIONAL BANK Baltimore at Liberty
SUPER SHOE STORE 15-17 N. Centre St.
SINGER SEWING MACHINE CO. 65 Baltimore St.
SO. CUMBERLAND PLANING MILL CO. 31 Queen St.
STAR RESTAURANT 31 Baltimore St.
WALSH & McCAGH DRUG STORE Cor. Centre & Bedford Sts.
WHITACRE'S MAYTAG APPLIANCES 31-35 N. Mechanic St.
WOLF FURNITURE CO. 42 Baltimore St.

EVANGELICAL UNITED BRETHREN

Calvary Evangelical United Brethren, 30 East Mary Street, Rev. C. W. Tinsman, pastor. Sunday School 9:30 a. m., worship 11 a. m., "Our Vows." Youth Fellowship 7:30 p. m.; worship 7:30 p. m., "A Day Appointed."

First Evangelical United Brethren, Race and Fourth Streets, E. E. Miller, D.D., pastor. Worship 10 a. m., "The Resurrection of the Dead." Sunday School 11 a. m. Worship 7:30 p. m., "Knowing Christ as a Living Presence."

Bethel Evangelical United Brethren, Corner Third and Seymour streets, Rev. C. F. Hickle, pastor. Sunday School 9:45 a. m., worship 7:30 p. m.

Ridgeley Evangelical United Brethren, Knobley Hill, George S. Widmyer, minister. Worship 9:30 a. m. "The Risen Lord Speaks." Sunday School 10:30 a. m. The "Y" Hour 7 p. m. at Potomac Park.

Potomac Park Evangelical United Brethren, Route 220 south, McMullen Highway, George S. Widmyer, minister. Sunday School 9:45 a. m. Worship 11 a. m. "The Risen Lord Speaks." Boys & Girls Fellowship 6 p. m. The "Y" Hour 7 p. m.

Westernport Evangelical United Brethren, Rev. C. F. Hickle, pastor. Sunday School 9:45 a. m., worship 11 a. m., Youth Fellowship 7 p. m.

CHURCH OF THE NAZARENE

First Church of the Nazarene, 508 Oldtown Road, Rev. James H. Boggs pastor. Worship 10:45 a.m., "How Shall I Glorify God?" Worship 7:30 p.m., "The Imperative 'Now' in Personal Salvation."

Bethel Church of the Nazarene, Bowman's Addition, Rev. Joseph L. Hoopengardner pastor. Sunday School 9:30 a.m., worship 10:30 a.m., Young People's Society 7:45 p.m., worship 7:30 p.m., evangelistic service.

Church of the Nazarene, Wiley Ford, W. Va., Rev. A. L. Lepley pastor Sunday School 9:30 a.m., worship 11 a.m. Young People's Society 6:45 p.m., worship 7:30 p.m.

Bedford Church of the Nazarene, Rev. L. L. Wright, pastor. Sunday School 9:45 a.m., worship 10:45 a.m. Worship 7:30 p.m., evangelistic message.

Moscow Church of the Nazarene, Rev. Robert C. Roberts supply pastor. Sunday School 10 a.m., worship 11 a.m. NYPS 6:45 p.m.; worship 7:30 p.m.

Oakland Church of the Nazarene, Eighth and Alder, Rev. Marshall Brown pastor. Sunday School 10 a.m., worship 11 a.m. Young People's Society 6:45 p.m., worship 7:30 p.m., evangelistic service.

BAPTIST

First Baptist, 212 Bedford Street, Rev. T. Clifford Johnson, pastor. Sunday School 9:45 a. m., worship 11 a. m., Rev. Robert F. Woodward, Frederick, guest speaker. Training Union 6:30 p. m.; worship 7:30 p. m., Rev. Robert F. Woodward, speaker.

Second Baptist, Oldtown Road at Grand Avenue, Rev. Archie McIntyre Jr., pastor. Sunday School 9:45 a. m., worship 11 a. m., "Working Brings Joy." Training Union 6:45 p. m.; worship 8 p. m., our youth will direct the service—Jerry McBride will speak.

Grace Baptist, 211 Greene Street, Rev. W. Randolph Keefe, pastor. Sunday School 9:45 a. m., worship 11 a. m., (Nursery for small children) Raymond Sturtz in charge of the service. 6:30 p. m. Training Union. "Make Full Proof of Thy Ministry." Young People's Topic: "Problems of a New Christian." Worship 7:30 p. m., subject, "How Jesus Wants Us to Remember Him." Memorial of the Lord's Supper.

Bedford Road Baptist, Sunday School 9:45 a. m., worship 11 a. m., a speaker at both services. Training Union 6:30 p. m.; worship 7:30 p. m., Youth observance.

Calvary Baptist, Cresaptown, Harold Allem, pastor. Bible School 9:30 a. m. Worship 10:30 a. m. Clarence M. Keen of Chicago, speaker. Youth Fellowships 6:30 p. m. High School Training Union and two Squadrons of Jet Cadets for those in grade school. Gospel Hour 7:30 p. m.—Clarence M. Keen, Bible teacher.

Christ Memorial Baptist, Westernport, Rev. Luman Evans, pastor. Sunday School 9:45 a. m., worship 11 a. m., "The Source of True Wisdom." Training Union 6:45 p. m.; worship 7:45 p. m., "Wisdom and Understanding."

First Baptist, Westernport, 9:45 a. m. Sunday School, 11 a. m. Worship, James Smith and Richard Miller, guest speaker Youth Week. 6:30 p. m. Training Union, 7:30 p. m. Evangelistic Services.

Stony Run Chapel, 3 p. m. Preaching Service, 3:50 p. m. Sunday School.

UNITED CHURCH OF CHRIST

Zion United Church of Christ, 405-07 N. Mechanic Street, Rev. George Alfred Hazen, pastor. Sunday School 9:30 a. m., worship 10:45 a. m., "The Apostle's Creed"

Redeemer United Church of Christ, Ellerslie, Rev. John B. Zinn, pastor. Sunday School 9:30 a. m., worship 11 a. m., "Easter Garments."

First United Church of Christ, Hyndman, Pa., Rev. John B. Zinn, pastor. Sunday School 10:30 a. m., worship 9:30 a. m., "Easter Garments."

METHODIST

Centre Street Methodist, 217-225 N. Centre St., Carlton M. Harris, Paul B. Stevens, Louis P. Chastain, minister. 9:30 a.m. Church school; 9:30 and 11 a.m Worship Services, "God's Supreme Test," Rev. Harris. 6:15 p.m. Youth Fellowship.

Grace Methodist, Virginia Avenue near Second Street, Rev. Robert C. Nimon pastor. Sunday School 9:30 a.m., worship 11 a.m., "God Almighty Father." Youth Fellowship 6:30 p.m.

Kingsley Methodist, 242 Williams Street, Rev. Jacob H. Snyder pastor. Sunday School 9:30 a.m., worship 11 a.m., "Lord Stay With Us!" MYF 5:30 p.m.

First Methodist, 1707 Frederick Street, Rev. Everett W. Culp pastor. Sunday School 9:30 a.m., worship 10:45 a.m., "The Disciples Post Easter Experience." Youth and Adult Fellowships 6:30 p.m.; worship 7:30 p.m., Victory service.

Melvin Methodist, Marion and Reynolds Streets Rev. Frank G. Wanek pastor. Sunday School 9:45 a.m., Youth Fellowship 6:15 p.m.; worship 7:30 p.m., "Deep Calling Unto Deep."

Mapleside Methodist, Maple and First Streets, Rev. Frank G. Wanek pastor. Sunday School 9:45 a.m., worship 11 a.m., "Deep Calling Unto Deep." Youth Fellowship 6:15 p.m.

Fairview Avenue Methodist, 640 Fairview Ave., Rev. Frank G. Wanek pastor. Sunday School 10:45 a.m., worship 9:30 a.m., "Deep Calling Unto Deep."

Trinity Methodist, 122 Grand Avenue, Louis L. Emerick minister. 9:45 a.m. Sunday School, 11 a.m. worship, "The Eternal Presence." United Commercial Travelers of America will attend this service. 6:30 p.m. Youth Fellowship; 7:30 p.m. Worship, "He Is Here."

Central Methodist, 15 S. George Street, Rev. Chester C. Hustead pastor. Sunday School 9:45 a. m., worship 11 a. m., "Believing Without Seeing."

McKendree Methodist, 229 Centre Street, Rev. Samuel M. Carter pastor. Sunday School 9:45 a.m., worship 11 a.m., "After Easter What?" Youth Fellowship 7 p.m.

Metropolitan A.M.E., Decatur and Frederick Streets, Rev. Charles E. Walden Sr. pastor. Sunday School 9:30 a.m., worship 11 a.m., "The Resurrection: An ever flowing stream of grace."

Park Place Methodist, LaVale, Rev. Melvin D. Hughson pastor. Sunday School 9:45 a.m., worship 11 a.m., "Nevertheless, I Live." 5 & 7 p.m. Junior and Senior Methodist Youth Fellowships.

LaVale Methodist, Sunday School 9:45 a.m., Worship Service 11 a.m., "Where Is Your Kingdom and When Is It Coming?" Rev. James E. Perry, pastor will preach. Intermediate Youth Fellowship, Senior High Youth Fellowship 6:45 p.m.

Calvary Methodist, Ridgeley, Rev. Ben F. Hartley pastor. Sunday School 9:45 a.m., worship 11 a.m., "The Golden Rule," William Sansom, guest preacher. Sonbeams 6 p.m., Senior MYF 6:45 p.m.; worship 7:30 p.m., George Ott, guest preacher.

Davis Memorial, Oldtown Road, Rev. Richard A. Budden pastor. Sunday School 9:45 a.m., worship 11 a.m., "Show Me." Youth Fellowship 6; Young Adult Choral Practice 6:30 p.m.; worship 7:30 p.m., "Revelations from Romans."

Cresaptown Methodist, Rev. Robert E. Bavender, minister. Sunday School 9:45 a.m., worship 8:30, 11 a.m., "They Returned." Senior High Fellowship 6 p.m.; worship 7:30 p.m., evangelistic service.

Mt. Savage Methodist, Rev. William C. Harpold pastor. Sunday School 9:30 a.m., worship 8:15 and 10:45 a.m. "Easter Everyday." Worship 7:30 p.m., "Is It Worth It?"

Barton Methodist, Rev. Byron H. Keesecker pastor. Sunday School 9:45 a.m., worship 10:45 a.m., "After the Resurrection—What?" Youth Fellowship 6 p.m.

Corriganville Methodist, Rev. B. F. Hartman pastor. Sunday School 10:30 a.m., worship 9:30 a.m. Ellerslie Methodist: Sunday School 9:45 a.m., worship 7:30 p.m. Wills Creek Chapel, Cooks Mills, Pa., Sunday School 10 a.m., worship 11 a.m.

Zion Methodist, Bedford Road, Rev. E. Kyle Sawyers, pastor. Sunday School 9:45 a.m., worship 11 a.m., "The Christian Hope Beyond History." Youth Fellowship 7 p.m.

Centenary Methodist, Bedford Road, Rev. E. Kyle Sawyers pastor. Sunday School 10:30 a.m., worship 9:30 a.m., "The Christian Hope Beyond History." Worship 7:30 p.m., Rev. William Sansom, speaker.

Dawson Methodist, Rev. L. Carl Whitten pastor. Church School 10 a.m., worship 9 a.m. MCF 6 p.m.

Rawlings Methodist, Rev. L. Carl Whitten pastor. Church School 10 a.m., worship 11 a.m.

Oldtown Circuit, Rev. C. W. Sisk, minister. Oliver's Grove, Walnut Ridge Road: Worship 9:45 a.m., Sunday School 10:45 a.m. Mt. Tabor, Spring Gap: Sunday School 10 a.m., worship 11 a.m., MYF 7 p.m. Oldtown: Sunday School 10 a.m., worship 7:30 p.m. Mt. Olive, Bear Hill Road: Sunday School 10 a.m.

Eckhart Methodist, William Anderson minister. Vale Summit: Worship 9:45 a.m., church school 10:45 a.m. Allegany: Church school 10 a.m., worship 11 a.m. Carlos: Church school 10 a.m. Eckhart: Church school 9:45 a.m., worship 11 a.m.

Union Grove Circuit, Rev. Paul R. O'Brien minister. Elliott Memorial: Worship 9 a.m., Sunday School 10 a.m. Mt. Pleasant: Worship 10 a.m., Sunday School 11 a.m. Pleasant Grove: Worship 11 a.m., Sunday School 10 a.m. Sermon: "Love's Examination!"

Bedford Circuit, Bethel: Sunday School 9:30 a.m., worship 10:35 a.m. Centreville: Sunday School 9:30 a.m., Circuit MYF 6:30 p.m., worship 7:30 p.m. Mineral Springs: Sunday School 10 a.m., John S. Park Minister.

KEYSER CHURCHES

Keyser Presbyterian, Main and Piedmont Streest, Rev. John D. MacLeod Jr., pastor. Sunday School 9:45 a. m., worship 11 a. m., "A Very Small Start"—Communion Service. Pioneers 6:30 p. m. Senior High Fellowship 6:30 p. m.

Calvary Evangelical United Brethren, Keyser, W. Va., Millard R. Floyd—pastor. 9 a. m. Worship Service, "Peace With God Through Jesus Christ." 9:50 a. m. Morning Worship, "Peace With God Through Jesus Christ," Confirmation of children and youth. 6:30 p. m. Fellowship Meetings. 7:30 p. m. Closing Service of a Week of Revival.

Keyser Church of the Brethren, Main Street at Fort Avenue, Rev. C. H. Cameron, pastor. Sunday School 9:45 a. m., worship 11 a. m., "The Law of the Harvest." Worship 7:30 p. m., "Salvage."

Janes Methodist, Keyser, Rev. R. Edelle Monroe, minister. 9:45 a. m. church school, 11 a. m. morning service "A Sense Of Belonging To God." 4 p. m. MYF.

Waldon Methodist, Piedmont, 10 a. m. church school, 6 p. m. MYF. 7:30 p. m. Evening Service, "Christ The World's Only Hope."

PRESBYTERIAN

First Presbyterian, 11-17 Washington Street, Rev. Maurice D. Robertson pastor. Assistant pastor Rev. Emil G. Teyssier. Church school 9:45 a.m., worship 11 a.m., "The Presence of the Risen Christ by Mr. Robertson. 6:30 p.m., Senior High United Youth Fellowship; 7:30 p.m., Junior High United Youth Fellowship.

Southminster Presbyterian, Third and Race Streets. Sunday School 9:45 a.m., worship 11 a.m., Rev. Charles E. Shaw, guest minister.

First Presbyterian, Lonaconing, Rev. John Robert McClain pastor. 9:45 a.m. Church school; 11 a.m. worship, "The Greatest Beatitude;" 7 p.m. United Youth.

First Presbyterian, Barton, Rev. George A. Roberts pastor. Sunday School 9:30 a.m., worship 10:45 a.m., "After Easter—What?" Youth Fellowship 6 p.m.

Barrelville Presbyterian, John O. Bonyata, speaker. Sunday School 9:30 a.m., worship 11 a.m., "A Man's Greatness."

OTHER CHURCHES

First Church of Christ, Scientist, Washington Street and Prospect Square: 11 a.m. Sunday School and Nursery. 11 a.m. "Are Sin, Disease, and Death Real?" Golden Text: Matthew 10: 7, 8. The kingdom of heaven is at hand. Heal the sick, cleanse the lepers, raise the dead, cast out devils: freely ye have received, freely give.

Cumberland Mennonite, 127 Bedford Street, Rev. George D. Townsend pastor. Sunday School 9:45 a.m., worship 11 a.m., "What If We Can't?" Worship 7:30 p.m., Gospel message—pastor

Christian and Missionary Alliance, 307 Wallace Street, Rev. Oliver E. Schlaegel pastor. Sunday School 9:45 a.m., worship 10:45 a.m., "The Ascension of Christ." Youth Fellowship 6:30 p.m; worship 7:30 p.m., "Zachaeus Sought After Christ."

Church of Jesus Christ of Latter-Day Saints, 851 Columbia Avenue, Robert L. Hendershot, branch president. Sunday School 10:30 a.m., priesthood meeting 9 a.m. Sacrament service 7 p.m.

Church of Christ, 211 South Lee Street, Paul Catherman speaker. Bible School 10 a.m., worship 11 a.m. Worship 6:30 p.m., Frank Foshee, speaker.

Cumberland Unitarian Fellowship, Central Y. M. C. A. Sunday School 10:30 a.m., worship 10:30 a.m., "Why I Attend the Fellowship Services." A brief presentation by members and friends.

Seventh-Day Adventist, 41 Oak Street, Elder Ralph E. Wallace Jr., pastor. Sabbath School Saturday 9:30 a.m., worship Saturday 11 a.m.

First Christian, Ralph Burnette, minister, 312 Bedford Street. Sunday School 9:30 a.m., worship 10:40 a.m., morning worship and communion. Family sermon 7 p.m.

Kingdom Hall of Jehovah's Witnesses, 1715 Frederick Street, presiding minister John Richmond. Assemble for house-to-house ministry 9:30 a.m. The return at 6:15 p.m. for public talk "The March of World Power" by a Watchtower representative, Frank Fulton, followed by a study of the bible journal "The Watchtower" and the subject "The Congregation's Place in True Worship."

Prosperity Christian, Rev. Glenn Jones, pastor. Sunday School 10 a.m., preaching 7:30 p.m.

First Christian, Oakland, Rev. H. B. Rittenhouse minister. Worship 11 a.m.

Central Christian, Hyndman, Rev. H. B. Rittenhouse minister. Bible School 10 a.m., Youth Fellowship 6:15 p.m.; worship 7 p.m.

Pinto Mennonite, Sunday School 9:30 a.m., worship 10:30 a.m. Brother Milton Brackill of Paoli, Pa., will preach. County Home service 3 p.m.; worship 7:30 p. m., Brother Brockbill, speaker.

Lebanon Christian, Artemas, Sunday School 9:45 a.m., worship 10:45 a.m., John H. Buffenmyer, minister.

Kingdom Hall of Jehovah's Witnesses, Pearson St., Frostburg. 9:30 a. m. Assemble for house to house ministry. 7 p. m. watchtower study. "The congregation's place in true worship."—Tim. 3-14,15

Revised Brethren Church, four miles north of Keyser on Route 220, Sunday School 10 a. m. Worship 7 p. m. Pastor, Rev. Saylor Wampler.

Kingdom Hall of Jehovah's Witnesses, Lonaconing, J. M. Morton, presiding minister. 9 a. m. Assemble for Field Service; 3 p. m. Public Address, "Materialism or Spirituality—Which Do We Need?" by circuit servant, H. M. Yeatts; 4:05 p. m. Watchtower Study, "The Congregation's Place in True Worship" 1 Tim. 3:14, 15; 5:05 p. m. Concluding Remarks by Circuit Servant.

ASSEMBLIES OF GOD

Central Assembly, Corner of Johnson & Fayette Streets, Rev. Frank J. Fratto; assistant, Rev. Wendel Cover. Sunday School 9:45 a. m. Worship 11 a. m. Evangelistic Service 7:45 p. m. Evangelist Richard Beavers.

First Assembly, 21 Elder St., Rev. Arthur Vespa. Sunday School 9:45 a. m. Worship 11 a. m. Evangelistic Service 7:30 p. m.

First Assembly, Westernport, Rev. Newton Chase. Sunday School 9:45 a. m. Worship 11 a. m. Evangelistic Service 7:30 p. m.

First Pentecostal, Lonaconing, Rev. Charles Fussel. Sunday School 10 a. m. Worship 11 a. m. Evangelistic Service 7:30 p. m.

Assembly of God, Keyser, Rev. R. C. Lymburner. Sunday School 9:45 a. m. Worship 11 a. m. Evangelistic Service 7:30 p. m.

Trinity Assembly of God, Midlothian, Rev. James L. Tate. Sunday School 9:45 a. m. Worship 11 a. m. Evangelistic Service 7:30 p. m.

Flintstone Assembly of God, Rev. Marlyn Krob. Sunday School 10 a. m. Worship 11 a. m. Evangelistic Service 7:45 p. m.

LaVale Chapel, Rev. Hartley Wigfield. Sunday School 9:45 a. m. Worship 11 a. m. Evangelistic Service 7:45 p. m.

Bedford Valley Assembly of God, Rev. Daniel Hare. Sunday School 9:45 a. m. Worship 11 a. m. Evangelistic Service 7:45 p. m.

Green Ridge Assembly of God, Rev. Josephine Keller. Sunday School 9:45 a. m. Worship 11 a. m. Evangelistic Service 7:30 p. m.

Cresaptown Assembly of God, Rev. Ruth Cowgill. Sunday School 10 a. m. Worship 11 a. m. Evangelistic Service 7:45 p. m.

Bethel Assembly, Oldtown, Rev. T. J. Kerfoot. Sunday School 9:45 a. m. Worship 11 a. m. Evangelistic Service 8 p. m.

Calvary Assembly of God, Fort Ashby, Rev. Raymond Kirby. Sunday School 9:45 a. m. Worship 11 a. m. Evangelistic Service 7:45 p. m.

Glad Tidings Tabernacle, Valley Road, Rev. Elva Brotemarkle. Sunday School 10 a. m. Evangelistic Service 7:30 p. m.

Bethel Tabernacle, Patterson Creek. Rev. Wilbur Elliott. Sunday School 10 a. m. Worship 11 a. m. Evangelistic Service 7:30 p. m.

Maranatha Assembly of God, Grantsville, Rev. William K. Ferguson. Sunday School 9:45 a. m. Worship 11 a. m. Evangelistic Service 7:45 p. m.

Falls Assembly of God, Rev. Alvin Michaels. Sunday School 10 a. m. Worship 11 a. m. Evangelistic Service 7:30 p. m.

Faith Assembly of God, Wiley Ford, Rev. Howard Reckley. Sunday School 10 a. m. Worship 11 a. m. Evangelistic Service 7:30 p. m.

Frostburg Assembly of God, Maple & Stoyer, Rev. George LeRoy. Sunday School 9:45 a. m. Worship 11 a. m. Evangelistic Service 7:30 p. m.

El-Bethel Assembly of God, Chaneysville, Rev. Hazel DeVore. Sunday School 10 a. m. Worship 11 a. m. Evangelistic Service 7:30 p. m.

Paw Paw Assembly of God, Rev. Robert Glass. Sunday School 2:30 p. m. Worship 3:30 p. m.

Romney Assembly of God, Rev. Irvin Mason. Sunday School 9:45 a. m. Worship 11 a. m. Evangelistic Service 7:30 p. m.

Burlington Assembly of God, Rev. Albert L. Ogden. Sunday School 10 a. m. Worship 11 a. m. Evangelistic Service 7:30 p. m.

Green Spring Assembly of God, Rev. Harry Baldwin. Sunday School 9:45 a. m. Worship 11 a. m. Evangelistic Service 7:30 p. m.

Springfield Assembly of God, Rev. Albert Ark. Sunday School 9:45 a. m. Worship 11 a. m. Evangelistic Service 7:30 p. m.

LUTHERAN

Saint Luke Lutheran, 1601 Frederick Street, Rev. Jacob W. Heikkinen, supply pastor. Sunday School 9:45 a. m., worship 8:30 and 11 a. m., "The Resurrection Life: 'The Courage To Think And To Tell.'" Senior Luther League 7 p. m.

St. Paul's Lutheran, Washington & Smallwood Street, Rev. John F. Sammel, pastor. Sunday School 9:45 a. m., worship 8:30 & 11 a. m., "The Paradox of Power." Junior, Intermediate & Senior Luther Leagues 6:30 p. m., "Bible Study on Portraits of Jesus."

St. John's Evangelical Lutheran, Arch and Fourth Streets, Rev. Russell E. Fink, pastor and Rev. Robert B. Logan, minister of education. Sunday School 9:45 a. m. Worship service 8:30 and 11 a. m. (supervised nursery at 11) and 7:30 p. m. — "Does God Keep A Record?" Holy Communion at 12:15 p. m.

Trinity Evangelical Lutheran Church — Missouri Synod, Smith & North Centre Streets, Rev. Herbert W. Nommensen, pastor. Sunday School 9:25 a. m., worship 8 & 10:45 a. m., Acts 10: 17-20 "The Stranger at Our Gate."

FROSTBURG CHURCHES

Saint Michael's Catholic Church, Rev. Francis E. Montgomery, pastor; Rev. Regis F. Larkin, assistant. Masses at 5:30, 7:30 and 9 a. m. The Holy Name Society will receive Holy Communion in a body at the 7:30 o'clock Mass. A reception of new members into the Society will take place following the Mass. High Mass at 10:15 a. m. The regular monthly offering for the school fund will be received at all Masses. Novena devotion of the Miraculous Medal and Benediction of the Most Blessed Sacrament will follow the 10:15 o'clock Mass. Baptisms, 1 p. m.

St. John's Episcopal, Broadway and Stoyer Streets, Rev. H. Martin P. Davidson, rector 8 a. m. Holy Eucharist, 10:30 a. m. Holy Eucharist, sermon; church school 4 p. m. Allegany Assembly Youth Fellowship.

First United Presbyterian, Rev. E. M. Goetschius, pastor. Sunday School 9:30 a. m., worship 11 a. m., "Behaving Like A Christian." United Presbyterian Youth 6:30 p. m.

First Methodist, 48 W. Main St., Rev. Robert W. Current, pastor. Sunday School 9:45 a. m., worship 8:30 & 11 a. m., "The Days After Easter." Senior and Junior MYF 6 p. m.

St. Paul's Evangelical Lutheran, Main and Water Streets, Rev. Kenneth E. Morelock, pastor. Sunday School 9:30 a. m., worship 10:45 a. m., "Christ, The Good Shepherd." Intermediate Luther League 6:30 p. m.; Senior Luther League Work Party 7 p. m.

Salem United Church of Christ, 78 Broadway, Rev. George L. Wehler, B.D., pastor. Sunday School 9:30 a. m., worship 10:45 a. m., subject, "Opening Our Minds." Youth Fellowship 6:30.

Church of the Brethren, 1 Beall St., Rev. Herbert Alford, pastor. Sunday School 9:30 a. m., worship 10:30 a. m., "No Miracle Worker." Worship 7 p. m., Christian Training Workshop.

First Congregational, Bowery Street and College Avenue, Rev. William Price, pastor. Sunday School 9:45 a. m., worship 11 a. m., "The Doubting Disciple." Pilgrim Youth Fellowship, worship 6:30 p. m.

Zion United Church of Christ, East Main Street, Rev. Paul V. Taylor, pastor. Sunday School 9:45 a. m., worship 11 a. m., Dr. Harry M. Taylor, guest preacher. Worship 7:30 p. m., Rev. Edouard H. Taylor, guest preacher.

Frostburg Church of the Nazarene, Center & Charles Streets, Rev. Ralph A. Mickel, pastor. Sunday School 9:45 a. m., worship 10:45 a. m., "Glorious Recovery From Most Shameful Failure," Nazarene Young People 7 p. m.; worship 7:45 p. m., "With Christ in the Twilight Shadows."

Welsh Memorial Baptist, Charles and Beall Streets, Rev. Demauth Blanton, pastor. Sunday School 9:45 a. m., worship 11 a. m., "Easter — Now What?" (Nursery for children under four years). Intermediate discussion group 5:30 p. m.; worship 7:30 p. m., sermon for youth: "Don't Be Half Baked."

Seventh-Day Adventist, 81 West College Avenue, Elder Ralph E. Wallace Jr., pastor. Sabbath School, Saturday 10:45 a. m., worship, Saturday 9:30 a. m.

Eckhart Baptist, Old Route 40, Eckhart, Rev. George Hattenfield, pastor. Sunday School 9:30 a. m., worship 10:45 a. m., "At Ease in Zion." Jet Cadets 6:30 p. m.; worship 7:30 p. m., "Great Doctrines Relating To Salvation—Forgiveness."

John Wesley Methodist, 33 Park Ave., Rev. Samuel M. Carter, pastor. Sunday School 10:30 a. m., worship 9 a. m., "After Easter What?"

Dickerson A.M.E., Mechanic and Pine Streets, Rev. E. H. Purnell, pastor. Sunday School 10 a. m., worship 11 a. m., "Thomas Believes."

EPISCOPAL

Emmanuel Episcopal, 16 Washington Street, Rev. H. M. Richardson rector. 8 a.m. Holy Communion, 11 a.m. Prayer, sermon; 3:15 p.m. Young People's Fellowships meet to attend Allegany Assembly.

St. Philip's, 9 South Smallwood Street, Rev. William J. Cox, vicar. 11:30 a.m., Holy Eucharist, sermon and church school for children; 3:30 meeting of Allegany Assembly at St. John's, Frostburg.

Holy Cross, 16 Virginia Avenue, Rev. William J. Cox vicar. 8 a.m. Holy Eucharist, 9:30 a.m. Mattins and church school for children. 3:30 p.m. leave for meeting of Allegany Assembly at St. John's, Frostburg. 7:30 p. m. Evensong and discussion on the faith of the Episcopal church.

St. George's Mt. Savage, Rev. William E. McGrew rector. 7:30 a.m. Holy Communion, Corporate Communion Young People, breakfast following. 9:30 a.m. Church school; 10:45 a.m. Matins, Ante-Communion and sermon, vestry oath; 4 p.m. Allegany Assembly Y.P., St. John's, Frostburg.

Saint Peter's, Lonaconing, Rev. Leslee E. Schwindt, vicar. 8 a.m., Holy Eucharist; 10 a.m. Holy Eucharist, sermon, nursery and church school 11 a.m. March meeting of advisory board. 3:30 p.m. SPYS leave for Allegany Assembly. 4 p.m. Allegany Assembly, St. John's, Frostburg.

CHURCH OF THE BRETHREN

Living-Stone Church of the Brethren, North Cedar and 2nd Sts., Rev. Connell T. Chaney, pastor. Sunday School 9:45 a. m., worship 11 a. m., subject, "The New Life In Christ." Worship 7:30 p. m., subject, "A Stranger In Our Midst."

Old Furnace Church of the Brethren, Six miles south of Cumberland on Route 28 at Furnace Acres, Rev. George H. Jeffrey pastor. Sunday School 10 a. m., worship 11 a. m., "My Lord and My God." Worship 7:30 p. m., stewardship team from District.

Danville Church of the Brethren, Route 220 five miles north of Keyser, Rev. David W. Tusing, pastor. Sunday School 10 a. m., worship 11 a. m., "What a person Who is not a Christian Misses." CBYF Meeting 7:30 p. m.

Glendale Church of the Brethren, Flintstone. Sunday School 10 a. m., Worship 7:30 p. m. John H. Buffenmyer, minister.

Cherry Grove Church of the Brethren, 9 miles west of Frostburg, Rev. Earl Harper, pastor. Sunday school 10 a. m. Worship 11 a. m.

Churches of the Brethren, Owen G. Stultz, pastor. **Sunnyside,** Sunday School 10 a. m. Worship 11 a. m.; **Knobley,** Sunday School 6:30 p. m. Worship 7:30 p. m.; Harness Run, Worship 9:45 a. m. Sunday School 10:45 a. m.

CHURCHES OF GOD

Church of God, Fifth and Seymour Street, pastor, Rev. Charles D. Coley. Sunday School 10 a. m. worship 11 a. m. "The Calling Of The Church." Evangelistic Service 7:30 p. m.

Church of God, 16 Stoyer Street, Frostburg, pastor, Rev. Paul Womack. Sunday School 10 a. m. worship 11 a. m. Evangelistic Service 7:30 p. m.

Church of God, South Lee Street, Afternoon service only 3:30 p. m.

Church of God, Jennings, pastor, Rev. Joseph Fatkin. Sunday

Adolf Eichmann "Symbol Of Christian Failure," Some Religious Leaders Say

By GEORGE W. CORNELL
Associated Press Religion Writer

Only one human being will be in the dock. But in the eyes of many religious leaders, so will humanity.

They see the trial of Adolf Eichmann, scheduled to begin next week in Israel, as pointing up a stark and universal moral lesson: The evil residing in the depth of human nature.

The facts brought out "will have cathartic effect upon the conscience of mankind," says theologian Reinhold Niebuhr, of Union Seminary.

"It will remind the whole world of a chapter in German and also in human history that we would all like to forget."

On that general point, psychiatrist Karl Menninger recently spoke of a widespread American "tendency to deny evil, to deny its presence in ourselves."

Although it is Eichmann who stands accused as the Nazi slaughterer of millions of Jews, some religious spokesmen say the guilt was not his alone, nor wholly that of the Nazis.

"Adolf Eichmann is a symbol of Christian failure," says the Rev. Donald W. McKinney of Brooklyn. Other countries merely "waited and watched" as Hitler began his anti-Semitic program in the 1930s, the Rev. Mr. McKinney says.

"If only by its silence, the rest of the world gave its permission," he added. "It didn't care."

The American Jewish Committee, in a comprehensive analysis of the Eichmann case, says it "should make us confront . . . the meaning of hatred and totalitarianism, our own relations to these evils, and their continued presence in our modern world."

The study notes that in World War II the Nazis, through Eichmann and others, offered to trade Jewish lives for supplies and other military advantages, but these "offers were rejected" by the Allies.

"People who might have been saved were murdered," it adds. "Obviously, the Nazis were the murderers, not the Allies. Yet were all completely guiltless?"

Dr. Neibuhr, writing in Christianity and Crisis, says the trial concerns not just an individual, but "a collective crime, involving a whole corrupt government of a nation that had left all norms of humanity."

The case has aroused a maze of international questions. Some religious leaders and others have questioned Israel's jurisdiction, and the action of its agents in abducting Eichmann from Argentina where they caught him.

The American Council of Judaism and its president, Clarence L. Coleman Jr., of Chicago, have been among the strongest critics. Coleman assails what he terms "Israel's conception of itself as the representatives of all Jews" in the case.

He says Israel lacks legal rights to try Eichmann.

Commenting on these and other points, the American Jewish Committee notes that no other country or group of countries has asked to try him.

It adds: "Every independent state has in international law jurisdiction to punish pirates and war criminals in its custody regardless of the nationality of the victims or the place where the offense was committed."

The Nazi program for the "destruction of human life," the study says, "was unprecedented. In other ruthless slaughters in history, the killing has been to achieve some purpose, such as victory, and the victims could save themselves by surrender.

"But Nazi genocide was an end in itself, not a means. . . . A bureaucratic, technological spirit but planning, research and administration at the service of depravity. . . . These same tendencies can be found today in many parts of the world."

At least 90 per cent of the country's schools provide rhythm band training in kindergarten and primary grades.

What is home? A blend of memories and mortar . . . walls and roof and smells of breakfast cooking . . . a place of rest at the end of day . . . a feeling of possession, of belonging . . . a place of hates, loves, anger . . . the center of things living.

Home may be a mansion on a hill, a cramped apartment, a farmhouse, a hovel, a new suburban split-level, the house Father built . . . but only to you and your family is it home. No one else may call it that. For home is a part of *you!*

Centuries ago a shepherd-poet felt this. Weary, lonely seasons on the grazing slopes had taught him to love . . . to long for . . . HOME.

But he realized that, through this life and beyond, the nearness of God is part of the sense of home. Goodness and mercy would follow him all the days of his life. And he would dwell in the house of the Lord forever!

Give the Church and its Truth a place in your home. And God's presence will give eternal meaning to that home.

Copyright 1961, Keister Adv. Service, Strasburg, Va.

THE CHURCH FOR ALL . . . ALL FOR THE CHURCH

The Church is the greatest factor on earth for the building of character and good citizenship. It is a storehouse of spiritual values. Without a strong Church, neither democracy nor civilization can survive. There are four sound reasons why every person should attend services regularly and support the Church. They are: (1) For his own sake. (2) For his children's sake. (3) For the sake of his community and nation. (4) For the sake of the Church itself, which needs his moral and material support. Plan to go to church regularly and read your Bible daily.

Day	Book	Chapter	Verses
Sunday	Proverbs	7	1-5
Monday	Psalms	127	1-5
Tuesday	Matthew	7	24-29
Wednesday	Proverbs	15	1-5
Thursday	Psalms	23	1-6
Friday	Hebrews	3	1-4
Saturday	Matthew	10	11-15

THE FOLLOWING ESTABLISHMENTS ENCOURAGE YOU TO ATTEND THE CHURCH OF YOUR CHOICE

BERNSTEIN FURNITURE CO. 9 N. Centre St.
BOPP'S FLOWER SHOP 19 N. Liberty St.
EVELYN BARTON BROWN 11 N. Liberty St.
CITY FURNITURE CO. 22-24 N. Mechanic St.
E. V. COYLE FURNITURE CO. 45 Baltimore St.
1st FEDERAL SAVINGS & LOAN ASSN. 141 Baltimore St.
FIRST NATIONAL BANK & TRUST CO. 153 Baltimore St.
FORD'S DRUG STORES Cumberland
WARD N. HAUGER, JEWELER 16 N. Centre St.
THE LIBERTY TRUST CO. Cumberland
LIBERTY MILK CO. 450 Race St.
THE S. T. LITTLE JEWELRY CO. 113 Baltimore St.
THE MANHATTAN Baltimore at Liberty
THE MARYLAND THEATRE Cumberland
THE MUSIC SHOP, Inc. 35 Baltimore St.
PEOPLE'S HARDWARE S. George at Union St.
ROSENBAUM'S Baltimore St.
SCHWARZENBACH'S 128 Baltimore St.
SECOND NATIONAL BANK Baltimore at Liberty
SUPER SHOE STORE 15-17 N. Centre St.
SINGER SEWING MACHINE CO. 65 Baltimore St.
SO. CUMBERLAND PLANING MILL CO. 31 Queen St.
STAR RESTAURANT 31 Baltimore St.
WALSH & McCAGH DRUG STORE Cor. Centre & Bedford Sts.
WHITACRE'S MAYTAG APPLIANCES 31-35 N. Mechanic St.
WOLF FURNITURE CO. 42 Baltimore St.

EVANGELICAL UNITED BRETHREN

Calvary Evangelical United Brethren, 30 East Mary Street, Rev. C. W. Tinsman, pastor. Sunday School 9:30 a. m., worship 11 a. m., "Our Vows." Youth Fellowship 7:30 p. m.; worship 7:30 p. m., "A Day Appointed."

First Evangelical United Brethren, Race and Fourth Streets, E. E. Miller, D.D., pastor. Worship 10 a. m., "The Resurrection of the Dead." Sunday School 11 a. m. Worship 7:30 p. m., "Knowing Christ as a Living Presence."

Bethel Evangelical United Brethren, Corner Third and Seymour streets, Rev. C. F. Hickle, pastor. Sunday School 9:45 a. m., worship 7:30 p. m.

Ridgeley Evangelical United Brethren, Knobley Hill, George S. Widmyer, minister. Worship 9:30 a. m. "The Risen Lord Speaks." Sunday School 10:30 a. m. The "Y" Hour 7 p. m. at Potomac Park.

Potomac Park Evangelical United Brethren, Route 220 south, McMullen Highway, George S. Widmyer, minister. Sunday School 9:45 a. m. Worship 11 a. m. "The Risen Lord Speaks." Boys & Girls Fellowship 6 p. m. The "Y" Hour 7 p. m.

Westernport Evangelical United Brethren, Rev. C. F. Hickle, pastor. Sunday School 9:45 a. m., worship 11 a. m., Youth Fellowship 7 p. m.

CHURCH OF THE NAZARENE

First Church of the Nazarene, 508 Oldtown Road, Rev. James H. Boggs pastor. Worship 10:45 a.m., "How Shall I Glorify God?" Worship 7:30 p.m., "The Imperative 'Now' in Personal Salvation."

Bethel Church of the Nazarene, Bowman's Addition, Rev. Joseph L. Hoopengardner pastor. Sunday School 9:30 a.m., worship 10:30 a.m., Young People's Society 7:45 p.m., worship 7:30 p.m., evangelistic service.

Church of the Nazarene, Wiley Ford, W. Va., Rev. A. L. Lepley pastor. Sunday School 9:30 a.m., worship 11 a.m. Young People's Society 6:45 p.m., worship 7:30 p.m.

Bedford Church of the Nazarene, Rev. L. L. Wright, pastor. Sunday School 9:45 a.m., worship 10:45 a.m. Worship 7:30 p.m., evangelistic message.

Moscow Church of the Nazarene, Rev. Robert C. Roberts supply pastor. Sunday School 10 a.m., worship 11 a.m. NYPS 6:45 p.m.; worship 7:30 p.m.

Oakland Church of the Nazarene, Eighth and Alder, Rev. Marshall Brown pastor. Sunday School 10 a.m., worship 11 a.m. Young People's Society 6:45 p.m., worship 7:30 p.m., evangelistic service.

BAPTIST

First Baptist, 212 Bedford Street, Rev. T. Clifford Johnson, pastor. Sunday School 9:45 a. m., worship 11 a. m., Rev. Robert F. Woodward, Frederick, guest speaker. Training Union 6:30 p. m.; worship 7:30 p. m., Rev. Robert F. Woodward, speaker.

Second Baptist, Oldtown Road at Grand Avenue, Rev. Archie McIntyre Jr., pastor. Sunday School 9:45 a. m., worship 11 a. m., "Working Brings Joy." Training Union 6:45 p. m.; worship 8 p. m., our youth will direct the service—Jerry McBride will speak.

Grace Baptist, 211 Greene Street, Rev. W. Randolph Keefe, pastor. Sunday School 9:45 a. m., worship 11 a. m., (Nursery for small children) Raymond Sturtz in charge of the service. 6:30 p. m. Training Union. "Make Full Proof of Thy Ministry." Young People's Topic: "Problems of a New Christian." Worship 7:30 p. m., subject, "How Jesus Wants Us to Remember Him." Memorial of the Lord's Supper.

Bedford Road Baptist, Sunday School 9:45 a. m., worship 11 a. m., a speaker at both services. Training Union 6:30 p. m.; worship 7:30 p. m., Youth observance.

Calvary Baptist, Cresaptown, Harold Allem, pastor. Bible School 9:30 a. m. Worship 10:30 a. m. Clarence M. Keen of Chicago, speaker. Youth Fellowships 6:30 p. m. High School Training Union and two Squadrons of Jet Cadets for those in grade school. Gospel Hour 7:30 p. m.—Clarence M. Keen, Bible teacher.

Christ Memorial Baptist, Westernport, Rev. Luman Evans, pastor. Sunday School 9:45 a. m., worship 11 a. m., "The Source of True Wisdom." Training Union 6:45 p. m.; worship 7:45 p. m., "Wisdom and Understanding."

First Baptist, Westernport, 9:45 a. m. Sunday School. 11 a. m. Worship, James Smith and Richard Miller, guest speaker. Youth Week. 6:30 p. m. Training Union. 7:30 p. m. Evangelistic Services. **Stony Run Chapel,** 3 p. m. Preaching Service, 3:30 p. m. Sunday School.

UNITED CHURCH OF CHRIST

Zion United Church of Christ, 405-07 N. Mechanic Street, Rev. George Alfred Hazen, pastor. Sunday School 9:30 a. m., worship 10:45 a. m., "The Apostle's Creed."

Redeemer United Church of Christ, Ellerslie, Rev. John B. Zinn, pastor. Sunday School 9:30 a. m., worship 11 a. m., "Easter Garments."

First United Church of Christ, Hyndman, Pa., Rev. John B. Zinn, pastor. Sunday School 10:30 a. m., worship 9:30 a. m., "Easter Garments."

METHODIST

Centre Street Methodist, 217-225 N. Centre St., Carlton M. Harris, Paul B. Stevens, Louis P. Chastain, minister. 9:30 a.m. Church school; 9:30 and 11 a.m Worship Services, "God's Supreme Test," Rev. Harris. 6:15 p.m. Youth Fellowship.

Grace Methodist, Virginia Avenue near Second Street, Rev. Robert C. Nimon pastor. Sunday School 9:30 a.m., worship 11 a.m., "God Almighty Father." Youth Fellowship 6:30 p.m.

Kingsley Methodist, 242 Williams Street, Rev. Jacob H. Snyder pastor. Sunday School 9:30 a.m., worship 11 a.m., "Lord Stay With Us!" MYF 5:30 p.m.

First Methodist, 1707 Frederick Street, Rev. Everett W. Culp pastor. Sunday School 9:30 a.m., worship 10:45 a.m., "The Disciples Post Easter Experience." Youth and Adult Fellowships 6:30 p.m.; worship 7:30 p.m., Victory service.

Melvin Methodist, Marion and Reynolds Streets Rev. Frank G. Wanek pastor. Sunday School 9:45 a.m., Youth Fellowship 6:15 p.m.; worship 7:30 p.m., "Deep Calling Unto Deep."

Mapleside Methodist, Maple and First Streets, Rev. Frank G. Wanek pastor. Sunday School 9:45 a.m., worship 11 a.m., "Deep Calling Unto Deep." Youth Fellowship 6:15 p.m.

Fairview Avenue Methodist, 640 Fairview Ave., Rev. Frank G. Wanek pastor. Sunday School 10:45 a.m., worship 9:30 a.m., "Deep Calling Unto Deep."

Trinity Methodist, 122 Grand Avenue, Louis L. Emerick minister. 9:45 a.m. Sunday School. 11 a.m. worship. "The Eternal Presence." United Commercial Travelers of America will attend this service. 6:30 p.m. Youth Fellowship; 7:30 p.m. Worship. "He Is Here."

Central Methodist, 15 S. George Street, Rev. Chester C. Hustead pastor. Sunday School 9:45 a. m., worship 11 a. m., "Believing Without Seeing."

McKendree Methodist, 229 Centre Street, Rev. Samuel M. Carter pastor. Sunday School 9:45 a.m., worship 11 a.m., "After Easter What?" Youth Fellowship 7 p.m.

Metropolitan A.M.E., Decatur and Frederick Streets, Rev. Charles E. Walden Sr. pastor. Sunday School 9:30 a.m., worship 11 a.m., "The Resurrection: An ever flowing stream of grace."

Park Place Methodist, LaVale, Rev. Melvin D. Hughson pastor. Sunday School 9:45 a.m., worship 11 a.m., "Nevertheless, I Live." 5 & 7 p.m. Junior and Senior Methodist Youth Fellowships.

LaVale Methodist, Sunday School 9:45 a.m., Worship Service 11 a.m., "Where Is Your Kingdom and When Is It Coming?" Rev. James E. Perry, pastor will preach. Intermediate Youth Fellowship, Senior High Youth Fellowship 6:45 p.m.

Calvary Methodist, Ridgeley, Rev. Ben F. Hartley pastor. Sunday School 9:45 a.m., worship 11 a.m., "The Golden Rule," William Sansom, guest preacher. Sonbeams 6 p.m., Senior MYF 6:45 p.m.; worship 7:30 p.m., George Ott, guest preacher.

Davis Memorial, Oldtown Road, Rev. Richard A. Budden pastor. Sunday School 9:45 a.m., worship 11 a.m., "Show Me." Youth Fellowship 6: Young Adult Choral Practice 6:30 p.m.; worship 7:30 p.m., "Revelations from Romans."

Cresaptown Methodist, Rev. Robert E. Bavender, minister. Sunday School 9:45 a.m., worship 8:30, 11 a.m., "They Returned." Senior High Fellowship 6 p.m.; worship 7:30 p.m., evangelistic service.

Mt. Savage Methodist, Rev. William C. Harpold pastor. Sunday School 9:30 a.m., worship 8:15 and 10:45 a.m. "Easter Everyday." Worship 7:30 p.m., "Is It Worth It?"

Barton Methodist, Rev. Byron H. Keesecker pastor. Sunday School 9:45 a.m., worship 10:45 a.m., "After the Resurrection—What?" Youth Fellowship 6 p.m.

Corriganville Methodist, Rev. B. F. Hartman pastor. Sunday School 10:30 a.m., worship 9:30 a.m. Ellerslie Methodist: Sunday School 9:45 a.m., worship 7:30 p.m. Wills Creek Chapel, Cooks Mills, Pa., Sunday School 10 a.m., worship 11 a.m.

Zion Methodist, Bedford Road, Rev. E. Kyle Sawyers, pastor. Sunday School 9:45 a.m., worship 11 a.m., "The Christian Hope Beyond History." Youth Fellowship 7 p.m.

Centenary Methodist, Bedford Road, Rev. E. Kyle Sawyers pastor. Sunday School 10:30 a.m., worship 9:30 a.m., "The Christian Hope Beyond History." Worship 7:30 p.m., Rev. William Sansom, speaker.

Dawson Methodist, Rev. L. Carl Whitten pastor. Church School 10 a.m., worship 9 a.m. MCF 6 p.m.

Rawlings Methodist, Rev. L. Carl Whitten pastor. Church School 10 a.m., worship 11 a.m.

Oldtown Circuit, Rev. C. W. Sisk, minister. Oliver's Grove, Walnut Ridge Road: Worship 9:45 a.m., Sunday School 10:45 a.m. Mt. Tabor, Spring Gap: Sunday School 10 a.m., worship 11 a.m., MYF 7 p.m. Oldtown: Sunday School 10 a.m., worship 7:30 p.m. Mt. Olive, Bear Hill Road: Sunday School 10 a.m.

Eckhart Methodist, William Anderson minister. Vale Summit: Worship 9:45 a.m., church school 10:45 a.m. Allegany: Church school 10 a.m., worship 11 a.m. Carlos: Church school 10 a.m. Eckhart: Church school 9:45 a.m., worship 11 a.m.

Union Grove Circuit, Rev. Paul R. O'Brien minister. Elliott Memorial: Worship 9 a.m., Sunday School 10 a.m. Mt. Pleasant: Worship 10 a.m., Sunday School 11 a.m. Pleasant Grove: Worship 11 a.m., Sunday School 10 a.m. Sermon: "Love's Examination!"

Bedford Circuit, Bethel: Sunday School 9:30 a.m., worship 10:35 a.m. Centreville: Sunday School 9:30 a.m., Circuit MYF 6:30 p.m., worship 7:30 p.m. Mineral Springs: Sunday School 10 a.m., John S. Park Minister.

KEYSER CHURCHES

Keyser Presbyterian, Main and Piedmont Streest, Rev. John D. MacLeod Jr., pastor. Sunday School 9:45 a. m., worship 11 a. m., "A Very Small Start"—Communion Service. Pioneers 6:30 p. m. Senior High Fellowship 6:30 p. m.

Calvary Evangelical United Brethren, Keyser, W. Va., Millard R. Floyd—pastor. 9 a. m. Worship Service, "Peace With God Through Jesus Christ." 9:50 a. m. Morning Worship. "Peace With God Through Jesus Christ," Confirmation of children and youth. 6:30 p. m. Fellowship Meetings. 7:30 p. m. Closing Service of a Week of Revival.

Keyser Church of the Brethren, Main Street at Fort Avenue, Rev. C. H. Cameron, pastor. Sunday School 9:45 a. m., worship 11 a. m., "The Law of the Harvest." Worship 7:30 p. m., "Salvage."

Janes Methodist, Keyser, Rev. R. Edelle Monroe, minister. 9:45 a. m. church school, 11 a. m. morning service "A Sense Of Belonging To God." 4 p. m. MYF.

Waldon Methodist, Piedmont. 10 a. m. church school. 6 p. m. MYF. 7:30 p. m. Evening Service, "Christ The World's Only Hope."

PRESBYTERIAN

First Presbyterian, 11-17 Washington Street, Rev. Maurice D. Robertson pastor. Assistant pastor Rev. Emil G. Teyssier. Church school 9:45 a.m., worship 11 a.m., "The Presence of the Risen Christ by Mr. Robertson. 6:30 p.m., Senior High United Youth Fellowship; 7:30 p.m., Junior High United Youth Fellowship.

Southminster Presbyterian, Third and Race Streets. Sunday School 9:45 a.m., worship 11 a.m., Rev. Charles E. Shaw, guest minister.

First Presbyterian, Lonaconing, Rev. John Robert McClain pastor. 9:45 a.m. Church school: 11 a.m. worship, "The Greatest Beatitude;" 7 p.m. United Youth.

First Presbyterian, Barton, Rev. George A. Roberts pastor. Sunday School 9:30 a.m., worship 10:45 a.m., "After Easter—What?" Youth Fellowship 6 p.m.

Barrelville Presbyterian, John O. Bonyata, speaker. Sunday School 9:30 a.m., worship 11 a.m., "A Man's Greatness."

OTHER CHURCHES

First Church of Christ, Scientist, Washington Street and Prospect Square: 11 a.m. Sunday School and Nursery. 11 a.m. "Are Sin, Disease, and Death Real?" Golden Text: Matthew 10: 7, 8. The kingdom of heaven is at hand. Heal the sick, cleanse the lepers, raise the dead, cast out devils: freely ye have received, freely give.

Cumberland Mennonite, 127 Bedford Street, Rev. George D. Townsend pastor. Sunday School 9:45 a.m., worship 11 a.m., "What If We Can't?" Worship 7:30 p.m., Gospel message—pastor

Christian and Missionary Alliance, 307 Wallace Street, Rev. Oliver E. Schlaegel pastor. Sunday School 9:45 a.m., worship 10:45 a.m., "The Ascension of Christ." Youth Fellowship 6:30 p.m; worship 7:30 p.m., "Zachaeus Sought After Christ."

Church of Jesus Christ of Latter-Day Saints, 851 Columbia Avenue, Robert L. Hendershot, branch president. Sunday School 10:30 a.m., priesthood meeting 9 a.m. Sacrament service 7 p.m.

Church of Christ, 211 South Lee Street, Paul Catherman speaker. Bible School 10 a.m., worship 11 a.m. Worship 6:30 p.m., Frank Foshee, speaker.

Cumberland Unitarian Fellowship, Central Y. M. C. A. Sunday School 10:30 a.m., worship 10:30 a.m., "Why I Attend the Fellowship Services." A brief presentation by members and friends.

Seventh-Day Adventist, 41 Oak Street, Elder Ralph E. Wallace Jr., pastor. Sabbath School Saturday 9:30 a.m., worship Saturday 11 a.m.

First Christian, Ralph Burnette, minister, 312 Bedford Street. Sunday School 9:30 a.m., worship 10:40 a.m., morning worship and communion. Family sermon 7 p.m.

Kingdom Hall of Jehovah's Witnesses, 1715 Frederick Street, presiding minister John Richmond. Assemble for house-to-house ministry 9:30 a.m. The return at 6:15 p.m. for public talk "The March of World Power" by a Watchtower representative, Frank Fulton, followed by a study of the bible journal "The Watchtower" and the subject "The Congregation's Place in True Worship."

Prosperity Christian, Rev. Glenn Jones, pastor. Sunday School 10 a.m., preaching 7:30 p.m.

First Christian, Oakland, Rev. H. B. Rittenhouse minister. Worship 11 a.m.

Central Christian, Hyndman, Rev. H. B. Rittenhouse minister. Bible School 10 a.m., Youth Fellowship 6:15 p.m.; worship 7 p.m.

Pinto Mennonite, Sunday School 9:30 a.m., worship 10:30 a.m. Brother Milton Brackill of Paoli, Pa., will preach. County Home service 3 p.m.; worship 7:30 p. m., Brother Brockbill, speaker.

Lebanon Christian, Artemas, Sunday School 9:45 a.m., worship 10:45 a.m., John H. Buffenmyer, minister.

Kingdom Hall of Jehovah's Witnesses, Pearson St., Frostburg. 9:30 a. m. Assemble for house to house ministry. 7 p. m. watchtower study. "The congregation's place in true worship."—Tim. 3-14.15

Revised Brethren Church, four miles north of Keyser on Route 220. Sunday School 10 a. m. Worship 7 p. m. Pastor, Rev. Saylor Wampler.

Kingdom Hall of Jehovah's Witnesses, Lonaconing, J. M. Morton, presiding minister. 9 a. m. Assemble for Field Service; 3 p. m. Public Address, "Materialism or Spirituality—Which Do We Need?" by circuit servant, H. M. Yeatts: 4:05 p. m. Watchtower Study, "The Congregation's Place in True Worship" 1 Tim. 3:14, 15; 5:05 p. m. Concluding Remarks by Circuit Servant.

ASSEMBLIES OF GOD

Central Assembly, Corner of Johnson & Fayette Streets, Rev. Frank J. Fratto; assistant, Rev. Wendel Cover. Sunday School 9:45 a. m. Worship 11 a. m. Evangelistic Service 7:45 p. m. Evangelist Richard Beavers.

First Assembly, 21 Elder St., Rev. Arthur Vespa. Sunday School 9:45 a. m. Worship 11 a. m. Evangelistic Service 7:30 p. m.

First Assembly, Westernport, Rev. Newton Chase. Sunday School 9:45 a. m. Worship 11 a. m. Evangelistic Service 7:30 p. m.

First Pentecostal, Lonaconing, Rev. Charles Fussel. Sunday School 10 a. m. Worship 11 a. m. Evangelistic Service 7:30 p. m.

Assembly of God, Keyser, Rev. R. C. Lymburner. Sunday School 9:45 a. m. Worship 11 a. m. Evangelistic Service 7:30 p. m.

Trinity Assembly of God, Midlothian, Rev. James L. Tate. Sunday School 9:45 a. m. Worship 11 a. m. Evangelistic Service 7:30 p. m.

Flintstone Assembly of God, Rev. Marlyn Krob. Sunday School 10 a. m. Worship 11 a. m. Evangelistic Service 7:45 p. m.

LaVale Chapel, Rev. Hartley Wigfield. Sunday School 9:45 a. m. Worship 11 a. m. Evangelistic Service 7:45 p. m.

Bedford Valley Assembly of God, Rev. Daniel Hare. Sunday School 9:45 a. m. Worship 11 a. m. Evangelistic Service 7:45 p. m.

Green Ridge Assembly of God, Rev. Josephine Keller. Sunday School 9:45 a. m. Worship 11 a. m. Evangelistic Service 7:30 p. m.

Cresaptown Assembly of God, Rev. Ruth Cowgill. Sunday School 10 a. m. Worship 11 a. m. Evangelistic Service 7:45 p. m.

Bethel Assembly, Oldtown, Rev. T. J. Kerfoot. Sunday School 9:45 a. m. Worship 11 a. m. Evangelistic Service 8 p. m.

Calvary Assembly of God, Fort Ashby, Rev. Raymond Kirby. Sunday School 9:45 a. m. Worship 11 a. m. Evangelistic Service 7:45 p. m.

Glad Tidings Tabernacle, Valley Road, Rev. Elva Brotemarkle. Sunday School 10 a. m. Evangelistic Service 7:30 p. m.

Bethel Tabernacle, Patterson Creek, Rev. Wilbur Elliott. Sunday School 10 a. m. Worship 11 a. m. Evangelistic Service 7:30 p. m.

Maranatha Assembly of God, Grantsville, Rev. William K. Ferguson. Sunday School 9:45 a. m. Worship 11 a. m. Evangelistic Service 7:45 p. m.

Falls Assembly of God, Rev. Alvin Michaels, Sunday School 10 a. m. Worship 11 a. m. Evangelistic Service 7:30 p. m.

Faith Assembly of God, Wiley Ford, Rev. Howard Reckley. Sunday School 10 a. m. Worship 11 a. m. Evangelistic Service 7:30 p. m.

Frostburg Assembly of God, Maple & Stoyer, Rev. George LeRoy. Sunday School 9:45 a. m. Worship 11 a. m. Evangelistic Service 7:30 p. m.

El-Bethel Assembly of God, Chaneysville, Rev. Hazel DeVore. Sunday School 10 a. m. Worship 11 a. m. Evangelistic Service 7:30 p. m.

Paw Paw Assembly of God, Rev. Robert Glass. Sunday School 2:30 p. m. Worship 3:30 p. m.

Romney Assembly of God, Rev. Irvin Mason. Sunday School 9:45 a. m. Worship 11 a. m. Evangelistic Service 7:30 p. m.

Burlington Assembly of God, Rev. Albert L. Ogden. Sunday School 10 a. m. Worship 11 a. m. Evangelistic Service 7:30 p. m.

Green Spring Assembly of God, Rev. Harry Baldwin. Sunday School 9:45 a. m. Worship 11 a. m. Evangelistic Service 7:30 p. m.

Springfield Assembly of God, Rev. Albert Ark. Sunday School 9:45 a. m. Worship 11 a. m. Evangelistic Service 7:30 p. m.

LUTHERAN

Saint Luke Lutheran, 1601 Frederick Street, Rev. Jacob W. Heikkinen, supply pastor. Sunday School 9:45 a. m., worship 8:30 and 11 a. m., "The Resurrection Life: 'The Courage To Think And To Tell.'" Senior Luther League 7 p. m.

St. Paul's Lutheran, Washington & Smallwood Street, Rev. John F. Sammel, pastor. Sunday School 9:45 a. m., worship 8:30 & 11 a. m., "The Paradox of Power." Junior, Intermediate & Senior Luther Leagues 6:30 p. m., "Bible Study on Portraits of Jesus."

St. John's Evangelical Lutheran, Arch and Fourth Streets, Rev. Russell E. Fink, pastor and Rev. Robert B. Logan, minister of education. Sunday School 9:45 a. m. Worship service 8:30 and 11 a. m. (supervised nursery at 11) and 7:30 p. m. — "Does God Keep A Record?" Holy Communion at 12:15 p. m.

Trinity Evangelical Lutheran Church — Missouri Synod, Smith & North Centre Streets, Rev. Herbert W. Nommensen, pastor. Sunday School 9:25 a. m., worship 8 & 10:45 a. m., Acts 10: 17-20 "The Stranger at Our Gate."

FROSTBURG CHURCHES

Saint Michael's Catholic Church, Rev. Francis E. Montgomery, pastor; Rev. Regis F. Larkin, assistant. Masses at 5:30, 7:30 and 9 a. m. The Holy Name Society will receive Holy Communion in a body at the 7:30 o'clock Mass. A reception of new members into the Society will take place following the Mass. High Mass at 10:15 a. m. The regular monthly offering for the school fund will be received at all Masses. Novena devotion of the Miraculous Medal and Benediction of the Most Blessed Sacrament will follow the 10:15 o'clock Mass. Baptisms, 1 p. m.

St. John's Episcopal, Broadway and Stoyer Streets, Rev. H. Martin P. Davidson, rector 8 a. m. Holy Eucharist, 10:30 a. m. Holy Eucharist, sermon: church school 4 p. m. Allegany Assembly Youth Fellowship.

First United Presbyterian, Rev. E. M. Goetschius, pastor. Sunday School 9:30 a. m., worship 11 a. m., "Behaving Like A Christian." United Presbyterian Youth 6:30 p. m.

First Methodist, 48 W. Main St., Rev. Robert W. Current, pastor. Sunday School 9:45 a. m., worship 8:30 & 11 a. m., "The Days After Easter." Senior and Junior MYF 6 p. m.

St. Paul's Evangelical Lutheran, Main and Water Streets, Rev. Kenneth E. Morelock, pastor. Sunday School 9:30 a. m., worship 10:45 a. m., "Christ, The Good Shepherd." Intermediate Luther League 6:30 p. m.; Senior Luther League Work Party 7 p. m.

Salem United Church of Christ, 78 Broadway, Rev. George L. Wehler, B.D., pastor. Sunday School 9:30 a. m., worship 10:45 a. m., subject, "Opening Our Minds." Youth Fellowship 6:30.

Church of the Brethren, 1 Beall St., Rev. Herbert Alford, pastor. Sunday School 9:30 a. m., worship 10:30 a. m., "No Miracle Worker." Worship 7 p. m., Christian Training Workshop.

First Congregational, Bowery Street and College Avenue, Rev. William Price, pastor. Sunday School 9:45 a. m., worship 11 a. m., "The Doubting Disciple." Pilgrim Youth Fellowship, worship 6:30 p. m.

Zion United Church of Christ, East Main Street, Rev. Paul V. Taylor, pastor. Sunday School 9:45 a. m., worship 11 a. m., Dr. Harry M. Taylor, guest preacher. Worship 7:30 p. m., Rev. Edouard H. Taylor, guest preacher.

Frostburg Church of the Nazarene, Center & Charles Streets, Rev. Ralph A. Mickel, pastor. Sunday School 9:45 a. m., worship 10:45 a. m., "Glorious Recovery From Most Shameful Failure," Nazarene Young People 7 p. m.; worship 7:45 p. m., "With Christ in the Twilight Shadows."

Welsh Memorial Baptist, Charles and Beall Streets, Rev. Demauth Blanton, pastor. Sunday School 9:45 a. m., worship 11 a. m., "Easter — Now What?" (Nursery for children under four years). Intermediate discussion group 5:30 p. m.; worship 7:30 p. m., sermon for youth: "Don't Be Half Baked."

Seventh-Day Adventist, 81 West College Avenue, Elder Ralph E. Wallace Jr., pastor. Sabbath School, Saturday 10:45 a. m., worship, Saturday 9:30 a. m.

Eckhart Baptist, Old Route 40, Eckhart, Rev. George Hattenfield, pastor. Sunday School 9:30 a. m., worship 10:45 a. m., "At Ease in Zion." Jet Cadets 6:30 p. m.; worship 7:30 p. m., "Great Doctrines Relating To Salvation—Forgiveness."

John Wesley Methodist, 33 Park Ave., Rev. Samuel M. Carter, pastor. Sunday School 10:30 a. m., worship 9 a. m., "After Easter What?"

Dickerson A.M.E., Mechanic and Pine Streets, Rev. E. H. Purnell, pastor. Sunday School 10 a. m., worship 11 a. m., "Thomas Believes."

EPISCOPAL

Emmanuel Episcopal, 16 Washington Street, Rev. H. M. Richardson rector. 8 a.m. Holy Communion, 11 a.m. Prayer, sermon; 3:15 p.m. Young People's Fellowships meet to attend Allegany Assembly.

St. Philip's, 9 South Smallwood Street, Rev. William J. Cox, vicar. 11:30 a.m., Holy Eucharist, sermon and church school for children; 3:30 meeting of Allegany Assembly at St. John's, Frostburg.

Holy Cross, 16 Virginia Avenue, Rev. William J. Cox vicar. 8 a.m. Holy Eucharist. 9:30 a.m. Mattins and church school for children. 3:30 p.m. leave for meeting of Allegany Assembly at St. John's, Frostburg. 7:30 p. m. Evensong and discussion on the faith of the Episcopal church.

St. George's Mt. Savage, Rev. William E. McGrew rector. 7:30 a.m. Holy Communion. Corporate Communion Young People, breakfast following. 9:30 a.m. Church school: 10:45 a.m. Matins, Ante-Communion and sermon, vestry oath; 4 p.m. Allegany Assembly Y.P., St. John's, Frostburg.

Saint Peter's, Lonaconing, Rev. Leslee E. Schwindt, vicar. 8 a.m., Holy Eucharist; 10 a.m. Holy Eucharist, sermon, nursery and church school 11 a.m. March meeting of advisory board. 3:30 p.m. SPYS leave for Allegany Assembly. 4 p.m. Allegany Assembly, St. John's, Frostburg.

CHURCH OF THE BRETHREN

Living-Stone Church of the Brethren, North Cedar and 2nd Sts., Rev. Connell T. Chaney, pastor. Sunday School 9:45 a. m., worship 11 a. m., subject, "The New Life In Christ." Worship 7:30 p. m., subject, "A Stranger In Our Midst."

Old Furnace Church of the Brethren, Six miles south of Cumberland on Route 28 at Furnace Acres, Rev. George H. Jeffrey pastor. Sunday School 10 a. m., worship 11 a. m., "My Lord and My God." Worship 7:30 p. m., stewardship team from District.

Danville Church of the Brethren, Route 220 five miles north of Keyser, Rev. David W. Tusing, pastor. Sunday School 10 a. m., worship 11 a. m., "What a person Who is not a Christian Misses." CBYF Meeting 7:30 p. m.

Glendale Church of the Brethren, Flintstone. Sunday School 10 a. m., Worship 7:30 p. m. John H. Buffenmyer, minister.

Cherry Grove Church of the Brethren, 9 miles west of Frostburg, Rev. Earl Harper, pastor. Sunday school 10 a. m. Worship 11 a. m.

Churches of the Brethren, Owen G. Stultz, pastor. **Sunnyside,** Sunday School 10 a. m. Worship 11 a. m.; **Knobley,** Sunday School 6:30 p. m. Worship 7:30 p. m.; Harness Run, Worship 9:45 a. m. Sunday School 10:45 a. m.

CHURCHES OF GOD

Church of God, Fifth and Seymour Street, pastor, Rev. Charles D. Coley. Sunday School 10 a. m. worship 11 a. m. "The Calling Of The Church." Evangelistic Service 7:30 p. m.

Church of God, 16 Stoyer Street, Frostburg, pastor, Rev. Paul Womack. Sunday School 10 a. m. worship 11 a. m. Evangelistic Service 7:30 p. m.

Church of God, South Lee Street, Afternoon service only 3:30 p. m.

Church of God, Jennings, pastor, Rev. Joseph Fatkin. Sunday School 10 a

Group Requests Support For TB Hospital

The Allegany County Board of Commissioners was requested yesterday by the Sabillasville Civic Association to give support to a campaign for the retention of the Victor Cullen Hospital in that community.

It was stated in a letter to the local commissioners that the state plans to abandon the hospital, which has been in operation for many years for the treatment of tubercular patients, and use the property for a state training school for delinquent boys.

The Allegany County commissioners took no action in the matter as they said they were not fully acquainted with the proposal.

The Sabillasville group said there are 90 persons employed at the hospital who would be out of jobs or else would have to transfer elsewhere. It was also pointed out that property values in the community would suffer, the surrounding mountains would be a temptation for the inmates of the training school to escape, and it would move the hospital even farther away from residents of Western Maryland who have members of their families as patients at the hospital.

One main reason why the group is against the proposal is that it would eliminate the hospital as a memorial to Dr. Cullen, who headed the institution for many years prior to his death some years ago.

The Olympic flame is traditionally kindled by means of a magnifying glass.

Round & Square DANCE
Saturday Nite
Music by
Fred Lock & the Dudes
Bowman Addition Fire Hall

Keeping Up With Hollywood
by Louella Parsons

HOLLYWOOD — I have often wondered why pretty blonde Joan Benny wasn't in motion pictures or television. Now her father, that gentleman from Waukegan, is giving Joanie an opportunity to be seen on his show. Ever since Mary Livingstone's retirement, Jack has been looking for the script he feels would be right for his daughter.

She'll have the role of secretary in the Beverly Hills police department—Jackson's comedy version of our very efficient P.D. is piped in mood music, French poodles (instead of bloodhounds) and a really dreamed up spot. Joanie's sequence has already been filmed and will be seen in October. Jack hopes she will now become a regular on his show appearing eight or 10 times next year.

She is now in New York with Jack and Mary, and how about Jack getting all those wonderful rave notices for his violin playing? He'd rather have that money any day.

Jimmy Shigeta is one heck of an actor but he's not such a good agent. He tried to persuade Ross Hunter to hire his Tokyo girl friend, Kaszuko Ichakawa, who is known as the Debbie Reynolds of Japan. Jimmy wanted Kaszuko to get the small but important role of a wall flower at a Chinese party in "Flower Drum Song," but Ross decided she was too pretty.

However, Jimmy wasn't unhappy long because he is the one who will sing the only new number added to the beautiful "Flower Drum Song" score, with music and lyrics by Richards Rodgers himself and called "This Isn't Heaven."

A husky-voiced Dean Jones telephoned me from New York to say that his throat finally gave out from appearing on the stage every night in "Yum Yum Tree," as well as singing at the Blue Angel nightclub.

"So I'm taking a night off from both places," Dean said. "The reason I called, however, is not to complain about my laryngitis, but to tell you I have just signed a contract to open at the Hollywood Bowl Sept. 2, and I want you to promise you'll be there."

"Your invitation sounds good, and I appreciate it, but I just can't make engagements that far ahead," I told him. "I just may be in Hong Kong, Alaska, or even Honduras."

The eldest daughter of Maureen O'Sullivan and John Farrow, my god-daughter Mia, is a raving beauty. Not only is she one of the most beautiful girls I have ever seen, but she has a fine character. Mia has been appointed president of the Marymount entertainment committee for their annual prom to be held tomorrow night.

She tells me that in the past the school has been honored by getting celebrities and stars, and this year they were able to get James Garner. "We are so grateful to him for giving up his Saturday evening. And dear Aunt Louella," Mia adds, "I am giving you this scoop!"

With all the tales, true or untrue, circulating about Frank Sinatra's battle with Desi Arnaz and the ever present crop of ladies in and out of his life—it's extraordinary how this complex "character" tries to hide the nice things he does. Latest example—Frank goes to Mexico City April 18 through the 20th to play four benefits for the Mexico rehabilitation center.

As usual, he's appearing for nothing and is assuming the bill for the entire show he's bringing along, including 30 musicians and conductor Nelson Riddle. The rehabilitation center is for treatment and therapy for people disabled through injury and illness who have lost limbs.

All the mixed-up young men from the Beatniks to the "angry" variety could take heart from Lon McCallister's recipe for "finding himself". For almost 9 years (It doesn't seem nearly so long since he was an up-and-coming star) Lon has been away from Hollywood. "This last decade has been one of endless retreat for me—I have wandered across the deserts of North Africa, climbed the Andes, sledded in the Arctic Circle, roamed Western Europe and established a second home in London where I've lived since 1958. More important—I have observed myself as well as the world—and come to terms with both.

"Now, once again, I am capable of contributing something to life. I am working on the final draft of my first novel at Malibu—the title is 'Lights—Camera—Murder!' And yes, I've even gone back to acting."

(Copyright 1961)

MRS. GEORGE M. YOUNG

Mrs. Young Endorsed For School Board

The Democratic State Central Committee for Allegany County has sent an endorsement to Gov. Tawes for the appointment of Mrs. George M. Young, 744 Washington Street, to become a member of the Allegany County Board of Education.

She would replace Mrs. Albert C. Cook, Frostburg, who has indicated she would like to be relieved of the duties of serving on the Board of Education.

Mrs. Cook will be completing her second five-year term, having been appointed in June 1951 when the board was increased from three to five members. She was renamed for another five years in June 1956.

The appointee has to be a member of the Republican Party and also a woman. Mrs. Young is a registered Republican.

Mrs. Young is the former Wilton Jenkins, of Frostburg, and has been active in civic and club affairs in the county for some years.

Mrs. Young attended Beall High School in Frostburg and graduated from the University of Wisconsin. She taught briefly at Allegany High School and at Frostburg State Teachers College.

She is a past state treasurer of the American Association of University Women, a member of the executive committee of the County United Fund, chairman of the direct services committee of the Health, Research and Service Foundation of the CUF, a member of the Memorial Hospital Auxiliary, a member of the Mt. Royal School PTA, a member of the Cumberland Country Club, Centre Street Methodist Church, Woman's Civic Club, and Cumberland Republican Women's Club.

She is married to George McA. Young, local businessman, and they have a son, George G. Young II, a pupil in the third grade at Mt. Royal School.

Meeting Of County Boards Scheduled

The quarterly meeting of the county commissioners of the five-county unit in Western Maryland will be held April 26 in Frederick.

The Allegany County Board of Commissioners will attend the session. Other counties in the group are Garrett, Washington, and Carroll.

Re-enlists In Navy

Glen F. Miller, son of Mr. and Mrs. Jacob T. Miller, Lonaconing, has re-enlisted in the Navy at the local recruiting station.

He has four years prior service and has been sent to the Navy Receiving Station at Washington for assignment.

Approximately 50 per cent of the British regular army is serving overseas.

City Street Cleaning Plan Said Success

The Street Department yesterday called its experimental street cleaning program a "tremendous success" because of the cooperation of the public and said it will continue until further notice.

The plan was started last Tuesday on certain streets and the public was asked to take parked cars from the streets during designated hours.

Street Superintendent Ray Valentine termed the results of the week's work "remarkable."

On Centre and Mechanic streets, for example, the sweeper encountered only 13 cars when the areas were cleaned, first on the right side, then on the left the following day.

Cooperation on Grand and Arch streets also was exceptional, Valentine said.

On Columbia Street, which the sweeper had been unable to clean for years, only five cars were parked the first time and then just one the second time, Valentine said. At lease three residents of the street have called to thank the department for a good job, Valentine added.

Monday, the sweeper will be on Park Street between Williams Street and Baltimore Avenue and residents are asked to park their cars elsewhere between the hours of 10 a.m. and 1 p.m.

The schedule for the remainder of the week will be the same as this week's. It is as follows:

TUESDAY — 7 to 9 a.m. — Right side of Mechanic Street and Centre Street from the Narrows bridge to Bedford Street. No parking is requested on the right side. 10 a.m. to 1 p.m. — Grand Avenue and Arch Street.

WEDNESDAY — 7 to 9 a.m. — Left side of Centre Street and Mechanic Street. No parking is requested on the left side. 10 a.m. to 1 p.m. — Columbia Street, Walnut Street and Independence Street.

FRIDAY — 10 a.m. to 1 p.m. — Right side of Decatur Street from Baltimore Avenue to Bedford Street.

Yesterday, the department flushed Baltimore Street between the railroads during the hours of 5 a. m. and 7 a. m.

Street Commissioner John J. Long said the experiment was undertaken as a result of the cooperation given the department in its snow removal program.

"Once again, the people have cooperated with us and I wish to thank them and our men for a good job," he said.

League Receives 80 'Lucky Bucks'

Eighty "Lucky Bucks" were received yesterday by the Allegany County League For Crippled Children to be applied to its annual Easter Seal Sale fund.

That brings the total to $8,700 as the league strives to meet the same amount raised a year ago—$10,000.

The "Lucky Bucks" phase of the campaign — dollars contributed help a person's luck — will continue for a few days.

Those who have Seals and not contributed or those wishing to contribute should send them to the league in City Hall Plaza.

Eggs have the same kind of high quality protein found in meat and milk.

DANIEL F. McMULLEN Jr.

Former Local Resident Gets Federal Post

Daniel F. McMullen Jr., son of Mr. and Mrs. Daniel F. McMullen, 826 Buckingham Road, this city, Thursday was appointed assistant U. S. attorney for Maryland, by Joseph D. Tydings, U. S. attorney for Maryland.

Mr. McMullen was sworn into office in U. S. Court for Maryland in Baltimore.

He received his early education at St. Patrick's Parochial School here and attended Cranwell Preparatory School in Lenox, Mass., where he graduated in 1948.

The new assistant U. S. attorney received his bachelor of arts from Georgetown University, in 1952. While at Georgetown, he was a member of the Reserve Officers Training Corps and upon graduation was commissioned a second lieutenant in the Air Force.

He served two years with the Strategic Air Command in this country, England and Africa and was separated from the service in August 1954 as a first lieutenant.

Mr. McMullen entered the University of Maryland Law School in 1954 and received his bachelor of laws degree in June 1957.

In November 1957, he entered the Civil Division of the Department of Justice in Washington where he served until his resignation March 31 to accept the new appointment.

Tydings said one of McMullen's first assignments would be handling a pending land condemnation case involving Andrews Air Force Base near Washington, one of the largest condemnation cases ever brought in Maryland.

Pension Approved For Retired Teacher

An application for a supplemental pension of $40 per month for Miss Theresa B. Nicht, Frostburg, a teacher in the county school system for 32 years, has been approved by the Allegany County Board of Commissioners.

Miss Nicht retired as of April 1. Besides Social Security and regular pensions all school teachers are paid the supplemental pension by the county.

Ann Landers . . .
Answers Your Problems

DEAR ANN LANDERS: I am 16 and I want a boy friend more than anything in the world. I'm having no luck whatever and I don't know why. I know girls who don't have half of my good qualities and they seem to do much better. I have listed an honest description of myself and would like you to tell me what I wrong:

1. I am cute.
2. I act nice to everyone — especially boys.
3. I am not fat.
4. I keep myself very neat and clean.
5. My clothes are not cheap and they look good on me.
6. I don't wear much make-up.
7. I talk in low tones and act lady-like.
8. I live in a beautiful home and my parents are considered social.
9. I am a fairly good student and take part in school activities.
10. I am not conceited.

I need your help with my problem.—UNSUCCESSFUL

DEAR UNSUCCESSFUL: The key to your problem can be found in the first word of every sentence in your letter.

When you think less about "I" and more about "U" your problem will be solved.

DEAR ANN LANDERS: You keep saying alcoholism is a sickness which results from emotional problems. Well, I don't buy it. It's strictly hereditary. Furthermore I see plenty of evidence in my husband's family which proves I am right.

I married a boozer from 'way back. His two brothers are almost as bad as he is, and his sister has martinis for breakfast. My father-in-law died seeing snakes, and his wife was a Grade A lush. If you can tell me how it happened that the whole family picked up the same "sickness" I'll apologize.—SICK OF DRUNKS.

DEAR SICK: Alcoholism has been studied by experts and there are a variety of theories on what causes excessive drinking. Alcoholism is NOT inherited in the way that blue eyes or curly hair is inherited. A tendency toward it may be in the family, however, as is the tendency toward diabetes or T.B.

In the case of your relatives the whole crowd has emotional problems they can't handle and they all chose the same escape route. But they were not born lushes as you insist.

DEAR ANN: I am happily married and we have two teen-age children. My husband has a fine job and makes enough money to take care of us. I happen to hate housework and am bored to tears at home because there's not enough to do, so—I took an office job which I love. I hire a cleaning woman and laundress two days a week which is ample.

My husband feels I should be home when the children come from school. I'm usually in the house by 5:45 but he says teenagers should not be allowed the free run of the place from 3:30 till almost 6.

What is your opinion?—MRS. S.

DEAR MRS. S.: If your husband wants you to be at home when the children come from school—be there. Since housework bores you it's fine that you have an office job, but work part-time only. Many husbands do not share his point of view, but since he has strong feelings, respect his wishes.

To learn the difference between a marriage that "settles down" and one that "gets dull," send for ANN LANDERS' booklet, "What To Expect From Marriage," enclosing with your request 20 cents in coin and a long, self-addressed, stamped envelope.

Ann Landers will be glad to help you with your problems. Send them to her in care of this newspaper enclosing a stamped, self-addressed envelope.

(Copyright, 1961, Field Enterprises, Inc.)

Missionary To Lecture In Singapore

Miss Mabel Willetts, Midlothian, a missionary in the Philippines for the Assemblies of God of Springfield, Mo., will leave Manila on Monday for Singapore where she will lecture for two months.

Miss Willetts, who has been stationed in the Philippines five months, will serve in Burma and East Pakistan following her assignment in Singapore.

Erculiani's Restaurant

Food famous from coast to coast for the past 25 years, our hobby has been the continuous search for unusual and fascinating foods. Write now for Free menu.

Dinners served
Daily from ..... 5 p. m. to 10 p. m.
Sundays from ..... 2 p. m. to 8 p. m.

DIRECTIONS: Route 220 to Duncansville, Pa. Route 22 West to Cresson, Route 53 North to Gallitzin. Phone HU 5-9851 Gallitzin, Pa.

STAR RESTAURANT
Good Food and Service
31 Baltimore Street
SATURDAY SPECIAL

Roast Young Chicken, Dressing	85c		
Fried Young Chicken	85c	Full Dinner	$1.35
Fried Oysters ... plate	85c	Fried Oysters, Dinner	1.25
Fried Ham ... plate	85c	Full Dinner	1.25
Breaded Veal Cutlet	75c	Full Dinner	1.25
Every Monday Fried Chicken Dinner			85c

We Cater To Private Parties Banquets Wedding Receptions
Circle Inn
at Foot of Dingle Hill
PHONE PA 2-9872

Round and Square Dance
Tonite 9 till 12
Music by
Hazel Wheeler Trio
ADMISSION FREE
Cresaptown Eagles

Starlite
TONITE
THE TIME MACHINE
METROCOLOR
One Complete Show Starts 7:15 — Cartoon
QUANTEZ
CINEMASCOPE COLOR
MacMURRAY - Dorothy MALONE
James BARTON

Dulany's
RESTAURANT MOTEL BAR
Route 40 at Yough Lake
40 Miles West of Cumberland
Saturday Nite Dinner Dance
Music by Krushinski
Sunday Dinner
Excellent Cuisine

DANCING
EVERY MON.-WED. THUR.-FRI.-SAT. NIGHTS
To The Music Of The Harry Little Combo
SOUTHERN BAR
60 N. Mechanic St.

Open Every Sunday
Delicious Lunches And Dinners Served Daily
MOM BECK'S Restaurant
20 S. LIBERTY, ST.

DANCE
Tonite 10 to 12:30
and Sunday 9 to 11:30
Music by
Mr. and Mrs. Rhythm
Members & Guests Admission Free
Ridgeley American Legion

DAIRY QUEEN
Dairy Queen
Route 28 — Ridgeley
1c Sundae Sale
Today, Sun. & Mon.
Get one SUNDAE for 1c with the purchase of one at regular price

SUPER 40 DRIVE IN THEATRE
BING CROSBY ☆ FABIAN
TUESDAY WELD ☆ NICOLE MAUREY
AT 8:30
HIGH TIME
AND
The Little Savage
starring PEDRO ARMENDARIZ
CHRISTIANE MARTEL · RODOLFO HOYOS
TERRY RANGNO and introducing ROBERT PALMER
A REGALSCOPE picture
AT 7:30 - 10:30

STRAND THEATRE
NOW
SHOWS TODAY AT:
12:00-2:32-4:49-7:01-9:18
"101 DALMATIANS" AT
12:52-3:24-5:41-7:53-10:10
ONE GREAT BIG CHEERFUL MOTION PICTURE!!!
WALT DISNEY'S NEW ALL-CARTOON FEATURE
One Hundred and One Dalmatians
TECHNICOLOR
Released by BUENA VISTA Distribution Co. Inc.

MARYLAND THEATRE
NOW
HELD OVER!
Today Doors Open 11:45 A.M.
Feature 12:05 - 3:05 - 6:00 - 9:05
"THE ALAMO"
TECHNICOLOR
starring JOHN WAYNE · RICHARD WIDMARK · LAURENCE HARVEY
co-starring FRANKIE AVALON and guest star RICHARD BOONE

POTOMAC DRIVE IN
LAST NITE
Open 6:30
Starts 7:30
3-GREAT FEATURES!
JERRY LEWIS in "DON'T GIVE UP THE SHIP"
JOHN WAYNE SUSAN HAYWARD in "THE CONQUEROR"
HIT "THE FIRST TEXAN" No. 3 with Joel McCrea
Starts TOMORROW — SUN.
AUDIE MURPHY TO HELL AND BACK
CINEMASCOPE TECHNICOLOR
co-starring JACK KELLY with MARSHALL THOMPSON
2 ACTION-FILLED SAGAS!
HUGH HUDSON as Wes Hardin
LAWLESS BREED
co-starring IVO "WYATT ..." HUGH O'BRIAN
A RAOUL WALSH PRODUCTION
UNIVERSAL-INTERNATIONAL RE-RELEASES

Where Dining Is Always A Pleasure ....
serving only the finest!
Anton's
Fort Cumberland Hotel Dining Room

CHARLEY — BOB — WALT — SAY:
"Your good taste speaks for itself when you say . . . Eat at The Liberty Tavern"
AGED — BROILED
T-BONE STEAK
Complete Dinner 3.50
AGED — NEW YORK CUT
SIRLOIN STEAK
Complete Dinner 3.00
Liberty Tavern, Inc.
42 N. LIBERTY ST.

Treat Your Family
to a Delicious Dinner
at the
CENTRAL LUNCH
and Dining Room
71 North Centre Street
Always Open . . . Always Ready
To Serve You
Good Food at Low Cost!

LAST TIMES TONITE
Hangman 7:30
Circus 9:25
CRYSTAL DRIVE-IN
Admission 75c
Children Free
The Hangman Is Coming To Cumberland
ROBERT TAYLOR · TINA LOUISE
FESS Parker · JACK LORD
THE HANGMAN
GENE EVANS · MICKEY SHAUGHNESSY
MICHAEL CURTIZ
PLUS
THE WORLD'S GREATEST CIRCUS THRILLS!
EXCITEMENT!
LOVE!
BE SURE TO VISIT THE MODERN SNACK BAR
THE MOTION PICTURE FOR EVERYONE!
Cecil B. DeMille's
The GREATEST SHOW on EARTH

Group Requests Support For TB Hospital

The Allegany County Board of Commissioners was requested yesterday by the Sabillasville Civic Association to give support to a campaign for the retention of the Victor Cullen Hospital in that community.

It was stated in a letter to the local commissioners that the state plans to abandon the hospital, which has been in operation for many years for the treatment of tubercular patients, and use the property for a state training school for delinquent boys.

The Allegany County commissioners took no action in the matter as they said they were not fully acquainted with the proposal.

The Sabillasville group said there are 90 persons employed at the hospital who would be out of jobs or else would have to transfer elsewhere. It was also pointed out that property values in the community would suffer, the surrounding mountains would be a temptation for the inmates of the training school to escape, and it would move the hospital even farther away from residents of Western Maryland who have members of their families as patients at the hospital.

One main reason why the group is against the proposal is that it would eliminate the hospital as a memorial to Dr. Cullen, who headed the institution for many years prior to his death some years ago.

The Olympic flame is traditionally kindled by means of a magnifying glass.

Round & Square
DANCE
Saturday Nite
Music by
Fred Lock & the Dudes
Bowman Addition
Fire Hall

Keeping Up With Hollywood

by Louella Parsons

HOLLYWOOD — I have often wondered why pretty blonde Joan Benny wasn't in motion pictures or television. Now her father, that gentleman from Waukegan, is giving Joanie an opportunity to be seen on his show. Ever since Mary Livingstone's retirement, Jack has been looking for the script he feels would be right for his daughter.

She'll have the role of secretary in the Beverly Hills police department—Jackson's comedy version of our very efficient P.D. is piped in mood music, French poodles (instead of bloodhounds) and a really dreamed up spot. Joanie's sequence has already been filmed and will be seen in October. Jack hopes she will now become a regular on his show appearing eight or 10 times next year.

She is now in New York with Jack and Mary, and how about Jack getting all those wonderful rave notices for his violin playing? He'd rather have that money any day.

Jimmy Shigeta is one heck of an actor but he's not such a good agent. He tried to persuade Ross Hunter to hire his Tokyo girl friend, Kaszuko Ichakawa, who is known as the Debbie Reynolds of Japan. Jimmy wanted Kaszuko to get the small but important role of a wall flower at a Chinese party in "Flower Drum Song," but Ross decided she was too pretty.

However, Jimmy wasn't unhappy long because he is the one who will sing the only new number added to the beautiful "Flower Drum Song" score, with music and lyrics by Richards Rodgers himself and called "This Isn't Heaven."

A husky-voiced Dean Jones telephoned me from New York to say that his throat finally gave out from appearing on the stage every night in "Yum Yum Tree," as well as singing at the Blue Angel nightclub.

"So I'm taking a night off from both places," Dean said. "The reason I called, however, is not to complain about my laryngitis, but to tell you I have just signed a contract to open at the Hollywood Bowl Sept. 2, and I want you to promise you'll be there."

"Your invitation sounds good, and I appreciate it, but I just can't make engagements that far ahead," I told him. "I just may be in Hong Kong, Alaska, or even Honduras."

The eldest daughter of Maureen O'Sullivan and John Farrow, my god-daughter Mia, is a raving beauty. Not only is she one of the most beautiful girls I have ever seen, but she has a fine character. Mia has been appointed president of the Marymount entertainment committee for their annual prom to be held tomorrow night.

She tells me that in the past the school has been honored by getting celebrities and stars, and this year they were able to get James Garner. "We are so grateful to him for giving up his Saturday evening. And dear Aunt Louella," Mia adds, "I am giving you this scoop!"

With all the tales, true or untrue, circulating about Frank Sinatra's battle with Desi Arnaz and the ever present crop of ladies in and out of his life—it's extraordinary how this complex "character" tries to hide the nice things he does. Latest example—Frank goes to Mexico City April 18 through the 20th to play four benefits for the Mexico rehabilitation center.

As usual, he's appearing for nothing and is assuming the bill for the entire show he's bringing along, including 30 musicians and conductor Nelson Riddle. The rehabilitation center is for treatment and therapy for people disabled through injury and illness who have lost limbs.

All the mixed-up young men from the Beatniks to the "angry" variety could take heart from Lon McCallister's recipe for "finding himself". For almost 9 years (It doesn't seem nearly so long since he was an up-and-coming star) Lon has been away from Hollywood. "This last decade has been one of endless retreat for me—I have wandered across the deserts of North Africa, climbed the Andes, sledded in the Arctic Circle, roamed Western Europe and established a second home in London where I've lived since 1958. More important—I have observed myself as well as the world—and come to terms with both.

"Now, once again, I am capable of contributing something to life. I am working on the final draft of my first novel at Malibu—the title is 'Lights—Camera—Murder!' And yes, I've even gone back to acting."

(Copyright 1961)

MRS. GEORGE M. YOUNG

Mrs. Young Endorsed For School Board

The Democratic State Central Committee for Allegany County has sent an endorsement to Gov. Tawes for the appointment of Mrs. George M. Young, 744 Washington Street, to become a member of the Allegany County Board of Education.

She would replace Mrs. Albert C. Cook, Frostburg, who has indicated she would like to be relieved of the duties of serving on the Board of Education.

Mrs. Cook will be completing her second five-year term, having been appointed in June 1951 when the board was increased from three to five members. She was renamed for another five years in June 1956.

The appointee has to be a member of the Republican Party and also a woman. Mrs. Young is a registered Republican.

Mrs. Young is the former Wilton Jenkins, of Frostburg, and has been active in civic and club affairs in the county for some years.

Mrs. Young attended Beall High School in Frostburg and graduated from the University of Wisconsin. She taught briefly at Allegany High School and at Frostburg State Teachers College.

She is a past state treasurer of the American Association of University Women, a member of the executive committee of the County United Fund, chairman of the direct services committee of the Health, Research and Service Foundation of the CUF, a member of the Memorial Hospital Auxiliary, a member of the Mt. Royal School PTA, a member of the Cumberland Country Club, Centre Street Methodist Church, Woman's Civic Club, and Cumberland Republican Women's Club.

She is married to George McA. Young, local businessman, and they have a son, George G. Young II, a pupil in the third grade at Mt. Royal School.

Dues Payment Approved By Board

The Allegany County Board of Commissioners yesterday approved payment of the annual dues of the board in the State Association of County Commissioners of Maryland.

Dues for the county are $535 and are based on populations of the various member counties. Funds derived are used in connection with payment of the salary of an executive secretary of the organization.

Some authorities believe the Pacific is the oldest ocean and the Atlantic the youngest.

We Cater To
Private Parties
Banquets
Wedding Receptions
Circle Inn
at Foot of Dingle Hill
PHONE PA 2-9872

Meeting Of County Boards Scheduled

The quarterly meeting of the county commissioners of the five-county unit in Western Maryland will be held April 26 in Frederick.

The Allegany County Board of Commissioners will attend the session. Other counties in the group are Garrett, Washington, and Carroll.

Re-enlists In Navy

Glen F. Miller, son of Mr. and Mrs. Jacob T. Miller, Lonaconing, has re-enlisted in the Navy at the local recruiting station.

He has four years prior service and has been sent to the Navy Receiving Station at Washington for assignment.

Approximately 50 per cent of the British regular army is serving overseas.

City Street Cleaning Plan Said Success

The Street Department yesterday called its experimental street cleaning program a "tremendous success" because of the cooperation of the public and said it will continue until further notice.

The plan was started last Tuesday on certain streets and the public was asked to take parked cars from the streets during designated hours.

Street Superintendent Ray Valentine termed the results of the week's work "remarkable."

On Centre and Mechanic streets, for example, the sweeper encountered only 13 cars when the areas were cleaned, first on the right side, then on the left the following day.

Cooperation on Grand and Arch streets also was exceptional, Valentine said.

On Columbia Street, which the sweeper had been unable to clean for years, only five cars were parked the first time and then just one the second time, Valentine said. At lease three residents of the street have called to thank the department for a good job, Valentine added.

Monday, the sweeper will be on Park Street between Williams Street and Baltimore Avenue and residents are asked to park their cars elsewhere between the hours of 10 a.m. and 1 p.m.

The schedule for the remainder of the week will be the same as this week's. It is as follows:

TUESDAY — 7 to 9 a.m. — Right side of Mechanic Street and Centre Street from the Narrows bridge to Bedford Street. No parking is requested on the right side. 10 a.m. to 1 p.m. — Grand Avenue and Arch Street.

WEDNESDAY — 7 to 9 a.m. — Left side of Centre Street and Mechanic Street. No parking is requested on the left side. 10 a.m. to 1 p.m. — Columbia Street, Walnut Street and Independence Street.

FRIDAY — 10 a.m. to 1 p.m. — Right side of Decatur Street from Baltimore Avenue to Bedford Street.

Yesterday, the department flushed Baltimore Street between the railroads during the hours of 5 a. m. and 7 a. m.

Street Commissioner John J. Long said the experiment was undertaken as a result of the cooperation given the department in its snow removal program.

"Once again, the people have cooperated with us and I wish to thank them and our men for a good job," he said.

League Receives 80 'Lucky Bucks'

Eighty "Lucky Bucks" were received yesterday by the Allegany County League For Crippled Children to be applied to its annual Easter Seal Sale fund.

That brings the total to $8,700 as the league strives to meet the same amount raised a year ago—$10,000.

The "Lucky Bucks" phase of the campaign — dollars contributed help a person's luck — will continue for a few days.

Those who have Seals and not contributed or those wishing to contribute should send them to the league in City Hall Plaza.

Eggs have the same kind of high quality protein found in meat and milk.

Round and Square
Dance
Tonite 9 till 12
Music by
Hazel Wheeler Trio
ADMISSION FREE
Cresaptown Eagles

DANIEL F. McMULLEN Jr.

Former Local Resident Gets Federal Post

Daniel F. McMullen Jr., son of Mr. and Mrs. Daniel F. McMullen, 826 Buckingham Road, this city, Thursday was appointed assistant U. S. attorney for Maryland, by Joseph D. Tydings, U. S. attorney for Maryland.

Mr. McMullen was sworn into office in U. S. Court for Maryland in Baltimore.

He received his early education at St. Patrick's Parochial School here and attended Cranwell Preparatory School in Lenox, Mass., where he graduated in 1948.

The new assistant U. S. attorney received his bachelor of arts from Georgetown University, in 1952. While at Georgetown, he was a member of the Reserve Officers Training Corps and upon graduation was commissioned a second lieutenant in the Air Force.

He served two years with the Strategic Air Command in this country, England and Africa and was separated from the service in August 1954 as a first lieutenant.

Mr. McMullen entered the University of Maryland Law School in 1954 and received his bachelor of laws degree in June 1957.

In November 1957, he entered the Civil Division of the Department of Justice in Washington where he served until his resignation March 31 to accept the new appointment.

Tydings said one of McMullen's first assignments would be handling a pending land condemnation case involving Andrews Air Force Base near Washington, one of the largest condemnation cases ever brought in Maryland.

Pension Approved For Retired Teacher

An application for a supplemental pension of $40 per month for Miss Theresa B. Nicht, Frostburg, a teacher in the county school system for 32 years, has been approved by the Allegany County Board of Commissioners.

Miss Nicht retired as of April 1. Besides Social Security and regular pensions all school teachers are paid the supplemental pension by the county.

Starlite
TONITE
THE TIME MACHINE
METROCOLOR
One Complete Show
Starts 7:15 — Cartoon
QUANTEZ
CINEMASCOPE
COLOR
MacMURRAY · Dorothy MALONE
James BARTON

Ann Landers . . .

Answers Your Problems

DEAR ANN LANDERS: I am 16 and I want a boy friend more than anything in the world. I'm having no luck whatever and I don't know why. I know girls who don't have half of my good qualities and they seem to do much better. I have listed an honest description of myself and would like you to tell me what I wrong:

1. I am cute.
2. I act nice to everyone — especially boys.
3. I am not fat.
4. I keep myself very neat and clean.
5. My clothes are not cheap and they look good on me.
6. I don't wear much make-up.
7. I talk in low tones and act lady-like.
8. I live in a beautiful home and my parents are considered social.
9. I am a fairly good student and take part in school activities.
10. I am not conceited.

I need your help with my problem.—UNSUCCESSFUL

DEAR UNSUCCESSFUL: The key to your problem can be found in the first word of every sentence in your letter.

When you think less about "I" and more about "U" your problem will be solved.

DEAR ANN LANDERS: You keep saying alcoholism is a sickness which results from emotional problems. Well, I don't buy it. It's strictly hereditary. Furthermore I see plenty of evidence in my husband's family which proves I am right.

I married a boozer from 'way back. His two brothers are almost as bad as he is, and his sister has martinis for breakfast. My father-in-law died seeing snakes, and his wife was a Grade A lush. If you can tell me how it happened that the whole family picked up the same "sickness" I'll apologize.—SICK OF DRUNKS.

DEAR SICK: Alcoholism has been studied by experts and there are a variety of theories on what causes excessive drinking. Alcoholism is NOT inherited in the way that blue eyes or curly hair is inherited. A tendency toward it may be in the family, however, as is the tendency toward diabetes or T.B.

In the case of your relatives the whole crowd has emotional problems they can't handle and they all chose the same escape route. But they were not born lushes as you insist.

DEAR ANN: I am happily married and we have two teen-age children. My husband has a fine job and makes enough money to take care of us. I happen to hate housework and am bored to tears at home because there's not enough to do, so—I took an office job which I love. I hire a cleaning woman and laundress two days a week which is ample.

My husband feels I should be home when the children come from school. I'm usually in the house by 5:45 but he says teenagers should not be allowed the free run of the place from 3:30 till almost 6.

What is your opinion?—MRS. S.

DEAR MRS. S.: If your husband wants you to be at home when the children come from school—be there. Since housework bores you it's fine that you have an office job, but work part-time only. Many husbands do not share his point of view, but since he has strong feelings, respect his wishes.

To learn the difference between a marriage that "settles down" and one that "gets dull," send for ANN LANDERS' booklet, "What To Expect From Marriage," enclosing with your request 20 cents in coin and a long, self-addressed, stamped envelope.

Ann Landers will be glad to help you with your problems. Send them to her in care of this newspaper enclosing a stamped, self-addressed envelope.

(Copyright, 1961, Field Enterprises, Inc.)

Missionary To Lecture In Singapore

Miss Mabel Willetts, Midlothian, a missionary in the Philippines for the Assemblies of God of Springfield, Mo., will leave Manila on Monday for Singapore where she will lecture for two months.

Miss Willetts, who has been stationed in the Philippines five months, will serve in Burma and East Pakistan following her assignment in Singapore.

Open Every Sunday
Delicious Lunches
And Dinners
Served Daily
MOM BECK'S
Restaurant
20 S. LIBERTY, ST.

DANCE
Tonite 10 to 12:30
and Sunday 9 to 11:30
Music by
Mr. and Mrs. Rhythm
Members & Guests Admission Free
Ridgeley
American Legion

Dulany's
RESTAURANT
MOTEL — BAR
Route 40 at Yough Lake
40 Miles West of Cumberland
Saturday Nite
Dinner Dance
Music by Krushinski
Sunday Dinner
Excellent Cuisine

DANCING
EVERY MON.-WED.
THUR.-FRI.-SAT.
NIGHTS
To The Music Of The
Harry Little Combo
SOUTHERN BAR
60 N. Mechanic St.

DAIRY QUEEN
Dairy Queen
Route 28 — Ridgeley
1c Sundae Sale
Today, Sun. & Mon.
Get one SUNDAE
for 1c with the
purchase of one
at regular price

Treat Your Family
to a Delicious Dinner
at the
CENTRAL LUNCH
and Dining Room
71 North Centre Street
Always Open . . . Always Ready
To Serve You
Good Food at Low Cost!

Erculiani's
Restaurant
Food famous from coast to coast for the past 25 years, our hobby has been the continuous search for unusual and fascinating foods. Write now for Free menu.
Dinners served
Daily from ..... 5 p. m. to 10 p. m.
Sundays from ..... 2 p. m. to 8 p. m.
DIRECTIONS: Route 220 to Duncansville, Pa. Route 22 West to Cresson, Route 53 North to Gallitzin. Phone HU 5-9851 Gallitzin, Pa.

STAR RESTAURANT
Good Food and Service
31 Baltimore Street
SATURDAY SPECIAL
Roast Young Chicken, Dressing 85c
Fried Young Chicken ... 85c Full Dinner $1.35
Fried Oysters ..... plate 85c Fried Oysters, Dinner ... 1.25
Fried Ham ..... plate 85c Full Dinner 1.25
Breaded Veal Cutlet ..... 75c Full Dinner 1.25
Every Monday Fried Chicken Dinner 85c

SUPER 40
DRIVE IN THEATRE
BING CROSBY ☆ FABIAN
TUESDAY WELD ☆ NICOLE MAUREY
AT 8:30
HIGH TIME
AND
The Little Savage
starring PEDRO ARMENDARIZ
CHRISTIANE MARTEL · RODOLFO HOYOS
TERRY RANGNO and introducing ROBERT PALMER
A REGALSCOPE picture
AT 7:30 - 10:30

STRAND
NOW
SHOWS TODAY AT:
12:00-2:32-4:49-7:01-9:18
"101 DALMATIANS" AT
12:52-3:24-5:41-7:53-10:10
ONE GREAT BIG ONEDERFUL MOTION PICTURE!!!
WALT DISNEY'S
NEW ALL-CARTOON FEATURE
One Hundred and One Dalmatians
TECHNICOLOR
Released by BUENA VISTA Distribution Co. Inc.

MARYLAND
THEATRE
NOW
HELD OVER!
Today Doors Open 11:45 A.M.
Feature 12:05 - 3:05 - 6:00 - 9:05
"THE ALAMO"
TECHNICOLOR
starring JOHN WAYNE · RICHARD WIDMARK · LAURENCE HARVEY
co-starring FRANKIE AVALON and guest star RICHARD BOONE

POTOMAC
DRIVE IN
LAST NITE
Open 6:30
Starts 7:30
3-GREAT FEATURES!
JERRY LEWIS in "DON'T GIVE UP THE SHIP"
JOHN WAYNE
SUSAN HAYWARD in
"THE CONQUEROR"
HIT "THE FIRST TEXAN" No. 3 with Joel McCrea
Starts TOMORROW — SUN.
AUDIE MURPHY
TO HELL AND BACK
CinemaScope
TECHNICOLOR
Co-starring JACK KELLY
with MARSHALL THOMPSON
2 ACTION-FILLED SAGAS!
ROCK HUDSON
as Wes Hardin
in
LAWLESS BREED
Co-starring TYE "WYATT ..." HUGH O'BRIAN
A RAOUL WALSH PRODUCTION
UNIVERSAL-INTERNATIONAL RE-RELEASES

Where Dining Is Always A Pleasure ....
serving only the finest
Anton's
Fort Cumberland Hotel
Dining Room

CHARLEY — BOB — WALT — SAY:
"Your good taste
speaks for itself when you say . . .
Eat at The Liberty Tavern"
AGED — BROILED
T-BONE STEAK
Complete Dinner 3.50
AGED — NEW YORK CUT
SIRLOIN STEAK
Complete Dinner 3.00
Liberty Tavern, Inc.
42 N. LIBERTY ST.

LAST TIMES TONITE
Hangman 7:30
Circus 9:25
CRYSTAL
DRIVE-IN
Admission 75c
Children Free
The Hangman Is Coming To Cumberland
ROBERT TAYLOR · TINA LOUISE
FESS Parker · JACK LORD
THE HANGMAN
GENE EVANS · MICKEY SHAUGHNESSY
MICHAEL CURTIZ
PLUS
THE WORLD'S GREATEST CIRCUS THRILLS!
EXCITEMENT!
LOVE!
BE SURE TO VISIT THE MODERN SNACK BAR
THE MOTION PICTURE FOR EVERYONE!
Cecil B. DeMille's
THE GREATEST SHOW ON EARTH
Technicolor
A Paramount Re-Release

The Cumberland News

Published daily except Sunday, 7-9 S. Mechanic street, Cumberland, Maryland by the Times & Alleganian Company
Second Class Postage Paid At Cumberland, Maryland
Member of The Audit Bureau of Circulations
Member of The Associated Press
Subscription rates by Carrier
7c Single Copy 42c Per Week
Mail Subscription Rates Cumberland News Maryland, Pennsylvania, West Virginia, Virginia and District of Columbia
$1.50 One Month $8.25 Six Months $16.00 One Year
All Other States
$1.75 One Month $9.75 Six Months $19.00 One Year
The Cumberland News assumes no financial responsibility for typographical errors in advertisements but will reprint that part of an advertisement in which the typographical error occurs. Errors must be reported at once.

Saturday Morning, April 8, 1961

De Gaulle And The New Frontier

Sooner or later, Presidents Kennedy and De Gaulle, who have never met, would have had to sit down together. Some improvement is clearly called for in De Gaulle's attitude toward the United States and the Western Alliance.

Accordingly, Mr. Kennedy appears to have acted wisely in accepting De Gaulle's invitation to visit Paris for three days starting May 31. Mrs. Kennedy is to go along, and her charm and fluency in French should be no hindrance to the good will which may accrue from this state visit.

But the amenities will be subordinate to the real purpose of Mr. Kennedy's mission, which will be an attempt to reach a clearer understanding of mutual problems including Southeast Asia, the Congo, Berlin, nuclear testing and NATO. On these issues, the President's purpose would be to persuade General De Gaulle to demonstrate considerably more cooperation than he has in the recent past.

It is no secret why the French general was so difficult with the Eisenhower administration. He is a proud man, and he resented what he considered to be Washington's failure among other things to support fully French policy toward Algeria and to deal with France as an equal in the sharing of atomic secrets. There were misunderstandings as well on matters affecting NATO policy.

By the time Mr. Kennedy arrives in Paris, he will have had the benefit of prior consultations with Messrs. Macmillan, Adenauer and other Western leaders. As a result, he will be better equipped to argue the essential case for Allied unity and, if possible, to persuade General De Gaulle there is no longer profit in playing a lone hand.

These Days

By George E. Sokolsky

American Nazi Party

When a body of Americans calls itself the "American Nazi Party" it is guilty of an absurdity. An American cannot be a Nazi. A Nazi is a German National Socialist, a follower of Adolf Hitler, against whom the United States declared war. This so-called American organization uses the Swastika as an emblem.

The State of Virginia, in giving the "American Nazi Party" a charter, joined in this absurdity. There may be some explanation for this, but whatever it may be, it is an absurdity. The leader of this organization, George Lincoln Rockwell, tries to look, to dress, to act like Hitler which makes him ridiculous because Rockwell comes from Maine not from Austria. He is an Anglo-Saxon, not of Germanic origin. Hitler was funny. An imitation Hitler is more funny. No other word describes such a character.

There are several ways of looking at this movement:

1. They are sincere men and women who, having become distressed or disgusted by their environment, are rebelling against society and adopt Hitler as a model;

2. That they are mad;

3. That they are insincere opportunists trying to make a dishonest dollar by a gimmick;

4. That they are agents for some neo-Nazi faction in Germany;

5. That they are witting or unwitting agents for Soviet Russia which is setting up similar groups in many countries at the present time.

Which of these assumptions or which combination of them is correct, I do not know. But it is obvious that the "American Nazi Party" is a nuisance and cannot be treated otherwise. Wherever it goes, it creates a storm of protest, often of a violent physical turn.

The right of association is Constitutional, but it is not absolute. It is impossible, for instance, to charter Murder, Inc.; nor is it permissible for anarchists to organize to assassinate the President of the United States. The limitations of a right must be exercised cautiously, but so must the right itself be exercised cautiously.

The assumption that a street corner orator is within his rights if he carries an American flag is nonsense; he may carry the flag to denounce it, to assault it. Thus, I saw a photograph of some Nuclear Policy folks marching along the U.N. Plaza carrying an American flag. Why did they not carry a Russian flag or a Red Chinese flag? It would have served their purpose just as well, although some patriot might have hurled a brick because of high blood pressure.

When the State of Virginia granted the American Nazi Party a charter, some official was not thinking clearly. He would not have granted such a document to anybody during World War II. Are we so far from that war that we have forgotten what it was about? As a matter of fact, let us ask ourselves what it was about.

The Nazi, a socialist party not very different in basic ideology from the Communists, added a racial touch to their program. The reason that Hitler needed racism was that socialism is not politically dramatic. It is not dramatic in any country. To feed the populace, something must be added. Hitler added genocide. His program was to kill Jews and thus add the excitement of murder to his brand of socialism. He managed to kill 6,000,000 of them. He found creatures who were willing to make lamp shades of human skin—an afternoon's pastime at a coffee-break. His nation wallowed in a sea of blood before it was defeated by American troops, some of them surely coming from Virginia.

A Nazi therefore is a National Socialist who accepts racism as a creed and who believes that murder is justifiable if it is committed wholesale and by orders of the Party. It is pleasanter to watch "Gunsmoke" or "Have Gun Will Travel" on television. Vicarious murder is pleasanter than the real thing except for some small boys who want to pull out the whiskers of a cat or adults who are still small boys because although their bodies have grown, their minds continue to dwell on the "Let's play cops and robbers" phase of human development. There are still many such.

The danger of all this in this country is that the victims will not submit and wherever the American Nazi Party or its leaders appear, others appear to take them on. This means riots. Such disorders are not needed here and generally public authorities put them down with fire-hose although machine guns are at times also used. Who needs it?

Exhibitionism and egotism are amusing until they become a bore.

(Copyright, 1961, King Features Syndicate, Inc.)

Infant Against The Holocaust?

McNaught Syndicate, Inc.

JFK Administration 'Shooting From The Hip'

By David Lawrence

WASHINGTON — There is beginning to be a feeling here that the Kennedy Administration is "shooting from the hip," acting impulsively, and not thinking things through before acting. The latest episode emphasizing this feeling is the inept way the Administration has handled the artificial controversy which was stirred up over the alleged secrecy of the sessions of the Business Advisory Council of the Department of Commerce.

Many businessmen are displeased with the gratuitous attack on them and are saying that, if the sessions of their Advisory Council are to be open to the press when government officials are present — as the Kennedy Administration now has ordered — the same rule should apply to the sessions of the Labor-Management Advisory Conference in the Department of Labor and also to the sessions between farm groups and the Secretary of Agriculture.

To put it another way, if it is a sin for a government official to talk privately to a business group and the sessions are to be open hereafter to the press, then it is only fair that all meetings between Cabinet Officers and other economic groups should also be open to the press.

The Kennedy Administration, however, doesn't practice what it preaches. Thus, on March 21, when the initial meeting of the Advisory Committee on Labor-Management policy was held, Secretary of Defense McNamara, Under Secretary of State Bowles and several other high officials addressed the group behind closed doors. Later on, while a transcript of what the President said was made public, an inadequate summary of what the other government officials said was issued by the Secretary of Labor, Arthur Goldberg. The representatives of the press were barred from the meeting, and no opportunity was given them to get at firsthand all of what was said in the informal discussions with the government officials present.

As a practical matter, unless th- Kennedy Administration modifies its one-sided decrees and begins to apply them fairly to all advisory conferences with special groups, the chances are that they will not serve the useful purpose that might have otherwise been achieved. Everybody knows that there is likely to be a much more frank and comprehensive discussion of any topic when the participants are not going to be quoted in the press than if every word is for publication.

An erroneous impression has been spread that the Business Advisory Council is some sort of secret body which has been influencing government action in its favor. As a matter of fact, the council has given as much as it has received by way of economic information, and has sought no favor for any member of the group or for special interests. It has offered advice when asked but has been mostly concerned with economic trends. All the Secretaries of Commerce of the past, Democratic as well as Republican, have declared that the sessions of the Business Advisory Council have been as helpful to government as they have been to business.

Charges have been trumped up that the council ignores small business. Actually, it has always had a number of members from small businesses, and the innuendo that the council somehow is concerned with "big business" alone, as opposed to "small business," is baseless and is really a piece of political demagoguery.

Originally Congress created a single Department of Commerce and Labor, but in subsequent years it was determined to have a separate department for each. The impression has grown in recent years that the Labor Secretary must be a champion of labor unions and that the Commerce Secretary must serve as the defender of business as such. Much depends on the experience of the Secretary in each case. Secretary of Labor Arthur Goldberg came from one of the big labor unions, in the steel industry. Commerce Secretary Luther H. Hodges, although once engaged in the textile industry, has been active for the last several years in the business of politics as the Democratic Governor of North Carolina. Naturally, when the political pressure from Democrats in Congress is put on him to weaken the line of communication between businessmen and the government and, as in this case, he gets instructions from President Kennedy to do what the foes of business want done, he tends to ride along. This disappoints businessmen who would like to see the Secretary of Commerce rise above such political maneuvering.

For sooner or later the Kennedy Administration will discover that, if it expects the nation to enjoy a sound and healthy recovery so that the economic conditions in 1964 will be favorable to the party in power, there must be a solid foundation built on the economic side. The closer government officials can get to the experienced leaders of business who are familiar with economic trends and with the pitfalls that retard economic growth, the better the chances of developing an era of high employment and higher tax receipts.

Efforts, however, to improve the climate in the relations between government and business suffered an unfortunate setback this week when the Secretary of Commerce decided to require open sessions of the Business Advisory Council of his department before securing any agreement that similar treatment would be required of the other economic groups which participate in the various advisory councils of the government. The whole problem was not thought through ahead of time by the administration, some of whose members today probably are "sadder but wiser men."

(Copyright, 1961
New York Herald Tribune Inc.)

Inside Washington

By Henry Cathcart

EASTER RECESS—The Kennedy administration, obviously in difficulty over some parts of its legislative program, hoped the Congressional Easter recess would help.

The idea was that Senators and Congressmen, returning to their constituencies, would find the kind of support for the program that would send them back to Washingotn more in a mood for action than has been displayed during the first three months of the session.

This has been the result in recent year. Congress would go home for Easter vacations, run into generally sharp criticism of inaction, then return to Washington to work harder.

Just before this year's recess, the House of Representatives handed President Kennedy his first serious defeat. It concerned his proposals for increasing the federal minimum wage and expanding coverage. The liberal Kennedy program lost by a single vote, and the House then went on to pass a much more conservative program.

Among other things, Kennedy is hopeful that Senators, fresh from a visit to their constituencies, will now give him a strong vote for his program, thus making possible a favorable compromise between the two houses when they get together to hammer out a single bill acceptable to both.

Despite past records, however, there is at least an even chance that the Easter recess will work against Kennedy this year, rather than for him. It is pointed out that the legislators returning home in the midst of the spring economic upturn could well find complacency rather than concern, a desire to hold down federal spending rather than pressures for more government money to ease the effects of the recession.

Hydrochlorothiazide Safe Acne Treatment

By Dr. Theodore R. Van Dellen

Girls may have an obvious flareup of acne prior to the menstrual period. Oiliness of the skin and scalp increases, followed by several pimples on the chin, cheeks, or forehead. In addition, many have the usual pre-menstrual complaints of depression, malaise, headache, irritability, and bloating.

Dr. A. J. Edelstein of Johnstown, Pa., gave hydrochlorothiazide to 109 girls and women with premenstrual acne. This diuretic draws fluid from the tissues. It is a logical remedy because the distress that precedes the period usually stems from an accumulation of fluid in the tissues. Excellent results were reported in 7, good in 73, no change in 10, and slight improvement in 19.

Hydrochlorothiazide is known as a saluretic because it stimulates the kidneys to excrete salt. This in turn encourages the elimination of water. The product is used extensively in the treatment of dropsy and high blood pressure. It is a safe drug and worth considering when uncomfortable symptoms or unsightly pimples develop during a few days prior to menstruation.

Premenstrual tension is said to be responsible for an increase in auto accidents among women during the few days before the period. On the other hand, the gals are said to be less susceptible to colds during menstruation. They are more susceptible during the midperiod of the cycle and, to a lesser degree, during the immediate premenstrual phase.

ORIGIN OF WARTS

G. Z. M. writes: Is the cause of warts known?

REPLY

Not exactly. For some years, viral infections have been blamed. Send a stamped, self-addressed envelope for leaflet on warts.

FAT ALLOTMENT

J. L. writes: How much fat should be included in the diet every day?

REPLY

Authorities say of the total number of calories, 25 to 30 per cent should come from fat. This means a reasonable amount of fatty meats, butter, and cream. Those on a low fat diet usually cut the fat from the edges of the slice of meat and eliminate fried foods, gravies, and cream from the menus. They substitute skim for whole milk.

NERVOUS EXHAUSTION

N. S. writes: What can be done by the family to help a man of 74 who is a neurasthenic?

REPLY

Take him to the family physician for a thorough checkup. His weakness may be due to an infection in the prostate, kidney, teeth, or other organs. A more serious condition may exist. But if he is given a clean bill of health, the lack of energy may stem from depression, no initiative, poor diet, or a continuation of a lazy streak.

STAY AS YOU ARE

Mrs. G. B. writes: Are there any overweight persons who should not reduce?

REPLY

Yes. Muscular men with big frames, for example, are overweight because of their muscle mass, but this is not a health hazard. A few obese individuals become unhappy or disturbed when they try to reduce. In my opinion, there is no need for stout oldsters to reduce if they have been this way for many decades. They carry their fat well, so why change?

To the limit of space questions pertinent to the prevention of disease will be answered. Personal replies will be made when return stamped envelope is enclosed. Telephone inquiries not accepted. Dr Van Dellen will not make diagnoses or prescribe for individual diseases.

Try And Stop Me

By Bennett Cerf

A couple were driving their 5-year-old son home from a day at the beach when suddenly the car ahead stopped short without warning; the father drove smack into it. Nobody was hurt, but the man in the car ahead was shaken up a bit. He turned out to be a midget from a sideshow on the boardwalk.

The 5-year-old remained discreetly silent during the entire proceeding. It was only after he got home that he asked his father, "Hey Pop, was that man we hit as tall as you before the accident?"

A vernerable Australian Archbishop was interviewed on his ninety-sixth birthday. "To what," he was asked, "do you ascribe the fact that you have reached the age of 96?" "Primarily," smiled the Archbishop, "to the fact that I was born in 1865."

Sign in a Third Avenue bar: "Not responsible for customers left over 30 days."

(Copyright 1961, by Bennett Cerf. Distributed by King Features Syndicate)

Columnist's Mail Shows Public's Interest In New Administration

By Drew Pearson

WASHINGTON — A newspaper columnist's mail is usually a pretty good cross-section of what the people of America are thinking. Of late, my mail has become more voluminous than ever, as more people want information about the Kennedy Administration or want to argue about the new President.

Here is part of one day's answer to a newspaper columnist's mail.

Dr. Norman Vincent Peale, Marble Collegiate Church, NYC—I appreciate the information that although you did attend a meeting of Protestant clergy which later issued a statement doubting the qualifications of a Catholic for President, you had nothing to do with the preparation of the statement and never signed it.

Gov. James A. Noe, Monroe, La.—The pills that kill fleas on dogs and stop their scratching are put out by the Pitman-Moore Co. of Indianapolis.

William Friedman, Detroit, Mich.—Although some members of the Kennedy Administration were convinced that Defense Secretary McNamara had been advised by David Rockefeller and Henry Ford II not to appoint Franklin D. Roosevelt Jr. as Secretary of the Navy, this was not correct. I carried the denial of the Ford office at the time, and since then have further confirmation from David Rockefeller. He wasn't even remotely cognizant of the matter. The Rockefeller family has kept out of Kennedy politics and Cabinet appointments . . . W. Roy Pace, Carlsbad, Calif.—The petition to secure 10,000,000 names supporting the late Sen. Joe McCarthy fell so far short of even a million names that the total was never published.

Frank Gibson, Lewiston, Me.—The John Birch Society has flourished in some areas, chiefly because it has had the backing of important business leaders, among them William Grade, President of the J. I. Case Farm Implement Co.; Mr. Cola Parker, head of Kimberly-Clark, and T. Coleman Andrews, of Richmond, Va., former Commissioner of Internal Revenue. In California Congressman Edgar W. Hiestand of Altadena is a member. In general, the extreme charges of the Society, namely, that Eisenhower "was a devoted and convinced Communist," who took orders from his brother Milton, and that John Foster Dulles was a "Communist agent," have soured most sensible people regarding the society. American newspapers face the difficult alternative of either ignoring the society and letting it grow clandestinely or criticizing it, thereby giving it publicity.

Mrs. Margaret Schumm, Seattle, Wash.—I did not go to Europe with the American Friends Service Committee in 1919 to escape the draft. The war was over at that time and I had already served in the U. S. Army. Unlike the postwar period of today, there was no draft after World War I, and I was in no way obligated to respond to military service or any other service. I wrote a recent column regarding this two-year service abroad, in what might have then been called a "Peace Corps," only because of the tremendous amount of interest on the part of current American youth in the Kennedy Peace Corps, and because of my belief that young people who take time out to work for others actually get more from it than they realize. In other words, an investment of two years, even without salary, in service of this kind pays very high dividends in the long run.

Russell M. Anderson, Havertown, Pa.—In my opinion federal aid to education is absolutely necessary if we are going to keep American schools ahead of the fast-moving system of Russian education. I do not believe that federal aid for teachers' salaries will affect what these teachers teach any more than federal aid to medical schools—which now totals half-a-billion dollars annually—affects what these doctors practice or their laboratory tests . . . M. Louise Valle, Los Angeles, Calif.—Probably you failed to note one of my earlier columns in which I reported that President Betancourt of Venezuela had once been a Communist, but long ago gave up that doctrine. He is now, like many other ex-Communists, a vigorous foe of Communists and is hated by them.

T. D. Jordan, Greenville, Miss.—Several readers have claimed I was wrong in reporting Benjamin Franklin as the first Postmaster General in American History. Nevertheless, he was. Franklin had been Deputy Postmaster General under the British Crown in 1737 and Postmaster General for the Colonies in 1753, again under the Crown. He was summarily dismissed by the king on January 30, 1774. But the Second Continental Congress created the Post Office Department with headquarters in Philadelphia, and on July 26, 1775, elected Benjamin Franklin Postmaster General for one year. When, later, he sailed for France as our Ambassador, Richard Bache succeeded him, November 7, 1776. Reader confusion may result from the fact that for a time the Post Office was a branch of the U. S. Treasury and it was not until March 9, 1829, that the Postmaster General was made an official member of the Cabinet. However, Benjamin Franklin did serve as the first Postmaster General when the post was created on July 26, 1775.

Mrs. Harry J. Peters, Los Angeles—The testimony before the U. S. Senate Education Subcommittee that the Catholic bishops of Puerto Rico founded their own "Catholic Action Party" after the Puerto Rican Legislature refused to permit religious teaching in the schools, is borne out by historical fact and as far as I know has never been denied by the Catholic bishops or anyone except you. There is no question whatsoever but that the Catholic bishops of Puerto Rico threatened parishioners with excommunication during the last election if they voted for Gov. Luis Munoz Marin and his party—which had opposed religious teaching in the schools. The action of the Catholic bishops in Puerto Rico undoubtedly was deplored by many Catholics in the United States, including President Kennedy who suffered from it during the election. Nevertheless, it did happen.

Mrs. J. C. Tennison, Great Mills, Md. — Sen. Hugh Butler of Nebraska was misinformed when he wrote in 1943 that the United States had poured "six thousand million dollars" into Latin America in a giant hemispheric handout. We have given no such money to Latin America at any time, nor have we loaned or given Latin America anywhere near a fraction of the money we have advanced or given to Western Europe. The current Kennedy proposal of $500 million in development loans to Latin America plus $10 million of foreign aid, compares with approximately $4 billion of foreign aid to other parts of the world voted in the last Eisenhower budget. An equal amount has been proposed again by President Kennedy for the next budget.... The students of Room 4, Isbell School, Santa Paula, Calif. — Thank you so much for the $8.78 collected by the members of your schoolroom for the "University of the Americas." The face that you collected the money by selling marbles and giving up your own luncheon money will be very much appreciated by the Cuban refugees who are now struggling to get an education in the United States.

(Copyright, 1961, by The Bell Syndicate)

Life With The Indians

By John Crosby

"Notwithstanding the Indian women have all the fuel and bread to procure, and the cooking to perform, their task is probably not harder than that of white women, who have these articles provided for them; and their cares certainly are not half as numerous, nor as great."

Mrs. Mary Jemison, one of the most famous white captives of the Indians, is the author of the statement made in 1824. The Indian captivity narrative has been described as one of our oldest literary forms, the most American, and this, the best of them, is fascinating because of sentences like that which provide marvelous insights to life among the savages who were perhaps not all that savage.

Mary Jemison was captured by Indians when she was twelve years old. Her father, mother, two of her brothers, and sister were murdered by the Indians, who, however, adopted Mary and brought her up. She married two Indians, both of whom she loved and respected. Her second husband died at the age of 103 after she'd lived with him for fifty years. The narrative has just been republished by the American Experience Series which is devoted to publishing new editions of historic books "which mirrored and shaped the growth of our nation from earliest time to the present."

But, to get back to life on the distaff side of the Indians, Mary reports: "In the summer season, we planted, tended, and harvested our corn, and generally had all the children with us; but had no master to oversee or drive us, so that we could work as leisurely as we pleased. We had no ploughs on the Ohio; but performed the whole process of planting and hoeing with a small tool that resembled in some respects a hoe with a very short handle.

"As our cooking and eating utensils consisted of a hommany block and pestle, a small kettle, a knife or two, and a few vessels of bark or wood, it required but little time to keep them in use." Aah, there, you girls with the dishwashers! Probably far more work loading one of those contraptions, after first washing the dishes. It's been my contention for years that the labor-saving devices are more work than they save.

Mary found her Indian husbands decent, kind, honorable, and loving and she extols Indians generally for their virtue and honor. However, she bears out the old saw that there is nothing worse than a drunken Indian. "The use of ardent spirits among the Indians, and the attempts which have been made to civilize and Christianize them by white people have constantly made them worse and worse; increased their vices and robbed them of many of their virtues, and will ultimately produce their extermination."

But while Christianizing Indians seems to have produced nothing but harm, the Indianizing of white women seems to have produced a noble and, above all, tough breed. Mary — her Indian name was Dickewamis — tells of one trip through the wilderness. "Those only who have travelled on foot five or six hundred miles, through an almost pathless wilderness, can form an idea of the fatigue and suffering I endured on that journey. My clothing was thin and illy calculated to defend me from the continually drenching rains with which I was daily completely wet, and at night with nothing but my wet blanket to cover me, I had to sleep on the naked ground, and generally without a shelter, save that as nature had provided. In addition to that, I had to carry my child, then about nine months old, every step of the journey, on my back or in my arms."

So, all right, it's tough sometimes, being a girl Indian. Nevertheless, on those occasions when the whites tried to reclaim Dickewamis, she ran and hid, preferring to remain an Indian. She was captured by the Shawnees, adopted by the Senecas, and married into the Iroquois. She died at the age of ninety.

(Copyright, 1961
New York Herald Tribune Inc.)

Factographs

Although early Romans had little acquaintance with cosmetics, they adopted them after coming in contact with their use by the Greeks.

The Cumberland News

Published daily except Sunday, 7-9 S. Mechanic Street, Cumberland, Maryland by the Times & Alleganian Company
Second Class Postage Paid At Cumberland, Maryland
Member of The Audit Bureau of Circulations
Member of The Associated Press
Subscription rates by Carrier
7c Single Copy 42c Per Week
Mail Subscription Rates Cumberland News Maryland, Pennsylvania, West Virginia, Virginia and District of Columbia
$1.50 One Month $8.25 Six Months $16.00 One Year
All Other States
$1.75 One Month $9.75 Six Months $19.00 One Year
The Cumberland News assumes no financial responsibility for typographical errors in advertisements but will reprint that part of an advertisement in which the typographical error occurs. Errors must be reported at once.

Saturday Morning, April 8, 1961

De Gaulle And The New Frontier

Sooner or later, Presidents Kennedy and De Gaulle, who have never met, would have had to sit down together. Some improvement is clearly called for in De Gaulle's attitude toward the United States and the Western Alliance.

Accordingly, Mr. Kennedy appears to have acted wisely in accepting De Gaulle's invitation to visit Paris for three days starting May 31. Mrs. Kennedy is to go along, and her charm and fluency in French should be no hindrance to the good will which may accrue from this state visit.

But the amenities will be subordinate to the real purpose of Mr. Kennedy's mission, which will be an attempt to reach a clearer understanding of mutual problems including Southeast Asia, the Congo, Berlin, nuclear testing and NATO. On these issues, the President's purpose would be to persuade General De Gaulle to demonstrate considerably more cooperation than he has in the recent past.

It is no secret why the French general was so difficult with the Eisenhower administration. He is a proud man, and he resented what he considered to be Washington's failure among other things to support fully French policy toward Algeria and to deal with France as an equal in the sharing of atomic secrets. There were misunderstandings as well on matters affecting NATO policy.

By the time Mr. Kennedy arrives in Paris, he will have had the benefit of prior consultations with Messrs. Macmillan, Adenauer and other Western leaders. As a result, he will be better equipped to argue the essential case for Allied unity and, if possible, to persuade General De Gaulle there is no longer profit in playing a lone hand.

These Days

By George E. Sokolsky

American Nazi Party

When a body of Americans calls itself the "American Nazi Party" it is guilty of an absurdity. An American cannot be a Nazi. A Nazi is a German National Socialist, a follower of Adolf Hitler, against whom the United States declared war. This so-called American organization uses the Swastika as an emblem.

The State of Virginia, in giving the "American Nazi Party" a charter, joined in this absurdity. There may be some explanation for this, but whatever it may be, it is an absurdity. The leader of this organization, George Lincoln Rockwell, tries to look, to dress, to act like Hitler which makes him ridiculous because Rockwell comes from Maine not from Austria. He is an Anglo-Saxon, not of Germanic origin. Hitler was funny. An imitation Hitler is more funny. No other word describes such a character.

There are several ways of looking at this movement:

1. They are sincere men and women who, having become distressed or disgusted by their environment, are rebelling against society and adopt Hitler as a model;

2. That they are mad;

3. That they are insincere opportunists trying to make a dishonest dollar by a gimmick;

4. That they are agents for some neo-Nazi faction in Germany;

5. That they are witting or unwitting agents for Soviet Russia which is setting up similar groups in many countries at the present time.

Which of these assumptions or which combination of them is correct, I do not know. But it is obvious that the "American Nazi Party" is a nuisance and cannot be treated otherwise. Wherever it goes, it creates a storm of protest, often of a violent physical turn.

The right of association is Constitutional, but it is not absolute. It is impossible, for instance, to charter Murder, Inc.; nor is it permissible for anarchists to organize to assassinate the President of the United States. The limitations of a right must be exercised cautiously, but so must the right itself be exercised cautiously.

The assumption that a street corner orator is within his rights if he carries an American flag is nonsense; he may carry the flag to denounce it, to assault it. Thus, I saw a photograph of some Nuclear Policy folks marching along the U.N. Plaza carrying an American flag. Why did they not carry a Russian flag or a Red Chinese flag? It would have served their purpose just as well, although some patriot might have hurled a brick because of high blood pressure.

When the State of Virginia granted the American Nazi Party a charter, some official was not thinking clearly. He would not have granted such a document to anybody during World War II. Are we so far from that war that we have forgotten what it was about? As a matter of fact, let us ask ourselves what it was about.

The Nazi, a socialist party not very different in basic ideology from the Communists, added a racial touch to their program. The reason that Hitler needed racism was that socialism is not politically dramatic. It is not dramatic in any country. To feed the populace, something must be added. Hitler added genocide. His program was to kill Jews and thus add the excitement of murder to his brand of socialism. He managed to kill 6,000,000 of them. He found creatures who were willing to make lamp shades of human skin—an afternoon's pastime at a coffee-break. His nation wallowed in a sea of blood before it was defeated by American troops, some of them surely coming from Virginia.

A Nazi therefore is a National Socialist who accepts racism as a creed and who believes that murder is justifiable if it is committed wholesale and by orders of the Party. It is pleasanter to watch "Gunsmoke" or "Have Gun Will Travel" on television. Vicarious murder is pleasanter than the real thing except for some small boys who want to pull out the whiskers of a cat or adults who are still small boys because although their bodies have grown, their minds continue to dwell on the "Let's play cops and robbers" phase of human development. There are still many such.

The danger of all this in this country is that the victims will not submit and wherever the American Nazi Party or its leaders appear, others appear to take them on. This means riots. Such disorders are not needed here and generally public authorities put them down with fire-hose although machine guns are at times also used. Who needs it?

Exhibitionism and egotism are amusing until they become a bore.

(Copyright, 1961, King Features Syndicate, Inc.)

Infant Against The Holocaust?

McNaught Syndicate, Inc.

JFK Administration 'Shooting From The Hip'

By David Lawrence

WASHINGTON — There is beginning to be a feeling here that the Kennedy Administration is "shooting from the hip," acting impulsively, and not thinking things through before acting. The latest episode emphasizing this feeling is the inept way the Administration has handled the artificial controversy which was stirred up over the alleged secrecy of the sessions of the Business Advisory Council of the Department of Commerce.

Many businessmen are displeased with the gratuitous attack on them and are saying that, if the sessions of their Advisory Council are to be open to the press when government officials are present — as the Kennedy Administration now has ordered — the same rule should apply to the sessions of the Labor-Management Advisory Conference in the Department of Labor and also to the sessions between farm groups and the Secretary of Agriculture.

To put it another way, if it is a sin for a government official to talk privately to a business group and the sessions are to be open hereafter to the press, then it is only fair that all meetings between Cabinet Officers and other economic groups should also be open to the press.

The Kennedy Administration, however, doesn't practice what it preaches. Thus, on March 21, when the initial meeting of the Advisory Committee on Labor-Management policy was held, Secretary of Defense McNamara, Under Secretary of State Bowles and several other high officials addressed the group behind closed doors. Later on, while a transcript of what the President said was made public, an inadequate summary of what the other government officials said was issued by the Secretary of Labor, Arthur Goldberg. The representatives of the press were barred from the meeting, and no opportunity was given them to get at firsthand all of what was said in the informal discussions with the government officials present.

As a practical matter, unless the Kennedy Administration modifies its one-sided decrees and begins to apply them fairly to all advisory conferences with special groups, the chances are that they will not serve the useful purpose that might have otherwise been achieved. Everybody knows that there is likely to be a much more frank and comprehensive discussion of any topic when the participants are not going to be quoted in the press than if every word is for publication.

An erroneous impression has been spread that the Business Advisory Council is some sort of secret body which has been influencing government action in its favor. As a matter of fact, the council has given as much as it has received by way of economic information, and has sought no favor for any member of the group or for special interests. It has offered advice when asked but has been mostly concerned with economic trends. All the Secretaries of Commerce of the past, Democratic as well as Republican, have declared that the sessions of the Business Advisory Council have been as helpful to government as they have been to business.

Charges have been trumped up that the council ignores small business. Actually, it has always had a number of members from small businesses, and the innuendo that the council somehow is concerned with "big business" alone, as opposed to "small business," is baseless and is really a piece of political demagoguery.

Originally Congress created a single Department of Commerce and Labor, but in subsequent years it was determined to have a separate department for each. The impression has grown in recent years that the Labor Secretary must be a champion of labor unions and that the Commerce Secretary must serve as the defender of business as such. Much depends on the experience of the Secretary in each case. Secretary of Labor Arthur Goldberg came from one of the big labor unions, in the steel industry. Commerce Secretary Luther H. Hodges, although once engaged in the textile industry, has been active for the last several years in the business of politics as the Democratic Governor of North Carolina. Naturally, when the political pressure from Democrats in Congress is put on him to weaken the line of communication between businessmen and the government and, as in this case, he gets instructions from President Kennedy to do what the foes of business want done, he tends to ride along. This disappoints businessmen who would like to see the Secretary of Commerce rise above such political maneuvering.

For sooner or later the Kennedy Administration will discover that, if it expects the nation to enjoy a sound and healthy recovery so that the economic conditions in 1964 will be favorable to the party in power, there must be a solid foundation built on the economic side. The closer government officials can get to the experienced leaders of business who are familiar with economic trends and with the pitfalls that retard economic growth, the better the chances of developing an era of high employment and higher tax receipts.

Efforts, however, to improve the climate in the relations between government and business suffered an unfortunate setback this week when the Secretary of Commerce decided to require open sessions of the Business Advisory Council of his department before securing any agreement that similar treatment would be required of the other economic groups which participate in the various advisory councils of the government. The whole problem was not thought through ahead of time by the administration, some of whose members today probably are "sadder but wiser men."

(Copyright, 1961
New York Herald Tribune Inc.)

Inside Washington

By Henry Cathcart

EASTER RECESS—The Kennedy administration, obviously in difficulty over some parts of its legislative program, hoped the Congressional Easter recess would help.

The idea was that Senators and Congressmen, returning to their constituencies, would find the kind of support for the program that would send them back to Washingotn more in a mood for action than has been displayed during the first three months of the session.

This has been the result in recent year. Congress would go home for Easter vacations, run into generally sharp criticism of inaction, then return to Washington to work harder.

Just before this year's recess, the House of Representatives handed President Kennedy his first serious defeat. It concerned his proposals for increasing the federal minimum wage and expanding coverage. The liberal Kennedy program lost by a single vote, and the House then went on to pass a much more conservative program.

Among other things, Kennedy is hopeful that Senators, fresh from a visit to their constituencies, will now give him a strong vote for his program, thus making possible a favorable compromise between the two houses when they get together to hammer out a single bill acceptable to both.

Despite past records, however, there is at least an even chance that the Easter recess will work against Kennedy this year, rather than for him. It is pointed out that the legislators returning home in the midst of the spring economic upturn could well find complacency rather than concern, a desire to hold down federal spending rather than pressures for more government money to ease the effects of the recession.

Hydrochlorothiazide Safe Acne Treatment

By Dr. Theodore R. Van Dellen

Girls may have an obvious flareup of acne prior to the menstrual period. Oiliness of the skin and scalp increases, followed by several pimples on the chin, cheeks, or forehead. In addition, many have the usual pre-menstrual complaints of depression, malaise, headache, irritability, and bloating.

Dr. A. J. Edelstein of Johnstown, Pa., gave hydrochlorothiazide to 109 girls and women with premenstrual acne. This diuretic draws fluid from the tissues. It is a logical remedy because the distress that precedes the period usually stems from an accumulation of fluid in the tissues. Excellent results were reported in 7, good in 73, no change in 10, and slight improvement in 19.

Hydrochlorothiazide is known as a saluretic because it stimulates the kidneys to excrete salt. This in turn encourages the elimination of water. The product is used extensively in the treatment of dropsy and high blood pressure. It is a safe drug and worth considering when uncomfortable symptoms or unsightly pimples develop during a few days prior to menstruation.

Premenstrual tension is said to be responsible for an increase in auto accidents among women during the few days before the period. On the other hand, the gals are said to be less susceptible to colds during menstruation. They are more susceptible during the midperiod of the cycle and, to a lesser degree, during the immediate premenstrual phase.

ORIGIN OF WARTS

G. Z. M. writes: Is the cause of warts known?

REPLY

Not exactly. For some years, viral infections have been blamed. Send a stamped, self-addressed envelope for leaflet on warts.

FAT ALLOTMENT

J. L. writes: How much fat should be included in the diet every day?

REPLY

Authorities say of the total number of calories, 25 to 30 per cent should come from fat. This means a reasonable amount of fatty meats, butter, and cream. Those on a low fat diet usually cut the fat from the edges of the slice of meat and eliminate fried foods, gravies, and cream from the menus. They substitute skim for whole milk.

NERVOUS EXHAUSTION

N. S. writes: What can be done by the family to help a man of 74 who is a neurasthenic?

REPLY

Take him to the family physician for a thorough checkup. His weakness may be due to an infection in the prostate, kidney, teeth, or other organs. A more serious condition may exist. But if he is given a clean bill of health, the lack of energy may stem from depression, no initiative, poor diet, or a continuation of a lazy streak.

STAY AS YOU ARE

Mrs. G. B. writes: Are there any overweight persons who should not reduce?

REPLY

Yes. Muscular men with big frames, for example, are overweight because of their muscle mass, but this is not a health hazard. A few obese individuals become unhappy or disturbed when they try to reduce. In my opinion, there is no need for stout oldsters to reduce if they have been this way for many decades. They carry their fat well, so why change?

To the limit of space questions pertinent to the prevention of disease will be answered. Personal replies will be made when return stamped envelope is enclosed. Telephone inquiries not accepted. Dr. Van Dellen will not make diagnoses or prescribe for individual diseases.

Try And Stop Me

By Bennett Cerf

A couple were driving their 5-year-old son home from a day at the beach when suddenly the car ahead stopped short without warning; the father drove smack into it. Nobody was hurt, but the man in the car ahead was shaken up a bit. He turned out to be a midget from a sideshow on the boardwalk.

The 5-year-old remained discreetly silent during the entire proceeding. It was only after he got home that he asked his father, "Hey Pop, was that man we hit as tall as you before the accident?"

A vernerable Australian Archbishop was interviewed on his ninety-sixth birthday. "To what," he was asked, "do you ascribe the fact that you have reached the age of 96?" "Primarily," smiled the Archbishop, "to the fact that I was born in 1865."

Sign in a Third Avenue bar: "Not responsible for customers left over 30 days."

(Copyright 1961, by Bennett Cerf. Distributed by King Features Syndicate)

Columnist's Mail Shows Public's Interest In New Administration

By Drew Pearson

WASHINGTON — A newspaper columnist's mail is usually a pretty good cross-section of what the people of America are thinking. Of late, my mail has become more voluminous than ever, as more people want information about the Kennedy Administration or want to argue about the new President.

Here is part of one day's answer to a newspaper columnist's mail.

Dr. Norman Vincent Peale, Marble Collegiate Church, NYC—I appreciate the information that although you did attend a meeting of Protestant clergy which later issued a statement doubting the qualifications of a Catholic for President, you had nothing to do with the preparation of the statement and never signed it.

Gov. James A. Noe, Monroe, La.—The pills that kill fleas on dogs and stop their scratching are put out by the Pitman-Moore Co. of Indianapolis.

William Friedman, Detroit, Mich.—Although some members of the Kennedy Administration were convinced that Defense Secretary McNamara had been advised by David Rockefeller and Henry Ford II not to appoint Franklin D. Roosevelt Jr. as Secretary of the Navy, this was not correct. I carried the denial of the Ford office at the time, and since then have further confirmation from David Rockefeller. He wasn't even remotely cognizant of the matter. The Rockefeller family has kept out of Kennedy politics and Cabinet appointments . . . W. Roy Pace, Carlsbad, Calif.—The petition to secure 10,000,000 names supporting the late Sen. Joe McCarthy fell so far short of even a million names that the total was never published.

Frank Gibson, Lewiston, Me.—The John Birch Society has flourished in some areas, chiefly because it has had the backing of important business leaders, among them William Grade, President of the J. I. Case Farm Implement Co.; Mr. Cola Parker, head of Kimberly-Clark, and T. Coleman Andrews, of Richmond, Va., former Commissioner of Internal Revenue. In California Congressman Edgar W. Hiestand of Altadena is a member. In general, the extreme charges of the Society, namely, that Eisenhower "was a devoted and convinced Communist," who took orders from his brother Milton, and that John Foster Dulles was a "Communist agent," have soured most sensible people regarding the society. American newspapers face the difficult alternative of either ignoring the society and letting it grow clandestinely or criticizing it, thereby giving it publicity.

Mrs. Margaret Schumm, Seattle, Wash.—I did not go to Europe with the American Friends Service Committee in 1919 to escape the draft. The war was over at that time and I had already served in the U. S. Army. Unlike the postwar period of today, there was no draft after World War I, and I was in no way obligated to respond to military service or any other service. I wrote a recent column regarding this two-year service abroad, in what might have then been called a "Peace Corps," only because of the tremendous amount of interest on the part of current American youth in the Kennedy Peace Corps, and because of my belief that young people who take time out to work for others actually get more from it than they realize. In other words, an investment of two years, even without salary, in service of this kind pays very high dividends in the long run.

Russell M. Anderson, Havertown, Pa.—In my opinion federal aid to education is absolutely necessary if we are going to keep American schools ahead of the fast-moving system of Russian education. I do not believe that federal aid for teachers' salaries will affect what these teachers teach any more than federal aid to medical schools—which now totals half-a-billion dollars annually—affects what these doctors practice or their laboratory tests . . . M. Louise Valle, Los Angeles, Calif.—Probably you failed to note one of my earlier columns in which I reported that President Betancourt of Venezuela had once been a Communist, but long ago gave up that doctrine. He is now, like many other ex-Communists, a vigorous foe of Communists and is hated by them.

T. D. Jordan, Greenville, Miss.—Several readers have claimed I was wrong in reporting Benjamin Franklin as the first Postmaster General in American History. Nevertheless, he was. Franklin had been Deputy Postmaster General under the British Crown in 1737 and Postmaster General for the Colonies in 1753, again under the Crown. He was summarily dismissed by the king on January 30, 1774. But the Second Continental Congress created the Post Office Department with headquarters in Philadelphia, and on July 26, 1775, elected Benjamin Franklin Postmaster General for one year. When, later, he sailed for France as our Ambassador, Richard Bache succeeded him, November 7, 1776. Reader confusion may result from the fact that for a time the Post Office was a branch of the U. S. Treasury and it was not until March 9, 1829, that the Postmaster General was made an official member of the Cabinet. However, Benjamin Franklin did serve as the first Postmaster General when the post was created on July 26, 1775.

Mrs. Harry J. Peters, Los Angeles—The testimony before the U. S. Senate Education Subcommittee that the Catholic bishops of Puerto Rico founded their own "Catholic Action Party" after the Puerto Rican Legislature refused to permit religious teaching in the schools, is borne out by historical fact and as far as I know has never been denied by the Catholic bishops or anyone except you. There is no question whatsoever but that the Catholic bishops of Puerto Rico threatened parishioners with excommunication during the last election if they voted for Gov. Luis Munoz Marin and his party—which had opposed religious teaching in the schools. The action of the Catholic bishops in Puerto Rico undoubtedly was deplored by many Catholics in the United States, including President Kennedy who suffered from it during the election. Nevertheless, it did happen.

Mrs. J. C. Tennison, Great Mills, Md. — Sen. Hugh Butler of Nebraska was misinformed when he wrote in 1943 that the United States had poured "six thousand million dollars" into Latin America in a giant hemispheric handout. We have given no such money to Latin America at any time, nor have we loaned or given Latin America anywhere near a fraction of the money we have advanced or given to Western Europe. The current Kennedy proposal of $500 million in development loans to Latin America plus $10 million of foreign aid, compares with approximately $4 billion of foreign aid to other parts of the world voted in the last Eisenhower budget. An equal amount has been proposed again by President Kennedy for the next budget.... The students of Room 4, Isbell School, Santa Paula, Calif. — Thank you so much for the $8.78 collected by the members of your schoolroom for the "University of the Americas." The face that you collected the money by selling marbles and giving up your own luncheon money will be very much appreciated by the Cuban refugees who are now struggling to get an education in the United States.

(Copyright, 1961, by The Bell Syndicate)

Life With The Indians

By John Crosby

"Notwithstanding the Indian women have all the fuel and bread to procure, and the cooking to perform, their task is probably not harder than that of white women, who have these articles provided for them; and their cares certainly are not half as numerous, nor as great."

Mrs. Mary Jemison, one of the most famous white captives of the Indians, is the author of the statement made in 1824. The Indian captivity narrative has been described as one of our oldest literary forms, the most American, and this, the best of them, is fascinating because of sentences like that which provide marvelous insights to life among the savages who were perhaps not all that savage.

Mary Jemison was captured by Indians when she was twelve years old. Her father, mother, two of her brothers, and sister were murdered by the Indians, who, however, adopted Mary and brought her up. She married two Indians, both of whom she loved and respected. Her second husband died at the age of 103 after she'd lived with him for fifty years. The narrative has just been republished by the American Experience Series which is devoted to publishing new editions of historic books "which mirrored and shaped the growth of our nation from earliest time to the present."

But, to get back to life on the distaff side of the Indians, Mary reports: "In the summer season, we planted, tended, and harvested our corn, and generally had all the children with us; but had no master to oversee or drive us, so that we could work as leisurely as we pleased. We had no ploughs on the Ohio; but performed the whole process of planting and hoeing with a small tool that resembled in some respects a hoe with a very short handle.

"As our cooking and eating utensils consisted of a hommany block and pestle, a small kettle, a knife or two, and a few vessels of bark or wood, it required but little time to keep them in use." Aah, there, you girls with the dishwashers! Probably far more work loading one of those contraptions, after first washing the dishes. It's been my contention for years that the labor-saving devices are more work than they save.

Mary found her Indian husbands decent, kind, honorable, and loving and she extols Indians generally for their virtue and honor. However, she bears out the old saw that there is nothing worse than a drunken Indian. "The use of ardent spirits among the Indians, and the attempts which have been made to civilize and Christianize them by white people have constantly made them worse and worse; increased their vices and robbed them of many of their virtues, and will ultimately produce their extermination."

But while Christianizing Indians seems to have produced nothing but harm, the Indianizing of white women seems to have produced a noble and, above all, tough breed. Mary — her Indian name was Dickewamis — tells of one trip through the wilderness. "Those only who have travelled on foot five or six hundred miles, through an almost pathless wilderness, can form an idea of the fatigue and suffering I endured on that journey. My clothing was thin and illy calculated to defend me from the continually drenching rains with which I was daily completely wet, and at night with nothing but my wet blanket to cover me, I had to sleep on the naked ground, and generally without a shelter, save that as nature had provided. In addition to that, I had to carry my child, then about nine months old, every step of the journey, on my back or in my arms."

So, all right, it's tough sometimes, being a girl Indian. Nevertheless, on those occasions when the whites tried to reclaim Dickewamis, she ran and hid, preferring to remain an Indian. She was captured by the Shawnees, adopted by the Senecas, and married into the Iroquois. She died at the age of ninety.

(Copyright, 1961
New York Herald Tribune Inc.)

Factographs

Although early Romans had little acquaintance with cosmetics, they adopted them after coming in contact with their use by the Greeks.

KHS Student Council Candidates

Left to right are the candidates of Keyser High School's Student Council: Chris Franklin, candidate for vice president; Helen Michael, and William Chidester, candidates for president; and Saundra McDowell, candidate for vice president. The election is scheduled for April 12. The current president of the organization is June Brown. Sponsor is John Staggers.

Salem College President Heads W.Va. Group

200 Educators Meet At Keyser

KEYSER—An all-time record of some 200 members were present at Potomac State College Thursday and Friday for the 24th annual meeting of the West Virginia Association of Higher Education.

At Thursday evening's business session it was pointed out that the total membership among the 20 colleges and universities of the state is 428, an increase of 124 over last year.

College administrators and faculty members were urged to pursue unity among the students within their charge in an address by Dr. Russell M. Cooper, dean of the college of liberal arts, University of South Florida at Tampa following the banquet Thursday evening at Davis Hall.

Dr. Cooper used the theme of the two-day meeting, "Unity in Higher Education," from the student's point of view, to present four aspects of unity: unity of knowledge, unity of understanding, unity in a sense of values and unity within the campus atmosphere.

Of unity of knowledge he said the student must get not only breadth of knowledge but a larger perspective that will enable him to relate his specialty to the whole field of understanding.

He pointed out that unity of understanding will come about if the colleges strive to recognize students of varying levels of background, both intellectual and sociological.

Since World War II American youth, he said, have been apathetic in trying to find some meaning in their lives in a world they find confusing. Colleges have the responsibility to help them to find "a clear, straightforward resolution."

A visitor to a college campus can sense the spirit there within a day "whether it is friendly or cold, interested in ideas or primarily football" and a college can and should make ideas the most exciting thing in the world, Dr. Cooper said.

Dr. K. Duane Hurley, president of Salem College and president-elect of the AHE, is to succeed Professor Ray E. Harris of Shepherd College in the presidency. The new vice president-elect is Dr. Cloyd B. Armbrister, chairman of the division of business at Concord College.

Mrs. Zeona E. Haley, professor of education at West Virginia State College, is to continue as secretary-treasurer.

Mr. Harris appointed Professor William E. Michael of Potomac State College to join the AHE officers as Association representative to the Delegate Assembly of the WVEA in Charleston May 5-6. Professor James T. Handlan, Potomac State, was appointed to the AHE legislative committee.

The group approved the selection of Dr. John F. Montgomery, president of Greenbrier College for Women, as a candidate for the vice presidency of the WVEA.

The spring meeting adjourned yesterday at noon following a luncheon at Davis Hall at which Dr. John W. Davis, president emeritus of West Virginia State College, was principal speaker.

Awarded Life Memberships In VFW

During the joint installation ceremonies of Alvin C. Neat Post No. 5280, and Auxiliary Veterans of Foreign Wars, Lonaconing, these men were awarded life memberships. Left to right are, (front row), Harold Moyer, Benjamin Zarger, Alex Gardner, Harry Stafford and Samuel A. Bean. Back row are T. A. Park, Charles Cave, Melvin James and Lorraine Thrasher.

Lions Club Nominates 1961 Slate

MOOREFIELD — C. B. Bishoff has been nominated president of the Moorefield Lions Club for the year beginning with June.

Other officers nominated were Guy Lang vice president; George Ours, second vice president; Dr. Walter B. Homan, third vice president; E. L. Puffenberger, secretary; Bill Wood, treasurer.

J. M. Harrison, lion tamer; H. Gus Muntzing, tail twister, and Carlton Saville, assistant tail twister.

New members of the board nominated were Wendell Hester, John Hamilton and Orvon Bean.

The formal election will be held April 17 at the Hotel McNeill. The accelerated election date will enable the new officers to attend the state convention in June in their official capacities.

C. B. Hiett showed a film on the processing of copper from ore by electrical processes.

Guests were Daniel M. Jones and Howard W. Collins, of the Bunker Hill-Inwood Lions Club, and Dr. Luther Eye and Robert Sites, of the Franklin Lions Club. Renick C. McNeill, Moorefield, was also a guest.

The Lions club will sponsor a Little League baseball team again this year.

Moose Women Help Athlete

FROSTBURG—Frostburg Chapter 221, Women of the Moose, met a recent evening in the Moose Home. A contribution was sent to Stanley Eure, an outstanding athlete at the Maryland School for Deaf at Frederick.

Eure has been selected to represent the U.S. in the International Olympics games for the deaf and mute in Helsinki, Finland, this June. He will compete in the high jump.

A warrant was also sent to purchase kites for children of the school.

Barton Personals

Mr. and Mrs. Leon Johnson and children, June, Catherine and James, visited Mrs. Laura Johnson, Pekin, and Mr. and Mrs. Richard Keyes of here.

Mrs. Charles Ross, Rawlings, spent some time visiting her mother-in-law, Mrs. Clara Ross.

Mr. and Mrs. Joseph Cantor and daughter, Shirley, returned to Hyattsville after visiting Mr. and Mrs. George Crow.

Mrs. Mary Gwynn is reported ill at her home.

Dr. Ward Keesecker, dean of Salem College spent the night with his brother, Rev. Byron Keesecker, here. While in the area he attended an educational meeting in Keyser, W.Va.

Walter Neat returned to his home after spending several days in Baltimore, where he underwent a physical examination at the Veterans Hospital.

Victory Class Has Meeting

FROSTBURG — The Victory Class of Salem United Church of Christ met a recent evening with Miss Emma Hartig in charge. Mrs. Pearl Hartig was in charge of the devotions.

"The Creation," a reading, was given by Marie Cramer and Roselia Youngerman. Debra Goetz sang "The Creation" and "God Is Love."

"A Pattern of Spring," a poem, was given by Nell Tennant. Mrs. Martha Hosken presented a piano solo.

The group is collecting old sheets which will be given to the Cancer Society.

Refreshments were served by Ida Harbel and Annabelle Spitznas.

The meeting closed with the Mizpah benediction.

Oldtown WSCS Is Entertained

OLDTOWN — The Oldtown Woman's Society of Christian Service met at the home of Mrs. Albert Kinser Tuesday night with 12 members present.

Mrs. Nettie Davis led devotions on the theme "The Resurrected Life." Reports were given by Mrs. Leo Keyser. Plans were made to attend the zone meeting April 13. A white elephant sale netted $12.25 and the group voted to buy light bulbs from the Oldtown Auxiliary Women for use in the church.

The next meeting will be held May 2 in the church with a bake sale. Hostesses for the evening were Mrs. Albert Kinser and Mrs. Louise Haugh.

Home Economics Group Will Meet

FROSTBURG — The Western Maryland Home Economics Association will meet at Frostburg State Teachers College from 10 a.m. to 3 p.m. in Lowndes Hall April 15.

Mrs. Arne Hoshein will talk to the group and show pictures of "Modes of Living Around the World." After the luncheon and business meeting, there will be a tour of the college with student guides.

April 20 Is Deadline For Cards

WESTERNPORT — Thursday, April 20, has been designated by the Mayor and Council of Westernport as the deadline for citizens to purchase their garbage cards.

Garbage will not be removed from the property of citizens who fail to obtain cards and display them prominently.

Only 288 of the cards, which were due April 1, have been sold. Last year about 850 were purchased.

Westernport will reimburse Philos Lodge 91, Odd Fellows, for repairing the town's pavement near the lodge's building on Front Street. Fred Imhoff made the request in behalf of the lodge.

The town council will hold a meeting at 8 p. m. Wednesday with the Potomac Fire Company at the council chamber.

Bible Class Meets

BARTON — The Friendly Helpers Bible Class met recently with Mrs. Floyd Gattens, presiding. Mrs. Earl E. Metz led devotions and Mrs. Dave Ross offered prayer. The group sang "Christ Arose" and "At Calvary". Mrs. Cecil Metz, Rawlings, presented a vocal solo, "He Lives" accompanied by Mrs. Joseph Kyle, at the piano.

Mrs. Gattens gave a reading "At Easter" and Mrs. Metz gave a reading "Aren't You Glad It's Spring". Others taking part in the program were mesdames Francis Mowbray, Lewis Smith, Merrill Houdersheldt and Clarence Penman. Refreshments were served by Mrs. Francis Mowbray and Mrs. Clarence Penman.

Mineral County Clinics Planned

KEYSER — The second in a series of immunization clinics for pre-school children will be held in Mineral County according to the following schedule:

Fort Ashby School, April 13 at 10 a.m.; Wiley Ford School, April 17 at 10 a.m.; Keyser Mineral County Health Department Office (Court House), April 18 at 10 a.m. until 3:30 p.m.; and Ridgeley Elementary School, April 19 at 10 a.m.

These clinics are held in different area schools for the convenience of families in all parts of the county. Parents are urged to bring their children from age three months to six years to these clinics that they may receive the vaccine that will give them protection from diphtheria, tetanus, whooping cough and smallpox.

Clinic Monday

KEYSER — There will be a second pre-school clinic at Burlington School, Monday at 1:30 p. m. Diphtheria, Pertussis, and tetanus injections and smallpox vaccinations will be given. Parents with children from age three months to pre-school age are urged to take advantage of the clinic.

Baptist Church To Hold 10-Day Revival Service

Rev. Cornelius Davis Will Be Speaker

FROSTBURG — A 10-day revival will begin tomorrow in First English Baptist Church with Rev. Cornelius Davis, former pastor of Second Baptist Church, Cumberland, and now of Live Oak, Fla., as the speaker.

The theme of the revival will be "Inspirational For The Christian and A Way Of Life For The Unsaved."

Services will be each day at 7:30 p.m. except Saturday.

Mr. and Mrs. James Alderton will be in charge of the music with special numbers being presented at each service. Mr. Alderton directs the music and Mrs. Alderton is the organist.

The hospitality chairman is Mrs. Mern Stewart, who is arranging for rooms and meals for the visiting pastor.

Ushering will be in charge of the Brotherhood with Chester Stewart as chairman. He will be assisted in scheduling by Ronald Ward and Gerald Snelson.

In preparation for the revival, a series of cottage prayers meetings were held nightly this past week and were preceded by each person visiting some unchurched person and inviting them to the service.

Rev. Marvin Simpson, a former member of Second Baptist Church, Cumberland, is pastor of First English Baptist Church.

Garrett County Women Plan Club Meetings

OAKLAND — The Mars Hill Homemakers' Club will meet at 1:30 p.m. Tuesday at the home of Mrs. Walter Kamp, according to Miss Ethel Grove, Garrett County home demonstration agent.

Mrs. Bruce Folk and Mrs. Arthur Resh, the club home management chairmen, will demonstrate on arrangement of closet and drawer space. Mrs. Harry O. Miller will tell the group about Afghanistan.

The Deer Park Homemakers Club will meet at 8 p. m. Tuesday at the Town Hall. Mrs. Darius Green will give the demonstration on clothes closet and drawer arrangements. Mrs. Robert Filsinger will give the international relations report.

A meeting of the McHenry Homemakers Club will be held at 1 p. m. Wednesday the basement of the E. U. B. Church. Mrs. Vesta Enlow and Mrs. Raymond Klotz will give the home management demonstration. Mrs. Earle Savage will tell the group about Afghanistan.

The Route 40 Homemakers Club will meet in the school cafeteria at 7:30 p. m. Wednesday. Mrs. Anthony McKenzie and Mrs. Roy B. Jenkins will give the home management demonstration. Mrs. Edward Crowe will report on Afghanistan.

The Grantsville Homemakers Club will meet at 1:30 p. m. Wednesday at the home of Mrs. Mary Livengood. Mrs. Joseph Dolan will give the demonstration on arrangement of closet and drawer space. Mrs. Allen Baker will give the international relations report.

A meeting of the Underwood Girls 4-H Club will be held at 8 p. m. Monday at the home of Miss Ivadene Matthews. Miss Grove plans to meet with the girls and give a demonstration on clothing construction details. Mothers are invited to attend.

WSCS Plans Bazaar April 21

BARTON — "Woman's Changing Role" was the theme of the program at the Woman's Society of Christian Service meeting at the First Methodist Church.

Mrs. Elsie Clark, Spiritual Life Chairman, was in charge of the program. Rev. Keesecker led the group in prayer and Mrs. Elsie Keyes read the scripture. The group sang "The Old Rugged Cross" and "Shall We Gather at the River." Taking part in the program, were Mrs. James Gattens, Mrs. Earl Metz, Mrs. Merril Houdersheldt, Mrs. Lola Shuhart, Mrs. Virginia Broadwater and Mrs. Gertrude Broadwater.

A business meeting followed the devotional meeting with Mrs. Robert Houdersheldt in charge. Minutes of the previous meeting were read by Mrs. Gertrude Broadwater and the Treasurers report was given by Mrs. Bernetta Clark. Mrs. Ruth Dye, chairman of church activities, gave a report and also named her helpers for the bazaar to be held April 21.

Mrs. Mary Gwynn was reported ill at her home and Mrs. Mary Deniker is reported improved at the Memorial Hospital. The meeting closed with the benediction. Refreshments were served by Mrs. Elsie Keyes, Mrs. Mayme Metz and Mrs. Clara Ross.

Moorefield Plans Participation In CleanUp Program

MOOREFIELD, W. Va. — Mrs. John Harman has been named community chairman for Moorefield for Governor W. W. Barron's West Virginia Community Clean-Up program, according to Mayor Wendell Hester.

All communities in the state are inaugurating a cleanup campaign to make West Virginia more attractive and in keeping with the natural beauty of the mountains, forests and streams.

A special campaign will be held the first week in May all over the state.

Announce Birth

MIDLAND — Mr. and Mrs. William Keller, Midland, announce the birth of a son yesterday in Miners Hospital, Frostburg.

Church Board Hears Mrs. James Getty

BARTON—Mrs. James Getty, Lonaconing, was guest speaker at the Board of Commissions meeting of the First Methodist Church here a recent evening. Mrs. Getty spoke about the Bible School Institute that will be held in Cumberland on April 14 and suggested that the teachers and workers of the vacation Bible school, try to attend this meeting.

Rev. Byron Keesecker, pastor, presided at the meeting. Mrs. Clarence Penman, Sunday School superintendent, and secretary of the board, read the minutes of the previous meeting. She also spoke on the materials that would be used for Bible school. Plans were made for the children-day program.

Attending were Rev. Mr. Keesecker, Mesdames Reginald Kyle, Lewis Smith, Francis Mowbray, Gay George, Clarence Penman and Earl Metz.

Council To Meet In Lonaconing

LONACONING—The Mayor and Council will meet on Monday at 7:30 p. m.

Blacktopping of the depot area has been accomplished Thursday and yesterday at the Union Street parking area.

Plans for the town election will be readied. There have been several persons taking out applications for council and mayor positions, but they have not all been returned to the town clerk for the preparation of the ballot.

Mayor Robert D. Peebles will be a candidate for re-election. Virgil Alexander, former mayor, also is a candidate for mayor.

Hampshire Co. Fails To Extradite Pair In Pennsylvania

MEDIA, Pa. (AP)—A West Virginia sheriff and state policeman came here Friday in an unsuccessful attempt to extradite two men to that state where they are wanted for stealing a cigarette lighter and a deck of playing cards.

Following the 7½ hour trip here, Sheriff J. M. Buckbe of Hampshire County and Trooper Thomas Cadle started a 7½ hour trip back, empty handed.

They told Judge John V. Diggins in Delaware County Court that Ray Cross, 21, and his brother-in-law, Paul Marley, 19, both of Chester, had taken the items from a hunting lodge at Hanging Rock.

Diggins postponed a decision until the end of the month, saying he hoped a settlement would be reached before then.

The value of the stolen items was not disclosed.

Honored On 80th Birthday

KEYSER — Mrs. Charles H. Jones was honored with a dinner on her 80th birthday Sunday.

Attending were Mr. and Mrs. Charles F. Jones, Geneva, Ohio; Mr. and Mrs. Roy Jones and Mary Lou Jones, Canton, Ohio; Eldon Jones, Toronto, Ohio; Mr. and Mrs. Dale Jones and Debbie Jones, Morgantown; Mr. and Mrs. Howard Strickler and Beverly, Edward, Helen and Wendy Strickler, Keyser; Miss Ethel Smith, Keyser; Miss Dorothy Jones, Kitzmiller, and Mrs. Steve Newhouse, Kitzmiller.

CHEVROLET
Morton Chevrolet
Chevrolet & Oldsmobile
Ph. OV 9-6655 Frostburg

ARMORY ROLLER RINK
NATIONAL GUARD ARMORY
Frostburg, Md.
Featuring
Jeannine Richardson
At The Hammond Organ
SKATING
Mon.-Wed.-Fri.
Sat. Nights
And
Sat. Afternoon
EVERY WED.
LADIES ADM. 25c
SATURDAY NIGHT
SPECIAL EVENTS
ASK ABOUT SPECIAL
RATES FOR PARTIES

DANCE
Republican Club
Union St., Lonaconing
Saturday Night
From 9 to 12
Music by Jim's Trio

Lucky's CUT-RATE LIQUOR STORE
Visit The Camellia Room
Cocktails by Experts

LOOK - LOOK
61 Meteor 600
2 Dr. Sed. 6 Cyl.
Heater - Defroster
B.U. Lites - Radio
Undercoat S/S
ONLY $2689.30
McFarland Motors
Green St. Frostburg

JUST RECEIVED
Shipment of DOW
Lawn Creb Grass Killer
Fully Guaranteed, money back if not satisfied.
8 & 20 lb. Bags
LAYMAN'S HARDWARE
37 E. Main Frostburg

Shop where your dollar buys more
THE H-P STORES
Famous for Savings
Serving Twenty-two Progressive Communities in West Virginia, Pennsylvania & Maryland

Palace Theatre
Last Time Today
Matinee Today 2 p.m.
Evening 7 and 9

• Hot Air Heating
• Hot Water Heating
• Bath Installation
• Water Heaters
• Ditch Digging
• Pumps
GOEBEL PLUMBING & HEATING
OV 9-5486 Frostburg

Graduation Time Is Near!
The Place To Choose Their Gift Is...
HOSKEN'S JEWELRY STORE
22 W. Main Frostburg

Attention
New Store Hours
Tuesday—9 to 9
Saturday—9 to 9
Other Days—9 to 5
CARROUSEL
Of Paisley Court Frostburg

Don't miss our GIANT CLEARANCE
SAVE UP TO $100
ON WESTINGHOUSE
Refrigerators and Freezers
Upright & Chest Type — 9 to 15 Ft. Models

1—24" WESTINGHOUSE
Under Counter Dishwasher ..... REG. $289.95 $239.95
1-Westinghouse Portable Dishwasher ..... REG. $199.95 $159.95
1—GENERAL ELECTRIC
"Mobilemaid" Dishwasher ..... REG. $199.95 $179.95
(12) 17" - 20" - 21" - 24" Used
TELEVISION SETS - - $25 - $45 - $65
These Won't Last Long At These Prices
ALL ITEMS GUARANTEED!
FROSTBURG TV SALES & SERVICE
130 Walnut St. in Grahamtown OV 9-9925
State Route #36 South of Frostburg
Your Hoffman — Westinghouse — Dumont Dealer
STORE HOURS 9 A.M. to 5 P.M. & 7 to 9 P.M. Daily
Except Sundays & Holidays

KHS Student Council Candidates

Left to right are the candidates of Keyser High School's Student Council: Chris Franklin, candidate for vice president; Helen Michael, and William Chidester, candidates for president; and Saundra McDowell, candidate for vice president. The election is scheduled for April 12. The current president of the organization is June Brown. Sponsor is John Staggers.

Salem College President Heads W.Va. Group

200 Educators Meet At Keyser

KEYSER—An all-time record of some 200 members were present at Potomac State College Thursday and Friday for the 24th annual meeting of the West Virginia Association of Higher Education.

At Thursday evening's business session it was pointed out that the total membership among the 20 colleges and universities of the state is 428, an increase of 124 over last year.

College administrators and faculty members were urged to pursue unity among the students within their charge in an address by Dr. Russell M. Cooper, dean of the college of liberal arts, University of South Florida at Tampa following the banquet Thursday evening at Davis Hall.

Dr. Cooper used the theme of the two-day meeting, "Unity in Higher Education," from the student's point of view, to present four aspects of unity: unity of knowledge, unity of understanding, unity in a sense of values and unity within the campus atmosphere.

Of unity of knowledge he said the student must get not only breadth of knowledge but a larger perspective that will enable him to relate his specialty to the whole field of understanding.

He pointed out that unity of understanding will come about if the colleges strive to recognize students of varying levels of background, both intellectual and sociological.

Since World War II American youth, he said, have been apathetic in trying to find some meaning in their lives in a world they find confusing. Colleges have the responsibility to help them to find "a clear, straightforward resolution."

A visitor to a college campus can sense the spirit there within a day "whether it is friendly or cold, interested in ideas or primarily football" and a college can and should make ideas the most exciting thing in the world, Dr. Cooper said.

Dr. K. Duane Hurley, president of Salem College and president-elect of the AHE, is to succeed Professor Ray E. Harris of Shepherd College in the presidency. The new vice president-elect is Dr. Cloyd B. Armbrister, chairman of the division of business at Concord College.

Mrs. Zeona E. Haley, professor of education at West Virginia State College, is to continue as secretary-treasurer.

Mr. Harris appointed Professor William E. Michael of Potomac State College to join the AHE officers as Association representative to the Delegate Assembly of the WVEA in Charleston May 5-6. Professor James T. Handlan, Potomac State, was appointed to the AHE legislative committee.

The group approved the selection of Dr. John F. Montgomery, president of Greenbrier College for Women, as a candidate for the vice presidency of the WVEA.

The spring meeting adjourned yesterday at noon following a luncheon at Davis Hall at which Dr. John W. Davis, president emeritus of West Virginia State College, was principal speaker.

Awarded Life Memberships In VFW

During the joint installation ceremonies of Alvin C. Neat Post No. 5280, and Auxiliary Veterans of Foreign Wars, Lonaconing, these men were awarded life memberships. Left to right are, (front row), Harold Moyer, Benjamin Zarger, Alex Gardner, Harry Stafford and Samuel A. Bean. Back row are T. A. Park, Charles Cave, Melvin James and Lorraine Thrasher.

Lions Club Nominates 1961 Slate

MOOREFIELD — C. B. Bishoff has been nominated president of the Moorefield Lions Club for the year beginning with June.

Other officers nominated were Guy Lang vice president; George Ours, second vice president; Dr. Walter B. Homan, third vice president; E. L. Puffenberger, secretary; Bill Wood, treasurer.

J. M. Harrison, lion tamer; H. Gus Muntzing, tail twister, and Carlton Saville, assistant tail twister.

New members of the board nominated were Wendell Hester, John Hamilton and Orvon Bean.

The formal election will be held April 17 at the Hotel McNeill. The accelerated election date will enable the new officers to attend the state convention in June in their official capacities.

C. B. Hiett showed a film on the processing of copper from ore by electrical processes.

Guests were Daniel M. Jones and Howard W. Collins, of the Bunker Hill-Inwood Lions Club, and Dr. Luther Eye and Robert Sites, of the Franklin Lions Club. Renick C. McNeill, Moorefield, was also a guest.

The Lions club will sponsor a Little League baseball team again this year.

Moose Women Help Athlete

FROSTBURG—Frostburg Chapter 221, Women of the Moose, met a recent evening in the Moose Home. A contribution was sent to Stanley Eure, an outstanding athlete at the Maryland School for Deaf at Frederick.

Eure has been selected to represent the U.S. in the International Olympics games for the deaf and mute in Helsinki, Finland, this June. He will compete in the high jump.

A warrant was also sent to purchase kites for children of the school.

Victory Class Has Meeting

FROSTBURG — The Victory Class of Salem United Church of Christ met a recent evening with Miss Emma Hartig in charge. Mrs. Pearl Hartig was in charge of the devotions.

"The Creation," a reading, was given by Marie Cramer and Roselia Youngerman. Debra Goetz sang "The Creation" and "God Is Love."

"A Pattern of Spring," a poem, was given by Nell Tennant. Mrs. Martha Hosken presented a piano solo.

The group is collecting old sheets which will be given to the Cancer Society.

Refreshments were served by Ida Harbel and Annabelle Spitznas.

The meeting closed with the Mizpah benediction.

Oldtown WSCS Is Entertained

OLDTOWN — The Oldtown Woman's Society of Christian Service met at the home of Mrs. Albert Kinser Tuesday night with 12 members present.

Mrs. Nettie Davis led devotions on the theme "The Resurrected Life." Reports were given by Mrs. Leo Keyser. Plans were made to attend the zone meeting April 13. A white elephant sale netted $12.25 and the group voted to buy light bulbs from the Oldtown Auxiliary Women for use in the church.

The next meeting will be held May 2 in the church with a bake sale. Hostesses for the evening were Mrs. Albert Kinser and Mrs. Louise Haugh.

Home Economics Group Will Meet

FROSTBURG — The Western Maryland Home Economics Association will meet at Frostburg State Teachers College from 10 a.m. to 3 p.m. in Lowndes Hall April 15.

Mrs. Arne Hoshein will talk to the group and show pictures of "Modes of Living Around the World." After the luncheon and business meeting, there will be a tour of the college with student guides.

April 20 Is Deadline For Cards

WESTERNPORT — Thursday, April 20, has been designated by the Mayor and Council of Westernport as the deadline for citizens to purchase their garbage cards.

Garbage will not be removed from the property of citizens who fail to obtain cards and display them prominently.

Only 288 of the cards, which were due April 1, have been sold. Last year about 850 were purchased.

Westernport will reimburse Philos Lodge 91, Odd Fellows, for repairing the town's pavement near the lodge's building on Front Street. Fred Imhoff made the request in behalf of the lodge.

The town council will hold a meeting at 8 p. m. Wednesday with the Potomac Fire Company at the council chamber.

Bible Class Meets

BARTON — The Friendly Helpers Bible Class met recently with Mrs. Floyd Gattens, presiding. Mrs. Earl E. Metz led devotions and Mrs. Dave Ross offered prayer. The group sang "Christ Arose" and "At Calvary". Mrs. Cecil Metz, Rawlings, presented a vocal solo, "He Lives" accompanied by Mrs. Joseph Kyle, at the piano.

Mrs. Gattens gave a reading "At Easter" and Mrs. Metz gave a reading "Aren't You Glad It's Spring". Others taking part in the program were mesdames Francis Mowbray, Lewis Smith, Merrill Houdersheldt and Clarence Penman. Refreshments were served by Mrs. Francis Mowbray and Mrs. Clarence Penman.

Mineral County Clinics Planned

KEYSER — The second in a series of immunization clinics for pre-school children will be held in Mineral County according to the following schedule:

Fort Ashby School, April 13 at 10 a.m.; Wiley Ford School, April 17 at 10 a.m.; Keyser Mineral County Health Department Office (Court House), April 18 at 10 a.m. until 3:30 p.m.; and Ridgeley Elementary School, April 19 at 10 a.m.

These clinics are held in different area schools for the convenience of families in all parts of the county. Parents are urged to bring their children from age three months to six years to these clinics that they may receive the vaccine that will give them protection from diphtheria, tetanus, whooping cough and smallpox.

Clinic Monday

KEYSER — There will be a second pre-school clinic at Burlington School, Monday at 1:30 p. m. Diphtheria, Pertussis, and tetanus injections and smallpox vaccinations will be given. Parents with children from age three months to pre-school age are urged to take advantage of the clinic.

Baptist Church To Hold 10-Day Revival Service

Rev. Cornelius Davis Will Be Speaker

FROSTBURG — A 10-day revival will begin tomorrow in First English Baptist Church with Rev. Cornelius Davis, former pastor of Second Baptist Church, Cumberland, and now of Live Oak, Fla., as the speaker.

The theme of the revival will be "Inspirational For The Christian and A Way Of Life For The Unsaved."

Services will be each day at 7:30 p.m. except Saturday.

Mr. and Mrs. James Alderton will be in charge of the music with special numbers being presented at each service. Mr. Alderton directs the music and Mrs. Alderton is the organist.

The hospitality chairman is Mrs. Mern Stewart, who is arranging for rooms and meals for the visiting pastor.

Ushering will be in charge of the Brotherhood with Chester Stewart as chairman. He will be assisted in scheduling by Ronald Ward and Gerald Snelson.

In preparation for the revival, a series of cottage prayers meetings were held nightly this past week and were preceded by each person visiting some unchurched person and inviting them to the service.

Rev. Marvin Simpson, a former member of Second Baptist Church, Cumberland, is pastor of First English Baptist Church.

Garrett County Women Plan Club Meetings

OAKLAND — The Mars Hill Homemakers' Club will meet at 1:30 p.m. Tuesday at the home of Mrs. Walter Kamp, according to Miss Ethel Grove, Garrett County home demonstration agent.

Mrs. Bruce Folk and Mrs. Arthur Resh, the club home management chairmen, will demonstrate on arrangement of closet and drawer space. Mrs. Harry O. Miller will tell the group about Afghanistan.

The Deer Park Homemakers Club will meet at 8 p. m. Tuesday at the Town Hall. Mrs. Darius Green will give the demonstration on clothes closet and drawer arrangements. Mrs. Robert Filsinger will give the international relations report.

A meeting of the McHenry Homemakers Club will be held at 1 p. m. Wednesday the basement of the E. U. B. Church. Mrs. Vesta Enlow and Mrs. Raymond Klotz will give the home management demonstration. Mrs. Earle Savage will tell the group about Afghanistan.

The Route 40 Homemakers Club will meet in the school cafeteria at 7:30 p. m. Wednesday. Mrs. Anthony McKenzie and Mrs. Roy B. Jenkins will give the home management demonstration. Mrs. Edward Crowe will report on Afghanistan.

The Grantsville Homemakers Club will meet at 1:30 p. m. Wednesday at the home of Mrs. Mary Livengood. Mrs. Joseph Dolan will give the demonstration on arrangement of closet and drawer space. Mrs. Allen Baker will give the international relations report.

A meeting of the Underwood Girls 4-H Club will be held at 8 p. m. Monday at the home of Miss Ivadene Matthews. Miss Grove plans to meet with the girls and give a demonstration on clothing construction details. Mothers are invited to attend.

WSCS Plans Bazaar April 21

BARTON — "Woman's Changing Role" was the theme of the program at the Woman's Society of Christian Service meeting at the First Methodist Church.

Mrs. Elsie Clark, Spiritual Life Chairman, was in charge of the program. Rev. Keesecker led the group in prayer and Mrs. Elsie Keyes read the scripture. The group sang "The Old Rugged Cross" and "Shall We Gather at the River." Taking part in the program, were Mrs. James Gattens, Mrs. Earl Metz, Mrs. Merril Houdersheldt, Mrs. Lola Shuhart, Mrs. Virginia Broadwater and Mrs. Gertrude Broadwater.

A business meeting followed the devotional meeting with Mrs. Robert Houdersheldt in charge. Minutes of the previous meeting were read by Mrs. Gertrude Broadwater and the Treasurers report was given by Mrs. Bernetta Clark. Mrs. Ruth Dye, chairman of church activities, gave a report and also named her helpers for the bazaar to be held April 21.

Mrs. Mary Gwynn was reported ill at her home and Mrs. Mary Deniker is reported improved at the Memorial Hospital. The meeting closed with the benediction. Refreshments were served by Mrs. Elsie Keyes, Mrs. Mayme Metz and Mrs. Clara Ross.

Moorefield Plans Participation In CleanUp Program

MOOREFIELD, W. Va. — Mrs. John Harman has been named community chairman for Moorefield for Governor W. W. Barron's West Virginia Community Clean-Up program, according to Mayor Wendell Hester.

All communities in the state are inaugurating a cleanup campaign to make West Virginia more attractive and in keeping with the natural beauty of the mountains, forests and streams.

A special campaign will be held the first week in May all over the state.

Announce Birth

MIDLAND — Mr. and Mrs. William Keller, Midland, announce the birth of a son yesterday in Miners Hospital, Frostburg.

Church Board Hears Mrs. James Getty

BARTON—Mrs. James Getty, Lonaconing, was guest speaker at the Board of Commissions meeting of the First Methodist Church here a recent evening. Mrs. Getty spoke about the Bible School Institute that will be held in Cumberland on April 14 and suggested that the teachers and workers of the vacation Bible school, try to attend this meeting.

Rev. Byron Keesecker, pastor, presided at the meeting. Mrs. Clarence Penman, Sunday School superintendent, and secretary of the board, read the minutes of the previous meeting. She also spoke on the materials that would be used for Bible school. Plans were made for the children-day program.

Attending were Rev. Mr. Keesecker, Mesdames Reginald Kyle, Lewis Smith, Francis Mowbray, Gay George, Clarence Penman and Earl Metz.

Council To Meet In Lonaconing

LONACONING—The Mayor and Council will meet on Monday at 7:30 p. m.

Blacktopping of the depot area has been accomplished Thursday and yesterday at the Union Street parking area.

Plans for the town election will be readied. There have been several persons taking out applications for council and mayor positions, but they have not all been returned to the town clerk for the preparation of the ballot.

Mayor Robert D. Peebles will be a candidate for re-election. Virgil Alexander, former mayor, also is a candidate for mayor.

Hampshire Co. Fails To Extradite Pair In Pennsylvania

MEDIA, Pa. (AP)—A West Virginia sheriff and state policeman came here Friday in an unsuccessful attempt to extradite two men to that state where they are wanted for stealing a cigarette lighter and a deck of playing cards.

Following the 7½ hour trip here, Sheriff J. M. Buckbe of Hampshire County and Trooper Thomas Cadle started a 7½ hour trip back, empty handed.

They told Judge John V. Diggins in Delaware County Court that Ray Cross, 21, and his brother-in-law, Paul Marley, 19, both of Chester, had taken the items from a hunting lodge at Hanging Rock.

Diggins postponed a decision until the end of the month, saying he hoped a settlement would be reached before then.

The value of the stolen items was not disclosed.

Barton Personals

Mr. and Mrs. Leon Johnson and children, June, Catherine and James, visited Mrs. Laura Johnson, Pekin, and Mr. and Mrs. Richard Keyes of here.

Mrs. Charles Ross, Rawlings, spent some time visiting her mother-in-law, Mrs. Clara Ross.

Mr. and Mrs. Joseph Cantor and daughter, Shirley, returned to Hyattsville after visiting Mr. and Mrs. George Crow.

Mrs. Mary Gwynn is reported ill at her home.

Dr. Ward Keesecker, dean of Salem College spent the night with his brother, Rev. Byron Keesecker, here. While in the area he attended an educational meeting in Keyser, W.Va.

Walter Neat returned to his home after spending several days in Baltimore, where he underwent a physical examination at the Veterans Hospital.

Honored On 80th Birthday

KEYSER — Mrs. Charles H. Jones was honored with a dinner on her 80th birthday Sunday.

Attending were Mr. and Mrs. Charles F. Jones, Geneva, Ohio; Mr. and Mrs. Roy Jones and Mary Lou Jones, Canton, Ohio; Eldon Jones, Toronto, Ohio; Mr. and Mrs. Dale Jones and Debbie Jones, Morgantown; Mr. and Mrs. Howard Strickler and Beverly, Edward, Helen and Wendy Strickler, Keyser; Miss Ethel Smith, Keyser; Miss Dorothy Jones, Kitzmiller, and Mrs. Steve Newhouse, Kitzmiller.

CHEVROLET OK USED CARS
Morton Chevrolet
Chevrolet & Oldsmobile
Ph. OV 9-6655 Frostburg

ARMORY ROLLER RINK
NATIONAL GUARD ARMORY
Frostburg, Md.
Featuring
Jeannine Richardson
At The Hammond Organ
SKATING
Mon.-Wed.-Fri.
Sat. Nights
And
Sat. Afternoon
EVERY WED.
LADIES ADM. 25c
SATURDAY NIGHT
SPECIAL EVENTS
ASK ABOUT SPECIAL
RATES FOR PARTIES

DANCE
Republican Club
Union St., Lonaconing
Saturday Night
From 9 to 12
Music by Jim's Trio

Lucky's Cut-Rate Liquor Store
Beer · Wine · Cigarettes · Soda
Open Til 12 P.M.
Phone OV 9-4478
Frostburg, Md.
Visit The Camellia Room
Cocktails by Experts

Shop where your dollar buys more
THE H-P STORES
Famous for Savings
Serving Twenty-two Progressive Communities in West Virginia, Pennsylvania & Maryland

LOOK – LOOK
61 Meteor 600
2 Dr. Sed. 6 Cyl.
Heater - Defroster
B.U. Lites - Radio
Undercoat S/S
ONLY $2689.30
McFarland Motors
Green St. Frostburg

JUST RECEIVED
Shipment of DOW
Lawn Crab Grass Killer
Fully Guaranteed, money back if not satisfied.
8 & 20 lb. Bags
LAYMAN'S HARDWARE
37 E. Main Frostburg

Palace Theatre
Last Time Today
Matinee Today 2 p.m.
Evening 7 and 9

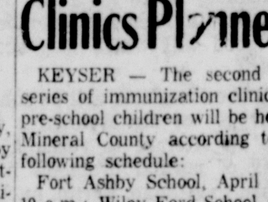

The Place To Choose Their Gift Is . . .
HOSKEN'S JEWELRY STORE
27 W. Main Frostburg

Attention
New Store Hours
Tuesday—9 to 9
Saturday—9 to 9
Other Days—9 to 5
CARROUSEL
Of Paisley Court Frostburg

• Hot Air Heating
• Hot Water Heating
• Bath Installation
• Water Heaters
• Ditch Digging
• Pumps
GOEBEL PLUMBING & HEATING
OV 9-5486 Frostburg

Don't miss our GIANT CLEARANCE
SAVE UP TO $100
ON WESTINGHOUSE
Refrigerators and Freezers
Upright & Chest Type — 9 to 15 Ft. Models

1—24" WESTINGHOUSE
Under Counter Dishwasher ..... REG. $289.95 $239.95
1-Westinghouse Portable Dishwasher ..... REG. $199.95 $159.95
1—GENERAL ELECTRIC
"Mobilemaid" Dishwasher ..... REG. $199.95 $179.95
(12) 17" - 20" - 21" - 24" Used
TELEVISION SETS – – $25 – $45 – $65
These Won't Last Long At These Prices
ALL ITEMS GUARANTEED!
FROSTBURG TV SALES & SERVICE
130 Walnut St. in Grahamtown OV 9-9925
State Route #36 South of Frostburg
Your Hoffman — Westinghouse — Dumont Dealer
STORE HOURS 9 A.M. to 5 P.M. & 7 to 9 P.M. Daily Except Sundays & Holidays

Lovers Leap Cops Two Titles In YMCA-Jaycees Tourney

Noland's Tops Clise's In Sr. Finale, 81-73

McDonald, Scallion Get 48; PBC Victor In Jr. Unlimited

A Hagerstown quint won the Senior Unlimited Division championship in the 16th annual Central YMCA-Jaycees basketball tournament last night when Noland's Garage of Hagerstown defeated Clise's Service Station in the fourth and final game on the program at the "Y" by the score of 81 to 73.

Teams from the Tri-Towns had won Senior Division honors for the past four years.

Noland's took a 17-9 lead in the first period, held a 7-point advantage at halftime, 37-30 and led 55-47 when the third period ended.

The Hub City quint sewed up the decision early in the final period by increasing its lead to 16 points. Clise's quint reeled off nine points in a row and pulled within seven points of Noland's several minutes before the final whistle.

Hoop 27 of 38 Fouls

Clise's team outscored Noland's 32 to 27 from the field but the Hagerstown team won the game at the foul line by sinking 27 of 38 shots while the opposition was converting 9 of 18 throws at the charity stripe.

Buck McDonald and Nick Scallion accounted for 48 points for the champions. McDonald collected 27 and Scallion, cage mentor at South Hagerstown High School, garnered 21.

"Hank" Winner led Clise's with 21 tallies while Ed Truly contributed 14 markers to the losing cause.

Cop 6th Straight Title

Lover's Leap's 115-pound kingpins became champions for the sixth straight year, winning convincingly over Ced's Rascals in the opener of the quartet of championship games last night.

Managed by Eddie Root, the Lover's Leap tossers dominated play from the outset, leading by 11-8, 28-18 and 35-29 at the quarters. The victors were so outstanding in the tourney that three of their players made the 115-Pound Division all-tournament team.

Eugene Hare was the leading offensive threat for the Esso quint, the all-tournament player scoring 21 points on eight goals and 5-7 fouls. Lee Miller and Don Humbertson had 10 points apiece for the Rascals who were coached by Cedric Miller.

Manager Eddie Root made it two champions in a row when his Lover's Leap cagers captured the 135-Pound Division title in the second clash of the evening.

Bittner Heads Attack

Last year's runners-up eliminated one of two Police Boys Club teams also vying in tonight's final round with a 29-goal attack. The winners added 17 of 25 free throws and held the lead throughout the contest. Quarter scores were 14-6, 35-26, and 48-42.

Dick Bittner, an all-tourney selection on the Lover's Leap quint, scored 23 points on seven goals and 9-11 fouls. He was ably assisted by Bob Groves — also an all-tourney selectee — with 21 points, Eddie Brode with 18 and Jack Hill with 11.

Little Wayne Shook, playmaker with this season's Allegany High Campers, pumped in 22 points in a losing cause for the Police Boys Club five. Paul Green added 18 for Manager Johnny Daum's tossers.

PBC Defeats Steiner's

The Police Boys Club gained an even break in the finals when its Junior Unlimited quint copped the championship by defeating Steiner's Raiders to the tune of 80 to 61.

After jumping off to a 22-11 lead in the first period the P.B.C. never was headed. The score was 42-28 at halftime and 61-46 at the close of the third quarter.

Vincent Fagan, Piedmont High School star, slammed in 36 points for the victors and Jim Washington collected 22. Fagan had 16 field goals and 4-7 fouls. Phil Barbe headed Steiner's with 11 goals and 29 tallies while Wilt registered 17 points.

Two MVP Named

OTTAWA (UPI)—Hull - Ottawa Canadiens rookie Cliff Pennington and Montreal Royals veteran Skippy Burchell have been named the most valuable players in the Eastern Professional Hockey League, it was announced Friday.

Each drew 18 votes in balloting by sportswriters and sportscasters in the six league cities.

Teams To Practice

Barton of the Twilight League and Lonaconing, new entry in the Pen-Mar Baseball League, will practice today at the Barton Baseball Park at 2 p. m.

BASEBALL

Maryland 6 Brown 2
U. of Baltimore 7 Hampden-Sydney 6 10 innings
Norfolk William & Mary 8, Towson State 4

TENNIS

Rider, N.J. 7 Mt. St. Marys 2

GOLF

M.I.T. 7, Johns Hopkins 2
N. C. State 11, Maryland 7
Wake Forest 10½, N. C. State 7½
Wake Forest 12, Maryland 6 triangular meet
Navy 6, William & Mary 4
American U. 8½, Western Maryland ½

Potomac Meets Ashland In 22nd Game Of Series

Potomac State College and Ashland (Ohio) College will meet at Keyser today at 1 p.m., in the twenty-second game of their baseball series which started in 1949.

Ashland's Eagles, of the Mid-Ohio Conference, are coached by George Donges, a native of Meyersdale, Pa., who is also athletic director at the Buckeye State school.

In the 21 games played to date, Ashland holds an 11-10 edge in victories.

Scores of past games in the series:

1960—Potomac 9-8 and 3-2.
1958—Potomac 5-2, Ashland 14-1.
1957—Potomac 14-4 and 14-4.
1956—Ashland 3-1, Potomac 8-7.
1955—Potomac 3-1, Ashland 3-1.
1954—Ashland 6-3 and 5-3.
1953—Ashland 7-2 and 7-3.
1952—Ashland 16-7 and 7-6.
1951—Potomac 5-4 and 8-2.
1950—Ashland 8-2.
1949—Potomac 7-3, Ashland 7-3.

Phillies Defeat Pittsburgh, 7-4

WICHITA, Kan. (UPI) — The Pittsburgh Pirates lost three games in a row for the first time this spring when the Philadelphia Phils bombed them, 7-4, Friday before a crowd of some 6,000.

Robin Roberts, who entered the game without being scored upon in 23 1-3 innings this spring, had his streak shattered in the first inning when Dick Stuart hit a two-run homer.

Bob Friend and Roberts pitched the first four innings, tuning up for opening day. Friend left with the Bucs ahead, 4-1, but the Phils jumped on Harvey Haddix for six runs in the sixth inning on six hits, capped by Bobby Malkmus' two-run homer.

Cards Whip Yanks, 8-6

ST. LOUIS, Mo. (UPI) — The St. Louis Cardinals lumped five runs in the sixth inning when the New York Yankees came apart at the seams Friday and went on to win their exhibition, 8-6.

The Redbirds began their half of the sixth inning trailing, 6-3. Consecutive singles by Hal Smith, Alex Grammas and Julian Javier loaded the bags. Then pitcher Danny McDevitt hit Don Landrum with a pitched ball to score Smith. Bill White drew a walk to score Grammas.

Yankee manager Ralph Houk then called in righthander Jim Coates to face Bob Nieman. Nieman walked and Javier scored. Catcher Yogi Berra then got into the act by interfering with Al Cicotte's swing and Cicotte was sent to first base, scoring Landrum.

Championship Box Scores In YMCA Tourney

115-POUND CLASS

Lover's Leap	G	F	T
Appel, f	3	0-0	6
Withrow, f	2	3-3	7
White, c	2	1-1	5
Perkins, g	2	1-2	5
Hare, g	8	5-7	21
Miller	1	3-5	5
Marker	2	0-0	4
Totals	20	13-18	53
Ced's Rascals	**G**	**F**	**T**
Shook, f	1	5-7	7
Twigg, f	2	1-3	5
Humbertson, c	3	4-7	10
Miller, g	5	0-2	10
Arrowood, g	1	2-3	4
Cioni, s	0	0-0	0
Fix, s	0	0-2	0
Bruce, s	0	0-0	0
Fairgrieve, s	0	0-0	0
Totals	12	12-24	36

Score by Periods

Lover's Leap	11	28	35	53
Ced's Rascals	8	18	29	36

Officials: Riggs & Taylor

135-POUND CLASS

Lover's Leap	G	F	T
McIntyre, f	0	1- 1	1
Bittner, f	7	9-11	23
Jankey, c	0	1- 3	1
Brode, g	9	0- 0	18
Groves, g	9	3- 4	21
Hill, s	4	3- 6	11
Totals	29	17-25	75
Police Boys Club	**G**	**F**	**T**
Stephens, f	1	0-1	2
Spangler, f	5	0-0	10
Green, c	9	0-5	18
Salesky, g	3	6-7	12
Shook, g	9	4-5	22
Lewis, s	1	0-0	2
Totals	28	10-18	66

Score by Periods

Lover's Leap	14	35	48	75
Police Boys Club	6	26	42	66

Officials — Elliott & Herboldsheimer

SR. UNLIMITED

Noland's	G	F	T
Smith, f	4	9-12	17
Scallion, f	6	9- 9	21
Howard, c	2	0- 1	4
McDonald, g	11	5- 9	27
Strothers, g	4	4- 7	12
Myers, f	0	0- 0	0
Totals	27	27-38	81
Clise's	**G**	**F**	**T**
J. Thompson, f	4	1-1	9
Wolford, f	3	2-2	8
Winner, c	9	3-6	21
Truly, g	6	2-4	14
Howe, g	1	0-1	2
P. Thompson, f	5	1-3	11
Young, g	4	0-1	8
Totals	32	9-18	73

Score by Periods

Noland's	17	37	55	81
Clise's	9	30	47	73

Officials Lattimer & Arnone.

JR. UNLIMITED

Police Boys Club	G	F	T
Pope, f	5	1-4	11
Fagan, f	16	4-7	36
Green, c	0	1-2	1
Washington, g	10	2-2	22
Smith, g	3	2-2	8
Harper, s	1	0-0	2
Totals	35	10-17	80
Steiner's	**G**	**F**	**T**
Wilt, f	8	1-1	17
Snyder, f	1	0-0	2
Barbe, c	11	7-8	29
White, g	4	4-5	12
Gellner, g	0	1-4	1
Totals	24	13-18	61

Score by Periods

Police Boys Club	22	42	61	80
Steiner's Raiders	11	28	46	61

Officials Chisholm & Purner

Vincent Fagan, Scallion Cop YMCA Awards

McDonald Is Named Outstanding Cager

Vincent Fagan, Police Boys Club stalwart, and Nick Scallion of Noland's Garage, grabbed the lion's share of the YMCA-Jaycees Basketball Tournament awards as the 16th annual cage extravaganza drew to a close last night at the "Y".

Fagan, standout cager with Piedmont High's team this past season, won four trophies in the junior division as his Police Boys Club team captured the Junior Unlimited Class championship.

Fagan was the junior division's outstanding player and scored the most points in the tournament (75). He also received trophies for playing with the championship team and for being selected on the all-tournament team in the Junior Unlimited Class.

Scallion, scoring ace for Noland's Garage, victors in the Senior Unlimited Class, picked up awards for playing with the champs, for scoring the most points in one game (29) and for tallying the most points in the tournament (67) in the senior division.

Other awards went to Bucky McDonald, playmaker for Noland's champions, who was voted the senior division's outstanding player; to Ronald "Butch" Young, Clise's Service Station, for outstanding sportsmanship in the senior division; to Dick Bittner, Lover's Leap Esso for outstanding sportsmanship and to Jim Broome, Keyser Moose, for scoring the most points in a game (46) in the junior division.

Honored as outstanding players on teams eliminated in the first round in the junior division were Larry Madden, SS. Peter and Paul; Marshall Hamilton, Stahlman's Esso; George Patton, Cumberland Opticians; Doug Luzier, Ruhl's Studio; and David Cope, Dom's Market.

In the senior division, outstanding players whose teams lost in the opening round were Charles Robinson, Robbie's Plumbers; Bill Scott, Ridgeley Legion; Ken McDowell, Havelot Travelers; Kenny Johnson, Galen's; and Van Parsons, Sports Shoppe.

Odds Are Posted On Major Races

LAS VEGAS, Nev. (AP)—Oddsmakers have posted these odds on the 1961 major league races:

National League — Milwaukee, Pittsburgh and Los Angeles 7-3; St. Louis 8-1; San Francisco 6-1; Chicago, Philadelphia and Cincinnati 35-1.

American League — New York 7-10; Chicago 9-2; Baltimore 6½-1; Cleveland 8-1; Detroit, Kansas City, Boston, Los Angeles, Washington, Minnesota, 15-1.

Game Site Changed

Coach Harold Cordts of Frostburg State Teachers College, announced last night that the scheduled baseball contest between his Bobcats and the Potomac State Catamounts on Wednesday will be played at Keyser instead of at Frostburg as originally planned. Game time will be 3 p. m.

Brown Is Confident Of Beating Charnley

LONDON (UPI) — World lightweight champion Joey Brown arrived at London airport Friday and said he will win his bout with British champion Dave Charnley inside 15 rounds.

"I am mor confident of beating Dave Charnley this time than I was in our first ...eeting," Brown said.

Brown is scheduled to defend his world title against Charnley at the Empire Pool, Wembley, on April 13.

Play Practice Game

Greenpoint Inn and the Old Exports will meet in a softball practice game today at 5:30 p.m., at Narrows Park Field.

Navy Drills End

ANNAPOLIS (AP) — Coach Wayne Hardin ended Navy's spring football drills Friday, two days ahead of schedule.

Hardin had nine lettermen out for the pr ctice sessions—holdovers from Navy's 1960 team which had a 9-1 record.

Legislature Passes Fish, Game Bills

Five Of Interest To Area Sportsmen

Five bills of particular interest to sportsmen of Garrett, Allegany and Washington counties have been approved by the Maryland legislature and are now awaiting the signature of the governor. If signed they will become effective June 1.

House Bill No. 408 calls for no antlerless deer season in Allegany County unless the member of the Commission from the geographical section embracing the county agrees to such a season.

George D. Walters, of Eckhart, is a member of the Game and Inland Fish Commission representing Western Maryland and it is hinted that he will accede to the wishes of an overwhelming majority of the sportsmen in Allegany County who are opposed to an antlerless season.

This bill also calls for an antlerless deer season in the Hancock district of Washington County. The legislation is favored for that area due to an overabundance of deer and the damage they have caused to the orchards.

House Bill No. 358 requires hunters to report their deer kills within 24 hours after the animals have been slain.

Buzzards will be placed on the protected list of birds and the great horned owl will be removed from the protected list in Washington and Garrett counties, according to House Bill No. 694.

House Bill No. 813 permits the taking of carp and eels in Allegany County waters by use of a gig. There are few eels in Allegany County and carp are caught more easily with a gig than by hook and line.

An increase in penalties for game and fish violations and suspension of licenses for second convictions is provided by House Bill No. 409. Small game fines are now $10 to $50. The increase in fines will range from $25 to $100.

Purple Heart Beats Nugget

Will Play Caseys For Shuffle Crown

The Purple Heart Club earned a shot at the Cumberland Knights of Columbus for the championship of the Allegany County Men's Shuffleboard League by beating the Golden Nugget last night by the margin of 14 points, 74-60, in the last three games of their National Division playoff series.

Purple Heart, league champions last season, won the six-game series by 24 points, 133 to 109.

Bill Laurent headed the winners with 14 points and Gracie was high for Golden Nugget with 18.

The all-Cumberland championship series between the K. of C. and Purple Heart Club will be staged next week.

LACROSSE
Maryland 16 New Hampshire 3

POTOMAC LIQUORS
925 NATIONAL HIGHWAY
LaVale ★ PARKVIEW 4-0234

WIN TOURNEY AWARDS — Dick Poe, of the Cumberland Junior Association of Commerce, left, presents trophies to Vincent Fagan, of the Police Boys Club, champions of the Junior Unlimited Class, and Dick Bittner, right, of Lovers Leap Esso, winner in the 135-pound class, at the 16th annual YMCA-Jaycees Basketball Tournament ended last night at the "Y". Fagan, of Piedmont, was the recipient of four trophies. He was the outstanding player and scored the most points (75) in the junior division, made the all-tournament team and was a member of the championship team in the Junior Unlimited Class. Bittner, Fort Hill High senior, copped the sportsmanship trophy in the Junior Division.

YMCA Tourney All-Star Teams

115-Pound Division
Eugene Hare, Lover's Leap
Jan Withrow, Lover's Leap
Harold Appel, Lover's Leap
Lee Miller, Ced's Rascals
Toby Scaletta, SS. Peter & Paul

135-Pound Division
Dick Bittner, Lover's Leap
Bob Groves, Lover's Leap
Wayne Shook, Police Boys Club
Paul Green, Police Boys Club
James Broome, Keyser Moose

Junior Unlimited Division
Mervin Pope, Police Boys Club
Vincent Fagan, Police Boys Club
James Washington, Police Boys Club
Carroll Wilt, Steiner's Raiders
Phil Barbe, Steiner's Raiders

SR. UNLIMITED
Cokie Robertson, Kifer's
Ronald Young, Clise's
Nick Scallion, Noland's
Glenn Smith, Noland's
Bucky McDonald, Noland's

Boys $4.95 School LONGIES
Suiting material. Real value, buy several pair while they last. Sizes 8 to 18.
$1. pair
The Hub
Army-Navy Sales Co.
19 N. CENTRE ST.

TRUE ESTIMATES REAL ESTATE GENUINE SERVICE
Through
M. D. Reinhart AGENCY
Liberty Trust Bldg.
PA 2-2111

24 HOUR INDOOR PARKING SERVICE
WOODY GURLEY'S
DODGE PLYMOUTH
SALES SERVICE
123 S. Liberty St.
PA 2-0200

LAGER
that's my beer...
THE ORIGINAL Old German BRAND PREMIUM LAGER
AGED THAT EXTRA MONTH
BEER
Now available in the new HANDY SPACE-SAVER BOTTLE
No Deposit
No Return
QUEEN CITY BREWING COMPANY CUMBERLAND

FREE— Texaco KITE
with every 5 gallons Texaco gasoline!
Boys & Girls Love 'em!
All you have to do is pull up to the pumps of any of the dealers listed below and get five gallons of one of Texaco's two great gasolines: Sky Chief Supreme or Fire Chief. You get a FREE KITE with every FIVE GALLONS.
–Big
–Colorful
–Handsome
–Lightweight but sturdy
–Real High Flyer!
LIMITED SUPPLY – Get yours while they last!
WE WANT YOU TO KNOW US BETTER
EICHNER'S TEXACO, 1109 Bedford St., Cumberland, Md.
HEAVNER'S TEXACO, 850 N. Mechanic St., Cumberland, Md.
HOUSER'S TEXACO, Main Street, Romney, W. Va.
JOE'S TEXACO, 1201 Oldtown Rd., Cumberland, Md.
LaVALE TEXACO, U. S. 40 & LaVale Ct., LaVale, Md.
MACK'S TEXACO, U. S. 40 & Star Rt., Frostburg, Md.
MALONE'S TEXACO, Va. Ave. at Humbird, Cumberland, Md.
P. & K's. TEXACO, 302 E. Main St., Frostburg, Md.
SAVILLE TEXACO, North Branch, Cumberland, Md.
SHOBE'S TEXACO, 1309 Virginia Ave., Cumberland, Md.
MONNETT'S TEXACO, Triple Lakes, Cumberland, Md.

Lovers Leap Cops Two Titles In YMCA-Jaycees Tourney

Noland's Tops Clise's In Sr. Finale, 81-73

McDonald, Scallion Get 48; PBC Victor In Jr. Unlimited

A Hagerstown quint won the Senior Unlimited Division championship in the 16th annual Central YMCA-Jaycees basketball tournament last night when Noland's Garage of Hagerstown defeated Clise's Service Station in the fourth and final game on the program at the "Y" by the score of 81 to 73.

Teams from the Tri-Towns had won Senior Division honors for the past four years.

Noland's took a 17-9 lead in the first period, held a 7-point advantage at halftime, 37-30 and led 55-47 when the third period ended.

The Hub City quint sewed up the decision early in the final period by increasing its lead to 16 points. Clise's quint reeled off nine points in a row and pulled within seven points of Noland's several minutes before the final whistle.

Hoop 27 of 38 Fouls

Clise's team outscored Noland's 32 to 27 from the field but the Hagerstown team won the game at the foul line by sinking 27 of 38 shots while the opposition was converting 9 of 18 throws at the charity stripe.

Buck McDonald and Nick Scallion accounted for 48 points for the champions. McDonald collected 27 and Scallion, cage mentor at South Hagerstown High School, garnered 21.

"Hank" Winner led Clise's with 21 tallies while Ed Truly contributed 14 markers to the losing cause.

Cop 6th Straight Title

Lover's Leap's 115-pound kingpins became champions for the sixth straight year, winning convincingly over Ced's Rascals in the opener of the quartet of championship games last night.

Managed by Eddie Root, the Lover's Leap tossers dominated play from the outset, leading by 11-8, 28-18 and 35-29 at the quarters. The victors were so outstanding in the tourney that three of their players made the 115-Pound Division all-tournament team.

Eugene Hare was the leading offensive threat for the Esso quint, the all-tournament player scoring 21 points on eight goals and 5-7 fouls. Lee Miller and Don Humbertson had 10 points apiece for the Rascals who were coached by Cedric Miller.

Manager Eddie Root made it two champions in a row when his Lover's Leap cagers captured the 135-Pound Division title in the second clash of the evening.

Bittner Heads Attack

Last year's runners-up eliminated one of two Police Boys Club teams also vying in tonight's final round with a 29-goal attack. The winners added 17 of 25 free throws and held the lead throughout the contest. Quarter scores were 14-8, 35-26, and 48-42.

Dick Bittner, an all-tourney selection on the Lover's Leap quint, scored 23 points on seven goals and 9-11 fouls. He was ably assisted by Bob Groves — also an all-tourney selectee — with 21 points, Eddie Brode with 18 and Jack Hill with 11.

Little Wayne Shook, playmaker with this season's Allegany High Campers, pumped in 22 points in a losing cause for the Police Boys Club five. Paul Green added 18 for Manager Johnny Daum's tossers.

PBC Defeats Steiner's

The Police Boys Club gained an even break in the finals when its Junior Unlimited quint copped the championship by defeating Steiner's Raiders to the tune of 80 to 61.

After jumping off to a 22-11 lead in the first period the P.B.C. never was headed. The score was 42-28 at halftime and 61-46 at the close of the third quarter.

Vincent Fagan, Piedmont High School star, slammed in 36 points for the victors and Jim Washington collected 22. Fagan had 16 field goals and 4-7 fouls. Phil Barbe headed Steiner's with 11 goals and 29 tallies while Wilt registered 17 points.

Two MVP Named

OTTAWA (UPI)—Hull - Ottawa Canadiens rookie Cliff Pennington and Montreal Royals veteran Skippy Burchell have been named the most valuable players in the Eastern Professional Hockey League, it was announced Friday.

Each drew 18 votes in balloting by sportswriters and sportscasters in the six league cities.

Teams To Practice

Barton of the Twilight League and Lonaconing, new entry in the Pen-Mar Baseball League, will practice today at the Barton Baseball Park at 2 p. m.

BASEBALL

Maryland 6 Brown 2
U. of Baltimore 7 Hampden-Sydney 6 10 innings
Norfolk William & Mary 8, Towson State 4

TENNIS

Rider, N.J. 7 Mt. St. Marys 2

GOLF

M.I.T. 7, Johns Hopkins 2
N. C. State 11, Maryland 7
Wake Forest 10½, N. C. State 7½
Wake Forest 12, Maryland 6 triangular meet
Navy 6, William & Mary 4
American U. 8½, Western Maryland ½

Potomac Meets Ashland In 22nd Game Of Series

Potomac State College and Ashland (Ohio) College will meet at Keyser today at 1 p.m., in the twenty-second game of their baseball series which started in 1949.

Ashland's Eagles, of the Mid-Ohio Conference, are coached by George Donges, a native of Meyersdale, Pa., who is also athletic director at the Buckeye State school.

In the 21 games played to date, Ashland holds an 11-10 edge in victories.

Scores of past games in the series:

1960—Potomac 9-8 and 3-2.
1958—Potomac 5-2, Ashland 14-1.
1957—Potomac 14-4 and 14-4.
1956—Ashland 3-1, Potomac 8-7.
1955—Potomac 3-1, Ashland 3-1.
1954—Ashland 6-3 and 5-3.
1953—Ashland 7-2 and 7-3.
1952—Ashland 16-7 and 7-6.
1951—Potomac 5-4 and 8-2.
1950—Ashland 8-2.
1949—Potomac 7-3, Ashland 7-3.

Phillies Defeat Pittsburgh, 7-4

WICHITA, Kan. (UPI) — The Pittsburgh Pirates lost three games in a row for the first time this spring when the Philadelphia Phils bombed them, 7-4, Friday before a crowd of some 6,000.

Robin Roberts, who entered the game without being scored upon in 23 1-3 innings this spring, had his streak shattered in the first inning when Dick Stuart hit a two-run homer.

Bob Friend and Roberts pitched the first four innings, tuning up for opening day. Friend left with the Bucs ahead, 4-1, but the Phils jumped on Harvey Haddix for six runs in the sixth inning on six hits, capped by Bobby Malkmus' two-run homer.

Cards Whip Yanks, 8-6

ST. LOUIS, Mo. (UPI) — The St. Louis Cardinals lumped five runs in the sixth inning when the New York Yankees came apart at the seams Friday and went on to win their exhibition, 8-6.

The Redbirds began their half of the sixth inning trailing, 6-3. Consecutive singles by Hal Smith, Alex Grammas and Julian Javier loaded the bags. Then pitcher Danny McDevitt hit Don Landrum with a pitched ball to score Smith. Bill White drew a walk to score Grammas.

Yankee manager Ralph Houk then called in righthander Jim Coates to face Bob Nieman. Nieman walked and Javier scored. Catcher Yogi Berra then got into the act by interfering with Al Cicotte's swing and Cicotte was sent to first base, scoring Landrum.

Championship Box Scores In YMCA Tourney

115-POUND CLASS

Lover's Leap	G	F	T
Appel, f	3	0-0	6
Withrow, f	2	3-3	7
White, c	2	1-1	5
Perkins, g	2	1-2	5
Hare, g	8	5-7	21
Miller	1	3-5	5
Marker	2	0-0	4
Totals	20	13-18	53
Ced's Rascals	**G**	**F**	**T**
Shook, f	1	5-7	7
Twigg, f	2	1-3	5
Humbertson, c	3	4-7	10
Miller, g	5	0-2	10
Arrowood, g	1	2-3	4
Cioni, s	0	0-0	0
Fix, s	0	0-2	0
Bruce, s	0	0-0	0
Fairgrieve, s	0	0-0	0
Totals	12	12-24	36

Score by Periods

Lover's Leap	11	28	35	53
Ced's Rascals	8	18	29	36

Officials: Riggs & Taylor

135-POUND CLASS

Lover's Leap	G	F	T
McIntyre, f	0	1- 1	1
Bittner, f	7	9-11	23
Jankey, c	0	1- 3	1
Brode, g	9	0- 0	18
Groves, g	9	3- 4	21
Hill, s	4	3- 6	11
Totals	29	17-25	75
Police Boys Club	**G**	**F**	**T**
Stephens, f	1	0-1	2
Spangler, f	5	0-0	10
Green, c	9	0-5	18
Salesky, g	3	6-7	12
Shook, g	9	4-5	22
Lewis, s	1	0-0	2
Totals	28	10-18	66

Score by Periods

Lover's Leap	14	35	48	75
Police Boys Club	6	26	42	66

Officials — Elliott & Herboldsheimer

SR. UNLIMITED

Noland's	G	F	T
Smith, f	4	9-12	17
Scallion, f	6	9- 9	21
Howard, c	2	0- 1	4
McDonald, g	11	5- 9	27
Strothers, g	4	4- 7	12
Myers, f	0	0- 0	0
Totals	27	27-38	81
Clise's	**G**	**F**	**T**
J. Thompson, f	4	1-1	9
Wolford, f	3	2-2	8
Winner, c	9	3-6	21
Truly, g	6	2-4	14
Howe, g	1	0-1	2
P. Thompson, f	5	1-3	11
Young, g	4	0-1	8
Totals	32	9-18	73

Score by Periods

Noland's	17	37	55	81
Clise's	9	30	47	73

Officials Lattimer & Arnone.

JR. UNLIMITED

Police Boys Club	G	F	T
Pope, f	5	1-4	11
Fagan, f	16	4-7	36
Green, c	0	1-2	1
Washington, g	10	2-2	22
Smith, g	3	2-2	8
Harper, s	1	0-0	2
Totals	35	10-17	80
Steiner's	**G**	**F**	**T**
Wilt, f	8	1-1	17
Snyder, f	1	0-0	2
Barbe, c	11	7-8	29
White, g	4	4-5	12
Gellner, g	0	1-4	1
Totals	24	13-18	61

Score by Periods

Police Boys Club	22	42	61	80
Steiner's Raiders	11	28	46	61

Officials Chisholm & Burner

Navy Drills End

ANNAPOLIS (AP) — Coach Wayne Hardin ended Navy's spring football drills Friday, two days ahead of schedule.

Hardin had nine lettermen out for the pr ctice sessions—holdovers from Navy's 1960 team which had a 9-1 record.

Vincent Fagan, Scallion Cop YMCA Awards

McDonald Is Named Outstanding Cager

Vincent Fagan, Police Boys Club stalwart, and Nick Scallion of Noland's Garage, grabbed the lion's share of the YMCA-Jaycees Basketball Tournament awards as the 16th annual cage extravaganza drew to a close last night at the "Y".

Fagan, standout cager with Piedmont High's team this past season, won four trophies in the junior division as his Police Boys Club team captured the Junior Unlimited Class championship.

Fagan was the junior division's outstanding player and scored the most points in the tournament (75). He also received trophies for playing with the championship team and for being selected on the all-tournament team in the Junior Unlimited Class.

Scallion, scoring ace for Noland's Garage, victors in the Senior Unlimited Class, picked up awards for playing with the champs, for scoring the most points in one game (29) and for tallying the most points in the tournament (67) in the senior division.

Other awards went to Bucky McDonald, playmaker for Noland's champions, who was voted the senior division's outstanding player; to Ronald "Butch" Young, Clise's Service Station, for outstanding sportsmanship in the senior division; to Dick Bittner, Lover's Leap Esso for outstanding sportsmanship and to Jim Broome, Keyser Moose, for scoring the most points in a game (46) in the junior division.

Honored as outstanding players on teams eliminated in the first round in the junior division were Larry Madden, SS. Peter and Paul; Marshall Hamilton, Stahlman's Esso; George Patton, Cumberland Opticians; Doug Luzier, Ruhl's Studio; and David Cope, Dom's Market.

In the senior division, outstanding players whose teams lost in the opening round were Charles Robinson, Robbie's Plumbers; Bill Scott, Ridgeley Legion; Ken McDowell, Havelot Travelers; Kenny Johnson, Galen's; and Van Parsons, Sports Shoppe.

Odds Are Posted On Major Races

LAS VEGAS, Nev. (AP)—Oddsmakers have posted these odds on the 1961 major league races:

National League — Milwaukee, Pittsburgh and Los Angeles 7-3; St. Louis 8-1; San Francisco 6-1; Chicago, Philadelphia and Cincinnati 35-1.

American League — New York 7-10; Chicago 9-2; Baltimore 6½-1; Cleveland 8-1; Detroit, Kansas City, Boston, Los Angeles, Washington, Minnesota, 15-1.

Game Site Changed

Coach Harold Cordts of Frostburg State Teachers College, announced last night that the scheduled baseball contest between his Bobcats and the Potomac State Catamounts on Wednesday will be played at Keyser instead of at Frostburg as originally planned. Game time will be 3 p. m.

Brown Is Confident Of Beating Charnley

LONDON (UPI) — World lightweight champion Joey Brown arrived at London airport Friday and said he will win his bout with British champion Dave Charnley inside 15 rounds.

"I am mor confident of beating Dave Charnley this time than I was in our first ...eeting," Brown said.

Brown is scheduled to defend his world title against Charnley at the Empire Pool, Wembley, on April 13.

Play Practice Game

Greenpoint Inn and the Old Exports will meet in a softball practice game today at 5:30 p.m., at Narrows Park Field.

TRUE ESTIMATES REAL ESTATE GENUINE SERVICE
Through
M. D. Reinhart AGENCY
Liberty Trust Bldg.
PA 2-2111

24 HOUR INDOOR PARKING SERVICE
WOODY GURLEY'S
DODGE PLYMOUTH SALES SERVICE
123 S. Liberty St.
PA 2-0200

Legislature Passes Fish, Game Bills

Five Of Interest To Area Sportsmen

Five bills of particular interest to sportsmen of Garrett, Allegany and Washington counties have been approved by the Maryland legislature and are now awaiting the signature of the governor. If signed they will become effective June 1.

House Bill No. 408 calls for no antlerless deer season in Allegany County unless the member of the Commission from the geographical section embracing the county agrees to such a season.

George D. Walters, of Eckhart, is a member of the Game and Inland Fish Commission representing Western Maryland and it is hinted that he will accede to the wishes of an overwhelming majority of the sportsmen in Allegany County who are opposed to an antlerless season.

This bill also calls for an antlerless deer season in the Hancock district of Washington County. The legislation is favored for that area due to an overabundance of deer and the damage they have caused to the orchards.

House Bill No. 358 requires hunters to report their deer kills within 24 hours after the animals have been slain.

Buzzards will be placed on the protected list of birds and the great horned owl will be removed from the protected list in Washington and Garrett counties, according to House Bill No. 694.

House Bill No. 813 permits the taking of carp and eels in Allegany County waters by use of a gig. There are few eels in Allegany County and carp are caught more easily with a gig than by hook and line.

An increase in penalties for game and fish violations and suspension of licenses for second convictions is provided by House Bill No. 409. Small game fines are now $10 to $50. The increase in fines will range from $25 to $100.

Purple Heart Beats Nugget

Will Play Caseys For Shuffle Crown

The Purple Heart Club earned a shot at the Cumberland Knights of Columbus for the championship of the Allegany County Men's Shuffleboard League by beating the Golden Nugget last night by the margin of 14 points, 74-60, in the last three games of their National Division playoff series.

Purple Heart, league champions last season, won the six-game series by 24 points, 133 to 109.

Bill Laurent headed the winners with 14 points and Gracie was high for Golden Nugget with 18.

The all-Cumberland championship series between the K. of C. and Purple Heart Club will be staged next week.

LACROSSE
Maryland 16 New Hampshire 3

POTOMAC LIQUORS
925 NATIONAL HIGHWAY
LaVale ★ PARKVIEW 4-0234

WIN TOURNEY AWARDS — Dick Poe, of the Cumberland Junior Association of Commerce, left, presents trophies to Vincent Fagan, of the Police Boys Club, champions of the Junior Unlimited Class, and Dick Bittner, right, of Lovers Leap Esso, winner in the 135-pound class, at the 16th annual YMCA-Jaycees Basketball Tournament ended last night at the "Y". Fagan, of Piedmont, was the recipient of four trophies. He was the outstanding player and scored the most points (75) in the junior division, made the all-tournament team and was a member of the championship team in the Junior Unlimited Class. Bittner, Fort Hill High senior, copped the sportsmanship trophy in the Junior Division.

YMCA Tourney All-Star Teams

115-Pound Division
Eugene Hare, Lover's Leap
Jan Withrow, Lover's Leap
Harold Appel, Lover's Leap
Lee Miller, Ced's Rascals
Toby Scaletta, SS. Peter & Paul

135-Pound Division
Dick Bittner, Lover's Leap
Bob Groves, Lover's Leap
Wayne Shook, Police Boys Club
Paul Green, Police Boys Club
James Broome, Keyser Moose

Junior Unlimited Division
Mervin Pope, Police Boys Club
Vincent Fagan, Police Boys Club
James Washington, Police Boys Club
Carroll Wilt, Steiner's Raiders
Phil Barbe, Steiner's Raiders

SR. UNLIMITED
Cokie Robertson, Kifer's
Ronald Young, Clise's
Nick Scallion, Noland's
Glenn Smith, Noland's
Bucky McDonald, Noland's

Boys $4.95 School LONGIES
Suiting material. Real value, buy several pair while they last. Sizes 8 to 18.
$1. pair
The Hub
Army-Navy Sales Co.
19 N. CENTRE ST.

FREE— Texaco KITE
with every 5 gallons Texaco gasoline!
Boys & Girls Love 'em!
All you have to do is pull up to the pumps of any of the dealers listed below and get five gallons of one of Texaco's two great gasolines: Sky Chief Supreme or Fire Chief. You get a FREE KITE with every FIVE GALLONS.
-Big
-Colorful
-Handsome
-Lightweight but sturdy
-Real High Flyer!
LIMITED SUPPLY — Get yours while they last!
WE WANT YOU TO KNOW US BETTER
EICHNER'S TEXACO
1109 Bedford St.
Cumberland, Md.
HEAVNER'S TEXACO
850 N. Mechanic St.
Cumberland, Md.
HOUSER'S TEXACO
Main Street
Romney, W. Va.
JOE'S TEXACO
1201 Oldtown Rd.
Cumberland, Md.
LaVALE TEXACO
U. S. 40 & LaVale Ct.
LaVale, Md.
MACK'S TEXACO
U. S. 40 & Star Rt.
Frostburg, Md.
MALONE'S TEXACO
Va. Ave. at Humbird
Cumberland, Md.
P. & K's. TEXACO
302 E. Main St.
Frostburg, Md.
SAVILLE TEXACO
North Branch
Cumberland, Md.
SHOBE'S TEXACO
1309 Virginia Ave.
Cumberland, Md.
MONNETT'S TEXACO
Triple Lakes
Cumberland, Md.

Gary Player Ties Palmer For Lead In Masters With 137

Bob Rosburg Trails Pair By 3 Strokes

Top 40 Golfers Qualify For Third Round At Augusta

AUGUSTA, Ga. (UPI) —Gary Player, 152-pounder from South Africa who keeps chewing vitamins but never chokes up when there's money on the line, shot a sizzling 68 Friday to tie Arnold Palmer with a 137 total in the second round of the Masters golf championship.

Player, the leading money winner of the professional tour so far this year with earnings of $25,217.29 already, fashioned his four-under par total with a 35-33 that, coupled with his opening round 69, boosted him into a first place deadlock with Palmer, the 31-year-old defending champ.

Palmer had a creditable 35-34—69 after starting Friday's round tied for the lead with pudgy Bob Rosburg. Both shot 68's Thursday.

Rosburg broad-beamed exponent of the baseball grip, ran into three bogeys and carded a 37-36—73 that dropped him into third place, four strokes behind the co-leaders, with a total of 141.

Seven Others Better Par

Only seven other competitors in the star-studded 88-man field were able to better the 36-hole par of 144.

Don January of Dallas, who equal—led the day's best round of 68, was one stroke behind Rosburg with 142, while 49-year-old Byron Nelson, Lionel Hebert, Tommy Bolt, Walter Burkemo, Ken Venturi and amateur Charles Coe were stacked together at 143.

Paul Harney of Worcester, Mass., had a 71 Friday and stood even with par at 144. Jack Fleck, Fleck, Lew Worsham, Gene Littler and amateurs Jack Nicklaus of Columbus, Ohio, and Bob Gardner of Elmsford, N.Y., all were one stroke over par with 145's.

The bulky field was trimmed to the low 40 players and ties after Thursday's round. Those who had 149 or better survived but among those who did not were former U. S. Open champion Julius Boros, two-time Masters winner Cary Middlecoff, George Bayer, former PGA champions Dow Finsterwald and Jim Turnesa, veteran Jimmy Demaret, Canadian PGAA champion Bill Kerr and U. S. Amateur champ Deane Beman.

Almost Gets Ace

Player was little short of amazing in putting together five birdies against one bogey compared with four birdies and one bogey for the longer-hitting Palmer.

Player drew a gasp from the crowd on the par three 155-yard 12th by almost getting an ace with his five-iron shot off the tee. The ball plopped in the cup and then bounced out, 15 feet away from where Player two-putted for his par.

Leading Scorers In Masters Golf

AUGUSTA, Ga. (UPI) — Scores of those players who survived the second-round cutoff in the Masters golf tournament:

Arnold Palmer, Miami, Fla., 68-69—137.
Gary Player, South Africa, 69-68—137.
Bob Rosburg, Portland, Ore., 68-73—141.
Don January, Dallas, 74-68—142.
Tommy Bolt, Crystal River, Fla., 72-71—143.
Walter Burkemo, Franklin Hills, Mich., 74-69—143.
a-Charles Coe, Oklahoma City, 72-71—143.
Lionel Hebert, Lafayette, La., 74-69—143.
Ted Kroll, Fort Lauderdale, Fla., 73-70—143.
Byron Nelson, Roanoke, Tex., 71-72—143.
Ken Venturi, Palo Alto, Calif., 72-71—143.
Paul Harney, Worcester, Mass., 71-73—144.
Jack Fleck, Los Angeles, 74-71—145.
a-Robert Gardner, Elmsford, N.Y., 74-71—145.
Gene Littler, Singing Hills, Calif., 72-73—145.
a-Jack Nicklaus, Columbus, O., 70-75—145.
Lew Worsham, Oakmont, Pa., 74-71—145.
Jerry Barber, Los Angeles, 74-72—146.
Jack Burke, Kiamesha Lake, N.Y., 76-70—146.
Antonio Cerda, Mexico City, 73-73—146.
Bill Collins, Crystal River, Fla., 74-72—146.
Stan Leonard, Vancouver, Can., 72-74—146.
Johnny Pott, Shreveport, La., 71-75—146.
Mason Rudolph, Clarksville, Tenn., 77-69—146.
Roberto de Vicenzo, Mexico City, 73-74—147.
Doug Ford, Crystal River, Fla., 71-76—147.
Bob Goalby, Crystal River, Fla. 74-73—147.
Chick Harbert, Port St. Lucie, Fla., 74-73—147.
Jay Hebert, Lafayette, La., 72-75—147.
Ben Hogan, Fort Worth, 74-73—147.
Doug Sanders, Ojai, Calif., 76-71—147.
Sam Snead, White Sulphur Springs, W.Va., 74-73—147.
Mike Souchak, Grossingers, N.Y., 75-72—147.
Al Balding, Toronto, Canada, 74-74—148.
Wes Ellis, West Caldwell, N.J., 75-73—148.
E. J. (Dutch) Harrison, San Francisco, 74-74—148.
Dick Mayer, La Jolla, Calif., 76-72—148.
Bill Casper, Apple Valley, Calif. 72-77—149.
Fred Hawkins, El Paso, Tex., 74-75—149.
Miguel Sala, Bogota, Colombia, 74-75—149.
Peter Thomson, Melbourne, Australia, 73-76—149.

LACROSSE
Navy "B" Squad 16, Brown 0

TENNIS
Loyola 6, Western Maryland 3
Navy 8, Brown 1

Keyser Tops Romney, 5-4, Warriors, Paw Paw Win

Wardensville Beats Jackets, 9-8; Pirates Down Ft. Ashby, 4-3

Keyser High School's defending champions registered their second straight win of the Potomac Valley Conference baseball season by nosing out the Romney High School Pioneers yesterday at Keyser by the score of 5-4.

Two other close games marked play in the conference on Friday with Paw Paw High's Pirates being returned the victors over Fort Ashby in extra innings, 4-3, while the Wardensville Warriors avenged an earlier 15-4 setback by spilling Moorefield High's Yellowjackets at Wardensville in a 9-8 battle.

Keyser won in the 7th and final frame when Jim Courrier led off with a single to right, pilfered second base, advanced to third on an overthrow and crossed the plate with the run that broke a 4-4 tie on an error by the catcher.

Turbin Scores In Relief

Terry Turbin, who replaced Jim Slaughter on the mound in the 4th inning with Romney took a 3-0 lead, was credited with the win. Carl went the route for the Pioneers who were making their initial start of the season.

Graham, Romney catcher, led the hitters, with a triple, double and single. Mathias and Machemer of Romney and Richard Rotruck of Keyser collected two hits each.

Slaughter and Turbin moved down ten batsmen on strikes.

Paul Kidwell outdueled Wayne Linn and Bob Barnes in a nine-inning battle that saw Paw Paw open its season with a 9th inning victory over Fort Ashby.

Hamilton's Hit Wins

Paw Paw tied the score at 3-all in the fifth and it stayed that way until the bottom of the 9th when the Pirates loaded the bases and Roland Hamilton hit one up the middle to score Guy Sharp with the deciding tally.

Kidwell scattered seven hits and whiffed six Fort Ashby stickers. Barnes, who relieved Linn in the 6th, was the losing pitcher. Linn, a southpaw, struck out nine.

Tommy Malcolm, Paul Kidwell and Powell of Paw Paw and Linn and Lindley Newcomer of Fort Ashby, obtained two hits each.

Al Smith Is Hero

Alvin Smith, right fielder, was the hero in Wardensville's victory over Moorefield. During a six-run rally in the fourth inning marked by four hits and three walks, Smith produced a two-run single after the Warriors loaded the hassocks and in the 9th a broken bat single by Smith with three aboard and two out scored Dixon Orndorff with the run that won the game.

Wardensville rapped Moorefield pitching for 13 hits, six of which were shared by Dixon Orndorff, Heishman and Alvin Smith. Dave Vance, Moorefield shortstop, also collected three safeties.

Dixon Orndorff went all the way for the Warriors, yielded nine hits, fanned nine and issued eight passes. Wardney Sherman was the loser.

Seymour Hawks Can Win Series With Lovelette

ST. LOUIS (AP) — "If we win two this weekend," St. Louis Hawks' Coach Paul Seymour said Friday, "we can win the title. I think we can."

Seymour made the remarks while watching his club work out in preparation for Saturday's third game of the best-of-seven National Basketball Association playoff final against Boston. Game time is 2 p.m. EST. It will be televised nationally.

The Celtics hold a 2-0 lead, built on consecutive victories in Boston by a total of 42 points.

One reason for Seymour's optimism was the availability of 6-foot-9 Clyde Lovellette, out for 12 days with a muscle spasm in his lower back.

Lovellette worked out and afterward said he felt ready for limited duty. He averaged 20.3 points against the Celtics during the regular season.

PVC Boxes

AT KEYSER

Romney	AB	R	H	Keyser	AB	R	H
Brooks, rf	4	0	1	B. D'an, 2b	3	1	1
Mathias, lf	4	1	2	Payne, 2b	1	0	1
Graham, c	4	0	3	Nrng'to, cf	3	0	1
Nazelrod, cf	1	1	0	Courrier, ss	3	2	1
Blue, cf	2	0	1	Chaney, 1b	2	0	0
Mche'mr, 3b	4	1	2	Thomas, 1b	1	0	1
High, 1b	2	1	1	Ritchie, z	0	1	0
Saville, ss	3	0	0	Larke, rf	0	0	0
Wade, 2b	3	0	0	Rotruck, 3b	2	0	2
Carl, p	3	0	0	Biser, rf	2	0	0
				Rw'lngs, 1b	1	0	0
				D. D'sn, c	3	0	0
				Virts, lf	3	0	1
				Slaughter, p	1	1	0
				Turbin, p	1	0	0
Totals	30	4	10	Totals	26	5	8

z-ran for Thomas in 5th.

Romney	0 0 0 3 0 0 1—4
Keyser	0 0 0 3 1 0 1—5

2b hit — Graham. 3b hit — Graham. SH — Norrington, Courrier. Errors — Graham 2, R. Saville. BB — off Carl 3, Slaughter 1, Turbin 1. SO — by Carl 5, Slaughter 4, Turbin 5. Hits off Slaughter, 6 (3 runs) in 3⅔ innings; Turbin, 3 (1 run) in 3⅓ innings. Winner — Turbin. Umpires — Rice and Shumaker.

AT WARDENSVILLE

Wdns'ville	AB	R	H	Moorefield	AB	R	H
Heishman, 3b	4	0	3	Mathias, 1b	3	0	1
Hott, c	4	1	2	Vance, ss	5	0	3
D. Orn'dff, p	4	1	3	Keller, p-3b	3	2	1
G. Smith, cf	4	2	2	Shr'm, 3b-p	4	2	1
Tharpe, lf	1	0	0	Flinn, c	5	3	2
Hulver, 1b	2	2	0	Ftz'wtr, lf	4	1	1
A. Smith, rf	4	2	3	Crites, 2b	3	0	0
Sine, ss	2	1	0	Redman, cf	1	0	0
Wilkins, 2b	3	0	0	Hose, lf	2	0	0
xKhone	1	0	0	zCole	0	0	0
J. Orn'dff, lf	1	0	0	Totals	30	8	9
Totals	30	9	13				

x-safe on error for Tharpe in 4th.
z-walked for Fitzwater in 7th.

Moorefield	0 0 3 2 2 0 1—8
Wardensville	0 0 1 6 1 0 1—9

Errors — Heishman 2, G. Smith, Sine, Keller, Sherman, Fitzwater 2, Redman. 2b hits — D. Orndorff, A. Smith, Keller. BB — off Keller 5, Sherman 3, D. Orndorff 8. SO — by D. Orndorff 9, Sherman 5, Keller 2. Hits off Keller, 10 in 4 innings; off Sherman, 3 in 2⅔ innings; off D. Orndorff, 9 in 7 innings. Hit by pitcher — Sherman (Hulver); D. Orndorff (Crites). Winner — D. Orndorff. Loser — Sherman. Umpires — Snider, Dove, Granison.

AT PAW PAW

Fort Ashby	AB	R	H	Paw Paw	AB	R	H
Wagoner, 2b	4	0	1	Eaton, c	2	0	0
Barnes, ss-p	3	0	1	P. Kd'wel, p	5	2	2
Linn, p-rf	4	0	2	R. Hm't, ss	5	0	1
Hinkle, ss-cp	4	0	0	Malcolm, 1b	4	0	2
Meyers, cf-rf	3	0	0	G. Kd'wl, 2b	4	0	0
Price, 1b	4	0	0	C. Hm't, 3b	4	0	0
Mangus, lf	3	1	0	Harding, lf	3	0	0
Newcomer, c	3	1	2	Sharp, cf	3	1	1
Kerns, 3b	3	1	1	Powell, rf	4	1	2
				Whitacre, rf	1	0	0
Totals	31	3	7	Totals	35	4	8

Fort Ashby	0 3 0 0 0 0 0 0 0—3
Paw Paw	0 0 0 0 3 0 0 0 1—4

2b hits — Barnes, Kerns. Errors — Wagoner, Price, Mangus, Eaton, R. Hamilton, Malcolm, C. Hamilton. DP — Price to Barnes. BB — off Linn 3, Barnes 2, P. Kidwell 3. SO — by Linn 9, Barnes 2, P. Kidwell 6. Hits off Linn, 5 in 5 innings; off Barnes 3 in 4 innings. Loser — Barnes. Umpires — Sharp, Tunning and Gordon.

Berkeley High Drops Opener

Hedgesville Nine Posts 8-2 Victory

Berkeley Springs High School went down to defeat at the hands of Hedgesville High School in the opening game of the baseball season yesterday at Berkeley Springs by the score of 8-2.

Wayne Spies, who hurled the last four innings for Hedgesville and turned in a no-run, no-hit performance, got credit for the win.

"Butch" Ruppenthal, Hedgesville catcher, tripled in the first frame with a teammate aboard, and Dan Clingerman, freshman first sacker, blasted a three-run triple in the 7th. Ruppenthal obtained three of the winning team's eight hits.

Roger Barney was the losing pitcher. Box:

Hedgesville	AB	R	H	Berk. Sp.	AB	R	H
Miller, cf	3	1	0	Weber, 2b	3	0	0
R'penthal, c	3	2	3	Keshner, 2b	0	0	0
Stearns, p	3	0	1	Albanese, lf	2	1	1
Cln'burgh, rf	1	1	1	Everett, rf	2	0	1
Sperrow, 3b	2	0	0	Potter, rf	1	0	0
Fox, 3b	2	1	0	Barney, p	2	1	1
Cing'man, 1b	3	0	1	Shepperd, p	1	0	0
Murphy, lf	2	2	0	French, ss	3	0	1
Km'enge, ss	3	1	1	Healy, 2b	2	0	0
Albright, 2b	3	0	1	zD. Lt'mn	1	0	0
Frye, rf	1	0	0	C. Lt'mn, cf	1	0	0
Spies, p	2	0	0	Plotner, cf	1	0	0
				Hogbin, 1b	1	0	0
				Gerson, 1b	1	0	0
				Shockey, c	3	0	0
				Hs'hldr, c	0	0	0
				zzStotler	1	0	0
Totals	28	8	8	Totals	25	2	4

z-grounded out for Healy in 7th.
zz-grounded out for Gerson in 7th.

Hedgesville	1 1 0 1 1 1 3—8
Berkeley Springs	2 0 0 0 0 0 0—2

Errors — Healy, Householder, C. Lutman, Albright. 3b hits — Ruppenthal, Clingerman. DP — C. Lutman and Weber. BB — off Spies 2, Stearns 1, Barney 1. SO — off Barney 6, Sheppard 1, Stearns 2, Spies 5. Hits off Spies, 0 in 4 innings; off Barney, 3 in 5 innings; off Stearns, 4 in 3 innings; off Sheppard, 5 in 2 innings. Hit by pitched ball, by Spies (Hogbin). WP — Spies. LP — Barney. Umpires — Robertson, Stein.

Angels Obtain Ray Semproch

WASHINGTON (AP)—The Los Angeles Angels Friday acquired Ray Semproch, veteran right-handed pitcher, from the Washington Senators.

Both the American League's new teams need strengthening on the mound. Although Semproch had a poor exhibition season, the Angels claimed him for the $20,000 waiver price. Semproch, 30, posted a 3-0 record while relieving for the Detroit Tigers last year. He was handicapped for a while this spring by a sore arm.

The transaction cut Washington's roster to the required maximum of 28 players for the opener against the Chicago White Sox on Monday.

Autry Will Throw Out First Ball

BALTIMORE (AP)—Gene Autry, a former shortstop who gained fame as a cowboy entertainer, will throw out the first ball Tuesday as Baltimore and Los Angeles open their American League baseball seasons.

Autry is chairman of the board of the new Los Angeles team, which is making its major league debut.

The team is one of the many business interests of Autry, who in 1928 was offered a bonus to play professional baseball with the Oklahoma Indians of the Western League.

Maryland Tossers Defeat Brown, 6-2

COLLEGE PARK, Md. (AP)—Maryland won its first baseball game of the season against four losses Friday, defeating Brown 6-2 as sophomore Barry Scammell struck out nine men in his collegiate pitching debut.

Scammell, a southpaw, walked five batters and hit four, but three Maryland double plays helped him out. One of them came with the bases loaded.

Brown outfielder Glenn Cashion had four for four at the plate. He drove in one run in the third when Brown did all its scoring.

Brown has six losses for the year against a single victory.

Brown	010 100 000—2 6 3
Maryland	402 000 00x—6 10 1

Soest, Walles (4), H. Smith (6), Traub (8) and Auchy; Scammell and P. Rogers.

Salem Hands Potomac State Third Defeat

Tigers Score 8-4 Victory At Keyser

Salem College's Tigers handed Potomac State College its third straight defeat of the campaign yesterday in a West Virginia Intercollegiate Conference baseball game at Keyser by the score of 8-4.

The setback gave Coach John Fox's team a 1-3 record.

Potomac State knocked Lefty Stewart out of the box and took a 4-1 lead in the fourth inning but Salem knotted the score at 4-4 in the sixth and sewed up the decision with two tallies in the 7th and a like number in the ninth frame.

Cecil Perkins, who supplanted Stewart on the mound in the fourth limited the Catamounts to one hit in the last six frames and received credit for the win. He struck out nine.

Lefty Dave Wilson, who started on the slab for Potomac and yielded seven hits and six runs in 7 innings, was tagged with the loss. He whiffed nine.

Cowley paced the Salem stickers with a triple and two singles while Ted Femi accounted for two of the Catamounts' eight safeties.

Box score:

Salem	AB	R	H	Pot. State	AB	R	H
Kepple, ss	4	1	0	Fnk'hsr, rf	4	1	1
Johnson, 3b	3	0	1	Femi, ss	4	0	2
Speaker, rf	5	0	1	Kykn'dl, 3b	5	0	0
Wiesand, cf	4	1	2	Fenny, 1b	4	1	1
Lackhart, lf	2	0	0	Shaw, lf	3	1	1
Olivito, lf	3	2	1	Fishback, lf	1	0	0
Connors, c	4	1	0	Kolo, 2b	4	1	1
Cowley, 1b	4	2	3	Chidester, cf	4	0	1
Blagg, 2b	5	1	0	Pugh, c	4	0	1
Stewart, p	1	0	0	Wilson, p	2	0	0
Perkins, p	3	0	0	Rawlings, p	0	0	0
				Meghan, z	1	0	0
Totals	38	8	8	Totals	36	4	8

z-struck out for Rawlings in 9th.

Salem	0 0 1 0 0 3 2 0 2—8
Potomac	0 0 1 3 0 0 0 0 0—4

2b hits — Pugh, Wiesand. 3b hit — Cowley. Errors — Johnson, Femi, Kuykendall 2, Tenny 2, Pugh. DP — Femi to Kolo to Tenny. BB — off Stewart 1, Perkins 2, Wilson 3. SO — by Stewart 5, Perkins 9, Wilson 10. Hits off Stewart, 7 in 3 innings; off Perkins, 1 in 6 innings; off Wilson, 7 in 7 innings; off Rawlings, 1 in 2 innings. Hit by pitcher — by Wilson (Kepple); by Rawlings (Cowley). Loser — Wilson. Umpires — Andrews and Angellatta.

Exhibition Baseball

By United Press International

At Lakeland, Fla.

Minnesota	000 000 010— 1 8 2
Detroit	000 000 000— 0 5 1

Pascual, Plies (9) and Battey, Mossi, Aguirre (5), Donohue (8) and Brown. Winner — Pascual. Loser—Donohue.

At Wichita, Kan.

Philadlphia	010 006 000— 7 13 1
Pittsburgh	210 100 000— 4 5 2

Roberts, Green (5) and Dalrymple, Smith (6). Friend, Haddix (6), Labine (8) and Burgess. Winner—Green. Loser — Haddix. HR—Stuart, Hoak, Malkmus.

At Houston, Tex.

Boston	000 020 101— 4 8 0
Chicago (N)	100 000 000— 1 8 2

Delock, Wills (8) and Pagliaroni. Hobbie and Bertell. Winner—Delock. HR—Hardy, Harrell.

At St. Louis, Mo.

New York	201 012 000— 6 10 2
St. Louis	200 105 00x— 8 10 0

Ford, McDevitt (4), Coates (6), Arroyo (7), James (8) and Berra, Blanchard (7). Miller, Cicotte (6), Tiefenauer (9) and Smith, Oliver (7). Winner — Cicotte. Loser — McDevitt. HR—Mantle.

At Charlotte, N.C. (13 Inn.)

Cinc.	000 002 000 000 1— 3 10 3
Milw.	00 200 000 000 0— 2 8 0

Hunt, O'Toole (6), Henry (10), Nunn (11) and Zimmerman. Spahn, Piche (7), McMahon (8), Cloninger (13) and Crandall. Winner—Nunn. Loser— Cloninger. HR—Nunn.

At Las Vegas, Nev.

Cleveland	510 200 000— 8 17 1
Los Ang. (N)	001 020 000— 3 8 3

Bell, Antonelli (8) and Romano. Podres, Perranoski (8) and N. Sherry. Winner—Bell. Loser—Podres. HR—N. Sherry 2.

Ramos May Return To Fight In Cuba

WEST PALM BEACH, Fla. (AP) — The Minnesota Twins may lose a top pitcher if the anti-Castro pot starts really boiling in Cuba.

Pedro Ramos indicated Friday he might have to return to his Cuban home "within a week or two" if actual fighting breaks out against the Communist-slanted regime in his homeland.

Ramos, tabbed as the Twins' starter in the American League opener at New York Tuesday, told Manager Cookie Lavagetto he has volunteered his services to the forces opposing Premier Fidel Castro and feels obligated to serve if called upon.

Mounts Lose, 7-2

EMMITSBURG, Md. (AP) — Only one singles match went three sets Friday as Rider College of New Jersey defeated Mt. St. Marys 7-2 in tennis.

It was the season opener for the Mounts. Ed Bell, a junior who scored one of only two victories for the home team, needed three sets to dispose of his opponent in the second singles match.

SPRING TONIC!
V
Fisher & Robinette
493 BALTIMORE AVE.
THE TAVERN
WITH THE
LARGE PARKING LOT
FREE PARKING

George King Of WVU, Will Speak At Keyser

KHS All Sports Dinner April 19 At Moose Home

George S. King, Jr., varsity basketball coach at West Virginia University, will be the guest speaker at Keyser High School's annual All Sports banquet to be held Wednesday, April 19, at 6:30 p. m. at the Loyal Order of Moose Home, Keyser, it was announced yesterday by John R. Shelton, assistant principal.

Honored guests for the evening's affair will be members of the school's athletic teams and the winner of the 16th annual Sgt. J. Edward Kelley Memorial Award for sportsmanship.

King made his debut as head coach at West Virginia at the start of the 1960-61 season and his Mountaineers posted 23 victories and lost four games. He was voted the coach of the year in the Southern Conference and was fifth in the voting for the United Press International coach of the year award.

A product of Morris Harvey College, King led the nation in scoring for two seasons and set several national records, including a 31.2 points per game average in 1950, 2,535 points in a 117-game college career and 63 points in a single game.

In 1951 King played amateur ball with the Phillips Oilers and the next year turned professional with the Fort Wayne Pistons and played in the N.B.A. for six seasons.

Before joining the W.V.U. staff in 1959 he tutored his alma mater to a 12-12 record with three freshmen in the lineup.

GEORGE KING

Chris Von Saltza Breaks 500-Yard Freestyle Record

HIALEAH, Fla. (AP) — California's Chris von Saltza, winner of three gold medals in the 1960 Olympics, broke her own meet mark for the 500-yard freestyle at the National AAU senior women's swim championships Friday with a time of 5:32.9.

Her record was almost five seconds better than the mark she set last year at Bartlesville, Okla., but was short of her American record of 5:28.2.

D.C. Demons Beat Meade Quint, 72-47

The District of Columbia Demons, a team composed of players from Bowie State College, defeated Meade's All-Stars by the score of 72-47 last night at SS. Peter & Paul gymnasium in a benefit basketball game played to raise funds for a banquet for the Fulton Myers championship team of the Men's Rec League.

Piedmont defeated Cumberland in the preliminary game by the score of 45-36.

Milbourne and McKay paced the Demons with 19 and 12 tallies, respectively. Junie Perry was high scorer for Meade's All-Stars with 16 tallies.

Injuries Make Wings Underdogs

DETROIT (AP) — Injuries struck the Detroit Red Wing camp Friday and the Wings immediately became 8-5 underdogs in the second game of the Stanley Cup finals against the Chicago Black Hawks.

The two teams resume their best-of-seven hockey showdown Saturday night at Olympia Stadium. The Hawks won the opener Thursday night in Chicago 3-2.

The Wings flew home Friday without goalie Terry Sawchuk and defenseman Marcel Pronovost who stayed behind for hospital treatment. Team doctors said both will miss Saturday's game.

Smouse's Golf Driving Range
Christie Road
3 miles East of Cumberland
NOW OPEN

OPEN BOWLING
No reservations necessary
Saturday and Sunday all day. Weekdays 10 a.m. to 6 p.m. 9 p.m. 'til midnight
THE BOWLER

Laurel Plans Novelty Race

Ruckert To Race Horse, Automobile

LAUREL, Md. (AP) - A race Saturday between a man, a horse and an automobile has been billed as a novelty race by officials at Laurel Race Course.

But Jim Ruckert, who will do the foot racing, has become accustomed to unusual sports competition.

The former University of Maryland track star won $50 from his college classmates in 1949 when he ran 32 miles between the outskirts of Washington and Baltimore. He passed through Laurel on his non-stop run.

On another occasion, he participated in a 7½ mile canoe race on the Potomac River. And once, he was runner-up in the national canoe tilting championships — the sport of jousting on water.

In more orthodox sports, Ruckert was a member of Maryland's one-mile relay team which won the Southern Conference title in 1949 and he reached the semi-finals one year in the Washington area Golden Gloves boxing tournament.

Ruckert, now 36 and an assistant track coach at his alma mater, has been training for about a month for tomorrow's race, which was postponed last Saturday because of a muddy track.

"I'm not training to set any records," he said. "It's just so I can finish the race on my feet."

Ruckert has been assigned a distance of 600 yards in the handicap race. The horse will travel six furlongs and the automobile, a 1911 Ford Torpedo, must cover one mile.

Moore Defends Title Tonight

Davey Faces Valdez In California Bout

LOS ANGELES (AP)—Featherweight champion Davey Moore is not underestimating relatively unknown Danny Valdez in defending his world title Saturday night.

Valdez, 21, is not exactly a household name, especially to followers of boxing east of the Rockies. But he does rank in the top 10 of the world's featherweights.

The rating, and the chance to meet the champion from Springfield, Ohio, came late last year when he knocked out Ricardo Gonzalez of Argentina, then the No. 1 contender.

"I don't underplay anyone, long as he has two feet and two fists," said Moore, 27, Friday.

Moore, a 3-1 betting favorite, takes on Valdez in Olympic Auditorium for 15 rounds—or less.

The fight, which will not be televised nor broadcast, is slated to go on about 9:30 p.m. PST.

Baseball Next Week

MONDAY, APRIL 10
Moorefield at Romney (PVC)
Shepherd at Potomac State (WVIAC)

TUESDAY, APRIL 11
Keyser at Romney (PVC)
Franklin at Petersburg (PVC)
Fort Ashby at Elk Garden (PVC)
Wardensville at Capon Bridge (PVC)

WEDNESDAY, APRIL 12
Frostburg State at Potomac State

FRIDAY, APRIL 14
Fort Ashby at Keyser (PVC)
Circleville at Franklin (PVC)
Petersburg at Moorefield (PVC)
Wardensville at Berkeley Springs

SATURDAY, APRIL 15
West Va. Freshmen at Potomac State
Frostburg State at Mt. Union, Alliance, Ohio

Old Germans To Drill

The Mt. Savage Old Germans of the Pen Mar Baseball League will hold a practice drill Sunday at 1 p. m. on the Mt. Savage diamond, Manager Kenny Johnson announced last night.

TREE SURGERY
PRUNING
Trimming, Feeding, Spraying, Cabling Trees and Shrubbery
Urner Wigfield
Certified Tree Expert — State Licensed — Fully Insured — Phone PA 2-1768

LOWEST PRICES
Let Us Keep You In Good Spirits!
Martin's Liquor Store
15 Baltimore St.
Next to W.M. Crossing
Free Delivery
Dial PA 2-1459

FISHING TACKLE RODS
Mon. and Thurs. 9 'til 9
JOE THE MOTORISTS' FRIEND, Inc.
173 Baltimore Street

CUMBERLAND New CAR DEALERS ... Association
USED CAR VALUES

They're Here
New 1961
GORDINI
and
404 PEUGEOT
M-G-K MOTOR CO.
221 Glenn St. PA 2-2300

Steinla's Top Value USED CARS
58 PLYMOUTH V-8
Belvedere two door hardtop with pushbutton transmission, radio and heater. One owner, low mileage. Blue and White finish. Sharp.
54 PLYMOUTH SEDAN
With radio and heater. Clean.
53 STUDEBAKER V-8
2 door club coupe with radio, heater, overdrive. Blue and white finish in tip top condition.
55 DODGE V-8
Club Coupe with straight shift, radio and heater. Extra nice.
S&S Motor Sales
Plymouth-Valiant
218 S. Mech. St. PA 4-7300

At Penn Mar
Your
'56 RAMBLER
is worth
$1100
on a
Brand New 1961
RAMBLER AMERICAN
Advertised Factory Delivered Price Is Only
$1845
PENN MAR Motor Co., Inc.
Open Every Night 'Til 9 P.M.
National Highway, LaVale
Phone PA 2-6340

OK CHEVROLET OK
TODAY'S SPECIAL!
'58 FORD 4-Dr. Custom '300' V8, AT, R.H. Blue with White Top .. $990
McIntyre
CHEVROLET
Western Maryland's Largest Dealer
219 N. Mechanic Street
Open 9 to 9 PA 4-4400

CHRYSLER
POTOMAC MOTORS PA 4-3840
Open Evenings 6:30 to 8:30
S. George St. at Harrison

60 Valiant 4 Dr. Wagon
This is a solid red color and looks like new. This wagon is a six cylinder with standard shift that gives you big gas mileage. Other equipment includes radio, heater, defroster, electric wipers, automatic windshield washer, back up lights, signal lights, outside mirror, oil filter, foam rubber seat, plus the small accessories. This wagon has been driven less than 5,000 miles and is in A-1 condition. If you want a wagon that is like new stop and see this wonderful buy at
$1995

54 Dodge 4-dr.	$295
54 Chrysler Wind. 4-dr.	$395
54 Ford 2-dr. HT. Grn.	$495
53 Nash 2-Dr. HT	$295
53 Ply. 4-dr. gray	$395
53 Chrysler 4-dr.	$195
53 Buick 4-dr.	$295
51 Buick 4-dr.	$295
49 Dodge 4-dr.	$125
59 Dodge 2-dr. Sed. 6	$1395
59 Lincoln 2-dr. H.T.	$2495
58 Ford 4-dr. H.T.	$1145
57 Ply. Bel. 25,000 m.	$995
57 Olds. 4-dr. grey & white	$1095
57 Plymouth 4-dr. V8	$895
57 Dodge 4-dr. Wag. 6	$1195
57 Olds 2-dr. H.T.	$1395
57 Chev. 4-dr. HT.	$1195
57 Dodge 4-dr. Wag.	$1195
56 Dodge Convertible	$795
56 Dodge 2-dr. H.T. Custom Royal	$795
56 Dodge 4-dr.	$895
55 Buick 4-dr. HT.	$695

FROSTBURG GARAGE
OV 9-9292
15 N. Water St.
1958 Dodge
4 Dr. V-8
A beautiful two toned car of red and black finish that is in A-1 condition with automatic push button controlled transmission, heater, defroster, signal lights plus the small accessories. You will have to see and drive this beauty to appreciate the wonderful buy at only
$1195

58 Ply. 4-dr. 6 cyl. S.S.	$995
57 Plymouth 4 dr.	$895
54 Ford 4 dr.	$395
51 Dodge 4 dr.	$195
53 Chev. 2 dr. Sed.	$295

POCKETBOOK SIZE
You don't need a fat one to purchase one of these.
60 Mercury $2395 4-Dr., HT.
58 Chevrolet $1195 2-Dr.
57 Mercury $1095 2-Dr., HT., Like New
56 Buick $ 595 Century 2-Dr. HT.
55 Plymouth $ 495 4-Dr., V8
52 Mercury $ 150 4-Dr.
AT
Cumberland Lincoln Mercury
Home of The Famous Comet
828 N. Mechanic St.
PA 4-0460

PLYMOUTH

Gary Player Ties Palmer For Lead In Masters With 137

Bob Rosburg Trails Pair By 3 Strokes

Top 40 Golfers Qualify For Third Round At Augusta

AUGUSTA, Ga. (UPI) —Gary Player, 152-pounder from South Africa who keeps chewing vitamins but never chokes up when there's money on the line, shot a sizzling 68 Friday to tie Arnold Palmer with a 137 total in the second round of the Masters golf championship.

Player, the leading money winner of the professional tour so far this year with earnings of $25,217.29 already, fashioned his four-under par total with a 35-33 that, coupled with his opening round 69, boosted him into a first place deadlock with Palmer, the 31-year-old defending champ.

Palmer had a creditable 35-34—69 after starting Friday's round tied for the lead with pudgy Bob Rosburg. Both shot 68's Thursday.

Rosburg broad-beamed exponent of the baseball grip, ran into three bogeys and carded a 37-36—73 that dropped him into third place, four strokes behind the co-leaders, with a total of 141.

Seven Others Better Par

Only seven other competitors in the star-studded 88-man field were able to better the 36-hole par of 144.

Don January of Dallas, who equal—led the day's best round of 68, was one stroke behind Rosburg with 142, while 49-year-old Byron Nelson, Lionel Hebert, Tommy Bolt, Walter Burkemo, Ken Venturi and amateur Charles Coe were stacked together at 143.

Paul Harney of Worcester, Mass., had a 71 Friday and stood even with par at 144. Jack Fleck, Fleck, Lew Worsham, Gene Littler and amateurs Jack Nicklaus of Columbus, Ohio, and Bob Gardner of Elmsford, N.Y., all were one stroke over par with 145's.

The bulky field was trimmed to the low 40 players and ties after Thursday's round. Those who had 149 or better survived but among those who did not were former U. S. Open champion Julius Boros, two-time Masters winner Cary Middlecoff, George Bayer, former PGA champions Dow Finsterwald and Jim Turnesa, veteran Jimmy Demaret, Canadian PGAA champion Bill Kerr and U. S. Amateur champ Deane Beman.

Almost Gets Ace

Player was little short of amazing in putting together five birdies against one bogey compared with four birdies and one bogey for the longer-hitting Palmer.

Player drew a gasp from the crowd on the par three 155-yard 12th by almost getting an ace with his five-iron shot off the tee. The ball plopped in the cup and then bounced out, 15 feet away from where Player two-putted for his par.

Leading Scorers In Masters Golf

AUGUSTA, Ga. (UPI) — Scores of those players who survived the second-round cutoff in the Masters golf tournament:

Arnold Palmer, Miami, Fla., 68-69—137.
Gary Player, South Africa, 69-68—137.
Bob Rosburg, Portland, Ore., 68-73—141.
Don January, Dallas, 74-68—142.
Tommy Bolt, Crystal River, Fla., 72-71—143.
Walter Burkemo, Franklin Hills, Mich., 74-69—143.
a-Charles Coe, Oklahoma City, 72-71—143.
Lionel Hebert, Lafayette, La., 74-69—143.
Ted Kroll, Fort Lauderdale, Fla., 73-70—143.
Byron Nelson, Roanoke, Tex., 71-72—143.
Ken Venturi, Palo Alto, Calif., 72-71—143.
Paul Harney, Worcester, Mass., 71-73—144.
Jack Fleck, Los Angeles, 74-71—145.
a-Robert Gardner, Elmsford, N.Y., 74-71—145.
Gene Littler, Singing Hills, Calif., 72-73—145.
a-Jack Nicklaus, Columbus, O., 70-75—145.
Lew Worsham, Oakmont, Pa., 74-71—145.
Jerry Barber, Los Angeles, 74-72—146.
Jack Burke, Kiamesha Lake, N.Y., 76-70—146.
Antonio Cerda, Mexico City, 73-73—146.
Bill Collins, Crystal River, Fla., 74-72—146.
Stan Leonard, Vancouver, Can., 72-74—146.
Johnny Pott, Shreveport, La., 71-75—146.
Mason Rudolph, Clarksville, Tenn., 77-69—146.
Roberto de Vicenzo, Mexico City, 73-74—147.
Doug Ford, Crystal River, Fla., 71-76—147.
Bob Goalby, Crystal River, Fla., 74-73—147.
Chick Harbert, Port St. Lucie, Fla., 74-73—147.
Jay Hebert, Lafayette, La., 72-75—147.
Ben Hogan, Fort Worth, 74-73—147.
Doug Sanders, Ojai, Calif., 76-71—147.
Sam Snead, White Sulphur Springs, W.Va., 74-73—147.
Mike Souchak, Grossingers, N.Y., 75-72—147.
Al Balding, Toronto, Canada, 74-74—148.
Wes Ellis, West Caldwell, N.J., 75-73—148.
E. J. (Dutch) Harrison, San Francisco, 74-74—148.
Dick Mayer, La Jolla, Calif., 76-72—148.
Bill Casper, Apple Valley, Calif., 72-77—149.
Fred Hawkins, El Paso, Tex., 74-75—149.
Miguel Sala, Bogota, Colombia, 74-75—149.
Peter Thomson, Melbourne, Australia, 73-76—149.

LACROSSE
Navy "B" Squad 10, Brown 0

TENNIS
Loyola 6, Western Maryland 3
Navy 8, Brown 1

Keyser Tops Romney, 5-4, Warriors, Paw Paw Win

Wardensville Beats Jackets, 9-8; Pirates Down Ft. Ashby, 4-3

Keyser High School's defending champions registered their second straight win of the Potomac Valley Conference baseball season by nosing out the Romney High School Pioneers yesterday at Keyser by the score of 5-4.

Two other close games marked play in the conference on Friday with Paw Paw High's Pirates being returned the victors over Fort Ashby in extra innings, 4-3, while the Wardensville Warriors avenged an earlier 15-4 setback by spilling Moorefield High's Yellowjackets at Wardensville in a 9-8 battle.

Keyser won in the 7th and final frame when Jim Courrier led off with a single to right, pilfered second base, advanced to third on an overthrow and crossed the plate with the run that broke a 4-4 tie on an error by the catcher.

Turbin Scores In Relief

Terry Turbin, who replaced Jim Slaughter on the mound in the 4th inning with Romney took a 3-0 lead, was credited with the win. Carl went the route for the Pioneers who were making their initial start of the season.

Graham, Romney catcher, led the hitters, with a triple, double and single. Mathias and Machemer of Romney and Richard Rotruck of Keyser collected two hits each.

Slaughter and Turbin moved down ten batsmen on strikes.

Paul Kidwell outdueled Wayne Linn and Bob Barnes in a nine-inning battle that saw Paw Paw open its season with a 9th inning victory over Fort Ashby.

Hamilton's Hit Wins

Paw Paw tied the score at 3-all in the fifth and it stayed that way until the bottom of the 9th when the Pirates loaded the bases and Roland Hamilton hit one up the middle to score Guy Sharp with the deciding tally.

Kidwell scattered seven hits and whiffed six Fort Ashby stickers. Barnes, who relieved Linn in the 6th, was the losing pitcher. Linn, a southpaw, struck out nine.

Tommy Malcolm, Paul Kidwell and Powell of Paw Paw and Linn and Lindley Newcomer of Fort Ashby, obtained two hits each.

Al Smith Is Hero

Alvin Smith, right fielder, was the hero in Wardensville's victory over Moorefield. During a six-run rally in the fourth inning marked by four hits and three walks, Smith produced a two-run single after the Warriors loaded the hassocks and in the 9th a broken bat single by Smith with three aboard and two out scored Dixon Orndorff with the run that won the game.

Wardensville rapped Moorefield pitching for 13 hits, six of which were shared by Dixon Orndorff, Heishman and Alvin Smith. Dave Vance, Moorefield shortstop, also collected three safeties.

Dixon Orndorff went all the way for the Warriors, yielded nine hits, fanned nine and issued eight passes. Wardney Sherman was the loser.

Seymour Hawks Can Win Series With Lovelette

ST. LOUIS (AP) — "If we win two this weekend," St. Louis Hawks' Coach Paul Seymour said Friday, "we can win the title. I think we can."

Seymour made the remarks while watching his club work out in preparation for Saturday's third game of the best-of-seven National Basketball Association playoff final against Boston. Game time is 2 p.m. EST. It will be televised nationally.

The Celtics hold a 2-0 lead, built on consecutive victories in Boston by a total of 42 points.

One reason for Seymour's optimism was the availability of 6-foot-9 Clyde Lovellette, out for 12 days with a muscle spasm in his lower back.

Lovellette worked out and afterward said he felt ready for limited duty. He averaged 20.3 points against the Celtics during the regular season.

PVC Boxes

AT KEYSER

Romney	AB	R	H	Keyser	AB	R	H
Brooks, rf	4	0	1	R. D'sn, 2b	3	1	1
Mathias, lf	4	1	2	Payne, 2b	1	0	1
Graham, c	4	0	3	Nrng'to, cf	3	0	1
Nazelrod, cf	1	1	0	Courrier, ss	3	2	1
Blue, cf	2	0	1	Chaney, 1b	2	0	0
Mche'mr, 3b	4	1	2	Thomas, 1b	1	0	1
High, 1b	2	1	1	Ritchie, z	0	1	0
Saville, ss	3	0	0	Larke, rf	0	0	0
Wade, 2b	3	0	0	Rotruck, 3b	2	0	2
Carl, p	3	0	0	Biser, rf	2	0	0
				Rw'lngs, 1b	1	0	0
				D. D'sn, c	3	0	0
				Virts, lf	3	0	1
				Slaughter, p	1	1	0
				Turbin, p	1	0	0
Totals	30	4	10	Totals	26	5	8

z-ran for Thomas in 5th.
Romney ..... 0 0 0 3 0 0 1—4
Keyser ..... 0 0 0 3 1 0 1—5
2b hit — Graham. 3b hit — Graham. SH — Norrington, Courrier. Errors — Graham 2, R. Saville. BB — off Carl 3, Slaughter 1, Turbin 1. SO — by Carl 5, Slaughter 4, Turbin 5. Hits off Slaughter, 6 (3 runs) in 3⅔ innings; Turbin, 3 (1 run) in 3⅓ innings. Winner — Turbin. Umpires — Rice and Shumaker.

AT WARDENSVILLE

Wdns'ville	AB	R	H	Moorefield	AB	R	H
Heishman, 3b	4	0	3	Mathias, 1b	3	0	1
Hott, c	4	1	2	Vance, ss	5	0	3
D. Orn'df, p	4	1	3	Keller, p-3b	3	2	1
G. Smith, cf	4	2	2	Shr'm, 3b-p	4	2	1
Tharpe, lf	1	0	0	Flinn, c	3	3	2
Hulver, 1b	2	2	0	Fitz'wtr, lf	4	1	1
A. Smith, rf	4	2	3	Crites, 2b	3	0	0
Sine, ss	2	1	0	Redman, cf	1	0	0
Wilkins, 2b	3	0	0	Hose, lf	2	0	0
xKhone	1	0	0	zCole	0	0	0
J. Orn'df, lf	1	0	0	Totals	30	8	9
Totals	30	9	13				

x-safe on error for Tharpe in 4th.
z-walked for Fitzwater in 7th.
Moorefield ..... 0 0 3 2 2 0 1—8
Wardensville ..... 0 0 1 6 1 0 1—9
Errors — Heishman 2, G. Smith, Sine, Keller, Sherman, Fitzwater 2, Redman. 2b hits — D. Orndorff, A. Smith, Keller. BB — off Keller 5, Sherman 3, D. Orndorff 8. SO — by D. Orndorff 9, Sherman 5, Keller 2. Hits off Keller, 10 in 4 innings; off Sherman, 3 in 2⅔ innings; off D. Orndorff, 9 in 7 innings. Hit by pitcher — Sherman (Hulver); D. Orndorff (Crites). Winner — D. Orndorff. Loser — Sherman. Umpires — Snider, Dove, Granison.

AT PAW PAW

Fort Ashby	AB	R	H	Paw Paw	AB	R	H
Wagoner, 2b	4	0	1	Eaton, c	2	0	0
Barnes, ss-p	3	0	1	P. Kd'wel, p	5	2	2
Linn, p-rf	4	0	2	R. Hm't, ss	5	0	1
Hinkle, ss-cp	4	0	0	Malcolm, 1b	4	0	2
Meyers, cf-rf	3	0	0	G. Kd'wl, 2b	4	0	0
Price, 1b	4	0	0	C. Hm't, 3b	4	0	0
Mangus, lf	3	1	0	Harding, lf	3	0	0
Newcomer, c	3	1	2	Sharp, cf	3	1	1
Kerns, 3b	3	1	1	Powell, rf	4	1	2
				Whitacre, rf	1	0	0
Totals	31	3	7	Totals	35	4	8

Fort Ashby ..... 0 3 0 0 0 0 0 0 0—3
Paw Paw ..... 0 0 0 0 3 0 0 0 1—4
2b hits — Barnes, Kerns. Errors — Wagoner, Price, Mangus, Eaton, R. Hamilton, Malcolm, C. Hamilton. DP — Price to Barnes. BB — off Linn 3, Barnes 2, P. Kidwell 3. SO — by Linn 9, Barnes 2, P. Kidwell 6. Hits off Linn, 5 in 5 innings; off Barnes 3 in 4 innings. Loser — Barnes. Umpires — Sharp, Tunning and Gordon.

Salem Hands Potomac State Third Defeat

Tigers Score 8-4 Victory At Keyser

Salem College's Tigers handed Potomac State College its third straight defeat of the campaign yesterday in a West Virginia Intercollegiate Conference baseball game at Keyser by the score of 8-4.

The setback gave Coach John Fox's team a 1-3 record.

Potomac State knocked Lefty Stewart out of the box and took a 4-1 lead in the fourth inning but Salem knotted the score at 4-4 in the sixth and sewed up the decision with two tallies in the 7th and a like number in the ninth frame.

Cecil Perkins, who supplanted Stewart on the mound in the fourth limited the Catamounts to one hit in the last six frames and received credit for the win. He struck out nine.

Lefty Dave Wilson, who started on the slab for Potomac and yielded seven hits and six runs in 7 innings, was tagged with the loss. He whiffed nine.

Cowley paced the Salem stickers with a triple and two singles while Ted Femi accounted for two of the Catamounts' eight safeties.

Box score:

Salem	AB	R	H	Pot. State	AB	R	H
Kepple, ss	4	1	0	Fnk'har, rf	4	1	1
Johnson, 3b	3	0	1	Femi, ss	4	0	2
Speaker, rf	5	0	1	Kykn'dl, 3b	5	0	0
Wiesand, cf	4	1	2	Fenny, 1b	4	1	1
Lackhart, lf	2	0	0	Shaw, lf	3	1	1
Olivito, lf	3	2	1	Fishback, lf	1	0	0
Connors, c	4	1	0	Kolo, 2b	4	1	1
Cowley, 1b	4	2	3	Chidester, cf	4	0	1
Blagg, 2b	5	1	0	Pugh, c	4	0	1
Stewart, p	1	0	0	Wilson, p	2	0	0
Perkins, p	3	0	0	Rawlings, p	0	0	0
				Meghan, z	1	0	0
Totals	38	8	8	Totals	36	4	8

z-struck out for Rawlings in 9th.
Salem ..... 0 0 1 0 0 3 2 0 2—8
Potomac ..... 0 0 1 3 0 0 0 0 0—4
2b hits — Pugh, Wiesand. 3b hit — Cowley. Errors — Johnson, Femi, Kuykendall 2, Tenny 2, Pugh. DP — Femi to Kolo to Tenny. BB — off Stewart 1, Perkins 2, Wilson 3. SO — by Stewart 5, Perkins 9, Wilson 10. Hits off Stewart, 7 in 3 innings; off Perkins, 1 in 6 innings; off Wilson, 7 in 7 innings; off Rawlings, 1 in 2 innings. Hit by pitcher — by Wilson (Kepple); by Rawlings (Cowley). Loser — Wilson. Umpires — Andrews and Angellatta.

Berkeley High Drops Opener

Hedgesville Nine Posts 8-2 Victory

Berkeley Springs High School went down to defeat at the hands of Hedgesville High School in the opening game of the baseball season yesterday at Berkeley Springs by the score of 8-2.

Wayne Spies, who hurled the last four innings for Hedgesville and turned in a no-run, no-hit performance, got credit for the win.

"Butch" Ruppenthal, Hedgesville catcher, tripled in the first frame with a teammate aboard, and Dan Clingerman, freshman first sacker, blasted a three-run triple in the 7th. Ruppenthal obtained three of the winning team's eight hits.

Roger Barney was the losing pitcher. Box:

Hedgesville	AB	R	H	Berk. Sp.	AB	R	H
Miller, cf	3	1	0	Weber, 2b	3	0	0
R'penthal, c	3	2	3	Keshner, 2b	0	0	0
Stearns, p	3	0	1	Albanese, lf	2	1	1
Cin'burgh, rf	1	1	1	Everett, rf	2	0	1
Sperrow, 3b	2	0	0	Potter, rf	1	0	0
Fox, 3b	2	1	0	Barney, p	2	1	1
Cing'man, 1b	3	0	1	Shepperd, p	1	0	0
Murphy, lf	2	2	0	French, ss	3	0	1
Km'enge, ss	3	1	1	Healy, 3b	2	0	0
Albright, 2b	3	0	1	zD. Lt'mn	1	0	0
Frye, rf	1	0	0	C. Lt'mn, cf	1	0	0
Spies, p	2	0	0	Plotner, cf	1	0	0
				Hogbin, 1b	1	0	0
				Gerson, 1b	1	0	0
				Shockey, c	3	0	0
				Hs'hidr, c	0	0	0
				zzStotler	1	0	0
Totals	28	8	8	Totals	25	2	4

z-grounded out for Healy in 7th.
zz-grounded out for Gerson in 7th.
Hedgesville ..... 1 1 0 1 1 1 3—8
Berkeley Springs ..... 2 0 0 0 0 0 0—2
Errors — Healy, Householder, C. Lutman, Albright. 3b hits — Ruppenthal, Clingerman. DP — C. Lutman and Weber. BB — off Spies 2, Stearns 1, Barney 1. SO — off Barney 6, Sheppard 1, Stearns 2, Spies 5. Hits off Spies, 0 in 4 innings; off Barney, 3 in 5 innings; off Stearns, 4 in 3 innings; off Sheppard, 5 in 2 innings. Hit by pitched ball, by Spies (Hogbin). WP — Spies. LP — Barney. Umpires — Robertson, Stein.

Angels Obtain Ray Semproch

WASHINGTON (AP)—The Los Angeles Angels Friday acquired Ray Semproch, veteran right-handed pitcher, from the Washington Senators.

Both the American League's new teams need strengthening on the mound. Although Semproch had a poor exhibition season, the Angels claimed him for the $20,000 waiver price. Semproch, 30, posted a 3-0 record while relieving for the Detroit Tigers last year. He was handicapped for a while this spring by a sore arm.

The transaction cut Washington's roster to the required maximum of 28 players for the opener against the Chicago White Sox on Monday.

Autry Will Throw Out First Ball

BALTIMORE (AP)—Gene Autry, a former shortstop who gained fame as a cowboy entertainer, will throw out the first ball Tuesday as Baltimore and Los Angeles open their American League baseball seasons.

Autry is chairman of the board of the new Los Angeles team, which is making its major league debut.

The team is one of the many business interests of Autry, who in 1928 was offered a bonus to play professional baseball with the Oklahoma Indians of the Western League.

Maryland Tossers Defeat Brown, 6-2

COLLEGE PARK, Md. (AP)—Maryland won its first baseball game of the season against four losses Friday, defeating Brown 6-2 as sophomore Barry Scammell struck out nine men in his collegiate pitching debut.

Scammell, a southpaw, walked five batters and hit four, but three Maryland double plays helped him out. One of them came with the bases loaded.

Brown outfielder Glenn Cashion had four for four at the plate. He drove in one run in the third when Brown did all its scoring.

Brown has six losses for the year against a single victory.

Brown ..... 010 100 000—2 8 3
Maryland ..... 402 000 00x—6 10 1
Soest, Walles (4), H. Smith (6), Traub (8) and Auchy; Scammell and P. Rogers.

Exhibition Baseball

By United Press International

At Lakeland, Fla.
Minnesota ..... 000 000 010— 1 8 2
Detroit ..... 000 000 000— 0 5 1
Pascual, Plies (9) and Battey, Mossi, Aguirre (5), Donohue (8) and Brown. Winner — Pascual. Loser—Donohue.

At Wichita, Kan.
Philadiphia ..... 010 006 000— 7 13 1
Pittsburgh ..... 210 100 000— 4 5 2
Roberts, Green (5) and Dalrymple, Smith (6), Friend, Haddix (6), Labine (8) and Burgess. Winner—Green. Loser — Haddix. HR—Stuart, Hoak, Malkmus.

At Houston, Tex.
Boston ..... 000 020 101— 4 8 0
Chicago (N) ..... 100 000 000— 1 8 2
Delock, Wills (8) and Pagliaroni. Hobbie and Bertell. Winner—Delock. HR—Hardy, Harrell.

At St. Louis, Mo.
New York ..... 201 012 000— 6 10 2
St. Louis ..... 200 105 00x— 8 10 0
Ford, McDevitt (4), Coates (6), Arroyo (7), James (8) and Berra, Blanchard (7). Miller, Cicotte (6), Tiefenauer (9) and Smith, Oliver (7). Winner — Cicotte. Loser — McDevitt. HR—Mantle.

At Charlotte, N.C. (13 Inn.)
Cinc. ..... 000 002 000 000 1— 3 10 3
Milw. ..... 00 200 000 000 0— 2 8 0
Hunt, O'Toole (6), Henry (10), Nunn (11) and Zimmerman. Spahn, Piche (7), McMahon (8), Cloninger (13) and Crandall. Winner—Nunn. Loser— Cloninger. HR—Nunn.

At Las Vegas, Nev.
Cleveland ..... 510 200 000— 8 17 1
Los Ang. (N) ..... 001 020 000— 3 8 3
Bell, Antonelli (8) and Romano. Podres, Perranoski (8) and N. Sherry. Winner—Bell. Loser—Podres. HR—N. Sherry 2.

Ramos May Return To Fight In Cuba

WEST PALM BEACH, Fla. (AP) — The Minnesota Twins may lose a top pitcher if the anti-Castro pot starts really boiling in Cuba.

Pedro Ramos indicated Friday he might have to return to his Cuban home "within a week or two" if actual fighting breaks out against the Communist-slanted regime in his homeland.

Ramos, tabbed as the Twins' starter in the American League opener at New York Tuesday, told Manager Cookie Lavagetto he has volunteered his services to the forces opposing Premier Fidel Castro and feels obligated to serve if called upon.

Mounts Lose, 7-2

EMMITSBURG, Md. (AP) — Only one singles match went three sets Friday as Rider College of New Jersey defeated Mt. St. Marys 7-2 in tennis.

It was the season opener for the Mounts. Ed Bell, a junior who scored one of only two victories for the home team, needed three sets to dispose of his opponent in the second singles match.

SPRING TONIC!
V
Fisher & Robinette
493 BALTIMORE AVE.
THE TAVERN
WITH THE
LARGE PARKING LOT
FREE PARKING

George King Of WVU, Will Speak At Keyser

KHS All Sports Dinner April 19 At Moose Home

GEORGE KING

George S. King, Jr., varsity basketball coach at West Virginia University, will be the guest speaker at Keyser High School's annual All Sports banquet to be held Wednesday, April 19, at 6:30 p. m. at the Loyal Order of Moose Home, Keyser, it was announced yesterday by John R. Shelton, assistant principal.

Honored guests for the evening's affair will be members of the school's athletic teams and the winner of the 16th annual Sgt. J. Edward Kelley Memorial Award for sportsmanship.

King made his debut as head coach at West Virginia at the start of the 1960-61 season and his Mountaineers posted 23 victories and lost four games. He was voted the coach of the year in the Southern Conference and was fifth in the voting for the United Press International coach of the year award.

A product of Morris Harvey College, King led the nation in scoring for two seasons and set several national records, including a 31.2 points per game average in 1950, 2,535 points in a 117-game college career and 63 points in a single game.

In 1951 King played amateur ball with the Phillips Oilers and the next year turned professional with the Fort Wayne Pistons and played in the N.B.A. for six seasons.

Before joining the W.V.U. staff in 1959 he tutored his alma mater to a 12-12 record with three freshmen in the lineup.

Chris Von Saltza Breaks 500-Yard Freestyle Record

HIALEAH, Fla. (AP) — California's Chris von Saltza, winner of three gold medals in the 1960 Olympics, broke her own meet mark for the 500-yard freestyle at the National AAU senior women's swim championships Friday with a time of 5:32.9.

Her record was almost five seconds better than the mark she set last year at Bartlesville, Okla., but was short of her American record of 5:28.2.

D.C. Demons Beat Meade Quint, 72-47

The District of Columbia Demons, a team composed of players from Bowie State College, defeated Meade's All-Stars by the score of 72-47 last night at SS. Peter & Paul gymnasium in a benefit basketball game played to raise funds for a banquet for the Fulton Myers championship team of the Men's Rec League.

Piedmont defeated Cumberland in the preliminary game by the score of 45-36.

Milbourne and McKay paced the Demons with 19 and 12 tallies, respectively. Junie Perry was high scorer for Meade's All-Stars with 16 tallies.

Injuries Make Wings Underdogs

DETROIT (AP) — Injuries struck the Detroit Red Wing camp Friday and the Wings immediately became 8-5 underdogs in the second game of the Stanley Cup finals against the Chicago Black Hawks.

The two teams resume their best-of-seven hockey showdown Saturday night at Olympia Stadium. The Hawks won the opener Thursday night in Chicago 3-2.

The Wings flew home Friday without goalie Terry Sawchuk and defenseman Marcel Pronovost who stayed behind for hospital treatment. Team doctors said both will miss Saturday's game.

Smouse's Golf Driving Range
Christie Road
3 miles East of Cumberland
NOW OPEN

OPEN BOWLING
No reservations necessary
Saturday and Sunday all day. Weekdays 10 a.m. to 6 p.m.
9 p.m. 'til midnight
THE BOWLER

Moore Defends Title Tonight

Davey Faces Valdez In California Bout

LOS ANGELES (AP)—Featherweight champion Davey Moore is not underestimating relatively unknown Danny Valdez in defending his world title Saturday night.

Valdez, 21, is not exactly a household name, especially to followers of boxing east of the Rockies. But he does rank in the top 10 of the world's featherweights.

The rating, and the chance to meet the champion from Springfield, Ohio, came late last year when he knocked out Ricardo Gonzalez of Argentina, then the No. 1 contender.

"I don't underplay anyone, long as he has two feet and two fists," said Moore, 27, Friday.

Moore, a 3-1 betting favorite, takes on Valdez in Olympic Auditorium for 15 rounds—or less.

The fight, which will not be televised nor broadcast, is slated to go on about 9:30 p.m. PST.

Laurel Plans Novelty Race

Ruckert To Race Horse, Automobile

LAUREL, Md. (AP) — A race Saturday between a man, a horse and an automobile has been billed as a novelty race by officials at Laurel Race Course.

But Jim Ruckert, who will do the foot racing, has become accustomed to unusual sports competition.

The former University of Maryland track star won $50 from his college classmates in 1949 when he ran 32 miles between the outskirts of Washington and Baltimore. He passed through Laurel on his non-stop run.

On another occasion, he participated in a 7½ mile canoe race on the Potomac River. And once, he was runner-up in the national canoe tilting championships — the sport of jousting on water.

In more orthodox sports, Ruckert was a member of Maryland's one-mile relay team which won the Southern Conference title in 1949 and he reached the semi-finals one year in the Washington area Golden Gloves boxing tournament.

Ruckert, now 36 and an assistant track coach at his alma mater, has been training for about a month for tomorrow's race, which was postponed last Saturday because of a muddy track.

"I'm not training to set any records," he said. "It's just so I can finish the race on my feet."

Ruckert has been assigned a distance of 600 yards in the handicap race. The horse will travel six furlongs and the automobile, a 1911 Ford Torpedo, must cover one mile.

Baseball Next Week

MONDAY, APRIL 10
Moorefield at Romney (PVC)
Shepherd at Potomac State (WVIAC)

TUESDAY, APRIL 11
Keyser at Romney (PVC)
Franklin at Petersburg (PVC)
Fort Ashby at Elk Garden (PVC)
Wardensville at Capon Bridge (PVC)

WEDNESDAY, APRIL 12
Frostburg State at Potomac State

FRIDAY, APRIL 14
Fort Ashby at Keyser (PVC)
Circleville at Franklin (PVC)
Petersburg at Moorefield (PVC)
Wardensville at Berkeley Springs

SATURDAY, APRIL 15
West Va. Freshmen at Potomac State
Frostburg State at Mt. Union, Alliance, Ohio

Old Germans To Drill

The Mt. Savage Old Germans of the Pen Mar Baseball League will hold a practice drill Sunday at 1 p. m. on the Mt. Savage diamond, Manager Kenny Johnson announced last night.

TREE SURGERY
PRUNING
Trimming, Feeding, Spraying, Cabling Trees and Shrubbery
Urner Wigfield
Certified Tree Expert — State Licensed — Fully Insured — Phone PA 2-1768

LOWEST PRICES
Let Us Keep You In Good Spirits!
Martin's Liquor Store
15 Baltimore St.
Next to W.M. Crossing
Free Delivery
Dial PA 2-1459

FISHING TACKLE RODS
Mon. and Thurs. 9 'til 9
JOE THE MOTORISTS' FRIEND, Inc.
173 Baltimore Street

CUMBERLAND New CAR DEALERS Association
USED CAR VALUES

They're Here
New 1961
GORDINI
and
404 PEUGEOT
M-G-K MOTOR CO.
221 Glenn St. PA 2-2300

Steinla's Top Value USED CARS

58 PLYMOUTH V-8
Belvedere two door hardtop with pushbutton transmission, radio and heater. One owner, low mileage. Blue and White finish. Sharp.

54 PLYMOUTH SEDAN
With radio and heater. Clean.

53 STUDEBAKER V-8
2 door club coupe with radio, heater, overdrive. Blue and white finish in tip top condition.

55 DODGE V-8
Club Coupe with straight shift, radio and heater. Extra nice.

S&S Motor Sales
Plymouth-Valiant
218 S. Mech. St. PA 4-7300

At Penn Mar
Your
'56 RAMBLER
is worth
$1100
on a
Brand New 1961
RAMBLER AMERICAN
Advertised Factory Delivered Price Is Only
$1845
PENN MAR Motor Co., Inc.
Open Every Night 'Til 9 P.M.
National Highway, LaVale
Phone PA 2-6340

OK CHEVROLET OK
TODAY'S SPECIAL!
'58 FORD 4-Dr. Custom '300' V8, AT, R.H. Blue with White Top .. $990
McIntyre CHEVROLET
Western Maryland's Largest Dealer
219 N. Mechanic Street
Open 9 to 9 PA 4-4400

POCKETBOOK SIZE
You don't need a fat one to purchase one of these.
60 Mercury $2395 4-Dr., HT.
58 Chevrolet $1195 2-Dr.
57 Mercury $1095 Z-Dr., HT., Like New
56 Buick $ 595 Century 2-Dr. HT.
55 Plymouth $ 495 4-Dr., V8
52 Mercury $ 150 4-Dr.
AT
Cumberland Lincoln Mercury
Home of The Famous Comet
828 N. Mechanic St.
PA 4-0460

CHRYSLER
POTOMAC MOTORS PA 4-3840
Open Evenings 6:30 to 8:30
S. George St. at Harrison

60 Valiant 4 Dr. Wagon
This is a solid red color and looks like new. This wagon is a six cylinder with standard shift that gives you big gas mileage. Other equipment includes radio, heater, defroster, electric wipers, automatic windshield washer, back up lights, signal lights, outside mirror, oil filter, foam rubber seat, plus the small accessories. This wagon has been driven less than 5,000 miles and is in A-1 condition. If you want a wagon that is like new stop and see this wonderful buy at
$1995

59 Dodge 2-dr. Sed. 6 $1395
59 Lincoln 2-dr. H.T.. $2495
58 Ford 4-dr. H.T. .. $1145
57 Ply. Bel. 25,000 m. .. $995
57 Olds. 4-dr. grey & white $1095
57 Plymouth 4-dr. V8 $895
57 Dodge 4-dr. Wag. 6 $1195
57 Olds 2-dr. H.T. .. $1395
57 Chev. 4-dr. HT. $1195
57 Dodge 4-dr. Wag. $1195
56 Dodge Convertible $795
56 Dodge 2-dr. H.T. Custom Royal $795
56 Dodge 4-dr. $895
55 Buick 4-dr. HT. .. $695
54 Dodge 4-dr. $295
54 Chrysler Wind. 4-dr. $395
54 Ford 2-dr. HT. Grn. $495
53 Nash 2-Dr. HT $295
53 Ply. 4-dr. gray $395
53 Chrysler 4-dr. $195
53 Buick 4-dr. $295
51 Buick 4-dr. $295
49 Dodge 4-dr. $125

FROSTBURG GARAGE
OV 9-9292
15 N. Water St.
1958 Dodge
4 Dr. V-8
A beautiful two toned car of red and black finish that is in A-1 condition with automatic push button controlled transmission, heater, defroster, signal lights plus the small accessories. You will have to see and drive this beauty to appreciate the wonderful buy at only
$1195

PLYMOUTH

Market Climbs To Near All Time High Average

NEW YORK (AP)—The stock market climbed Friday to a new 1961 recovery peak as measured by one of the major barometers.

The spotty advance carried some issues up as much as 4 points but the list was generously sprinkled with losses.

Trading zoomed over the 5-million-share mark for the first time in three days after a decline attributed to a call for caution on the part of investors by the president of the New York Stock Exchange.

The Dow Jones average of 30 industrial stocks advanced 4.34 to 683.68, topping its previous 1961 high of 679.38 attained March 22.

The average now is nudging the all-time higher of 685.47 established Jan. 5, 1960.

The Associated Press average of 60 stocks rose .80 to 244.10 with industrials up 1.70, rails up .4 and utilities unchanged.

Brokers pointed out that the important strength was spotted in specific places.

Volume for the day totaled 5.1 million shares, compared with 4.91 million Thursday.

The breadth of the market contracted with 1,279 issues traded. Advances totaled 650 and declines 423. There were 130 new 1961 highs and 7 new lows.

The most active list showed a majority of gainers with nine issues advancing, three declining and three unchanged.

American Stock Exchange prices advanced in heavy trading. Volume totaled 3.9 million, compared with 3.69 million Thursday.

Corporate bonds were mixed. U.S. governments advanced. Volume on the New York Stock Exchange dipped to $6.19 million par value from $6.98 million Thursday.

New York Stock Quotations

NEW YORK (UPI) — Stock prices:

	(in hnds) Sales	High	Low	Close	Chg
—A A—					
ACF Industries	33	52½	50⅝	52½	+ ¾
Adams Express	9	28⅜	27¾	28⅜	+ ⅜
Admiral Corp	14	14¼	13⅝	14⅛	+ ¼
Air Reduction	12	71⅞	70⅝	71⅜	+ 1¼
Alco Products	2	16¼	16⅛	16¼	+ ⅛
Alleghany Corp	554	14	13½	14	+ ⅜
Allegheny Ludlum	2	46½	46⅜	46½	
Allegheny Pow	15	44	43¼	44	+ ¼
Allied Chemical	13	63¼	61½	61½	—1½
Allied Mills	2	47½	46⅝	47½	+ 1¼
Allis Chalmers	14	26¼	26	26	
Alpha Portland	4	33⅜	33⅛	33¼	— ⅛
Aluminium Ltd	55	36	35⅝	36	+ ¼
Aluminum Co	24	77½	76¼	77¼	+ ¾
Amerada Petrol	142	82⅞	80	82½	+ 4
American AirL	17	23⅜	23⅛	23⅛	— ¼
American Baking	4	37½	37⅛	37½	+ ⅜
American Bosch	12	21½	20⅞	21⅛	
Amer Brake Shoe	3	43½	43	43½	+ ⅜
Amer Broad-Para	20	49	47¾	49	+ 1⅛
American Can	35	41½	40⅝	41⅝	+ ⅝
Amer Chain&C	4	49	48¾	48¾	— ½
Amer Cyanamid	36	48⅝	46½	47⅝	+ ¼
Amer Electric	15	66⅜	65½	66⅜	+ ⅝
Ameri & For P	10	10⅞	10⅜	10¾	+ ¼
Amer Home Pr	24	203	198½	201	+ 1¾
Am Mach Fdy	13	114½	113	114½	+ 1
Amer Mtl Climax	4	27⅝	27⅛	27½	+ ¼
American Motors	130	21	20⅝	21	+ ¼
American Smelt	4	61⅜	60½	61⅜	+ 1⅛
Amer Standard	15	15¼	14⅞	15⅛	+ ¼
Amer Steel F	17	32⅞	32⅛	32⅛	—1
American Stores	4	84	82¾	84	+ 1
American Sugar	4	33½	33⅛	33⅛	— ⅝
American T&T	180	127⅛	125⅝	127⅛	+ 1½
American Tobacco	18	81½	79½	80⅞	+ 1⅛
American Viscose	14	47¾	47⅛	47½	— ⅛
American Zinc	5	15¾	15⅜	15¾	+ ⅛
Ampex	60	24⅞	24⅛	24¼	— ⅜
Anaconda Co	38	54⅜	54	54½	+ ⅜
Anaconda W&C	100	37½	37	37⅛	+ ⅛
Anchor Hocking	2	44¼	44	44¼	+ ¼
Argo Oil	4	46⅛	45⅞	46	+ ⅛
Armco Steel	14	73	72	72⅝	
Armour Co	24	45⅞	44⅝	45⅜	+ ⅛
Armstrong Cork	4	59⅛	58¼	58½	— ¾
Ashland Oil	13	26⅝	26⅛	26¾	+ ⅝
Atchison T&SF	15	24¼	24⅛	24¼	
Atlantic Coastline	1	44½	44⅛	44⅝	+ ½
Atlantic Refining	38	57	56½	57	+ ⅝
Atlas Corp	15	3⅞	3¾	3¾	
AVCO Corp	170	20	19¾	19⅞	
—B B—					
Babcock & Wilcox	24	44	43	44	+ 1½
Baldwin Lima	8	14⅝	14½	14½	+ ⅛
Baltimore &O RR	3	34	33½	34	+ ⅜
Balt & O pf	1	57½	57½	57½	+ ¾
Bath Iron Works	4	50⅞	50⅜	50⅜	— ⅝
Beatrice Foods	16	61½	60½	60⅞	— ½
Bech Aircraft	8	18⅝	18⅜	18⅝	+ ⅛
Beech Nut Ls	4	59¾	59¼	59¼	+ ¼
Bell Intercon	16	15⅝	15¼	15¼	— ⅜
Bendix Aviation	10	64½	63⅞	64	—⅛
Beth Steel	90	47	46½	46⅞	+ ⅛
Blaw Knox	10	45	41	45	+ 4
Bliss E W	98	21¾	20⅞	21¼	+ ½
Boeing Airplane	28	44⅛	43¼	43¼	— ⅛
Bond Stores	4	22	21¾	22	+ ⅛
Borden Co	16	64¼	63½	63¾	—1¼
Borg Warner	6	41⅜	41	41⅛	— ⅛
Bridgeport B	16	35¾	35⅜	35⅜	+ ⅛
Briggs Mfg	1	7	7	7	— ⅛
Bristol Myers	12	74⅜	73½	74⅜	+ ⅛
Brunswick Corp	325	68⅜	66¾	66¾	— ⅛
Buckeye Pipe	1	39⅜	39⅜	39⅜	+ ⅛
Bucyrus-Erie	8	19⅞	19¾	19⅞	+ ⅛
Budd Company	30	16⅝	15¾	16⅜	+ ⅝
Bullard Co	16	16⅜	15⅞	16⅜	+ ⅜
Burlington Ind	265	20¼	19⅞	20	— ¼
Burroughs Corp	45	35¾	34⅞	35¼	+ ½
—C C—					
Calif Packing	42	48⅜	47½	47½	
Campbell Soup	10	99½	97⅜	99½	+ 1⅜
Canadian Pacific	16	24⅛	23⅝	24	+ ¼
Capital Airlines	98	9⅞	9⅜	9⅞	+ ⅜
Carolina P&L	6	53¼	53	53	+ ¼
Carrier Corp	6	40¼	39⅝	40⅛	+ ⅜
Case J I	28	12⅜	12	12	— ⅛
Caterpillar Tr	58	34⅜	34	34⅜	+ ⅜
Celanese Corp	285	38⅛	36⅝	37⅞	+ 1¼
Cerro Corp	18	38⅛	37⅛	37⅛	— ¼
Certain-teed	28	42⅜	41	41⅝	+ ¼
Cessna Aircraft	10	34¾	34	34¼	— ½
Champion Sparkg	10	49	48½	49	— ⅛
Ches & Ohio RR	8	64	63⅝	63⅞	+ ⅛
Chrysler Corp	60	45¼	43¼	43⅞	— ⅜
Cinci G&E	132	42¾	42⅜	42¾	— ⅛
CIT Financial	16	81½	80¼	81¼	+ ½
Cities Service	60	53⅛	52⅜	52⅞	+ ½
Clevite Corp	22	64⅜	64	64	— ⅛
Coca-Cola	70	88⅝	85½	88¾	+ 2¼
Colgate Palmolive	47	35⅞	35¼	35⅞	+ ¼
Collins Radio	66	45½	43⅜	44¼	+ ⅜
Colorado F&I	42	18⅞	18½	18½	— ¼
Colum Bdcstg	60	38⅛	37½	38⅛	+ ¼
Columbia Gas	140	26⅜	25⅛	26⅜	+ ⅛
Colum & So El	4	62½	62	62	— ¼
Cmmcl Credit	5	90	89	89	—1¾
Cmmcl Solvents	210	29⅛	28¾	29	+ ⅝
Comw Edison	62	79½	78½	79½	+ 1⅜
Consol Edison	54	80¼	79¼	79¼	— ¾
Consol Nat Gas	1	60¼	60¼	60¼	
Consol Coal	22	35⅜	35	35⅜	+ ⅜
Container Corp	29	26¼	26	26⅛	
Continental Bak	16	56¾	56¼	56¼	
Continental Can	36	39⅞	39½	39⅞	+ ⅛
Contl Motors	25	10¼	10⅛	10¼	— ⅛
Contl Oil	26	57½	57	57⅛	+ ⅛
Controls America	16	30⅞	30¼	30⅝	
Corn Products	90	91¼	89⅞	90⅜	— ⅛
Cosden Petrol	290	28	27⅞	27⅝	
Crane Company	29	65½	64¾	65	— ¼
Crown Zellerbach	40	57	56	56¼	— ¼
Crucible Steel	29	23½	23¼	23⅜	+ ⅛
Cudahy Packing	25	11¾	11½	11⅝	
Curtiss-Wright	80	19½	19	19⅛	— ⅛
—D D—					
Daystrom	56	26¼	25¾	26¼	+ ½
Dayton Pow & Lt	16	70	69	69	— ¾
Decca Records	99	43⅞	42½	43	— ¾
Dere & Co	39	58	57⅛	57¼	— ¾
Del & Hud RR	17	18¼	18	18⅛	+ ⅛
Distillers Seag	2	37¾	37¾	37¾	+ ⅛
Dr. Pepper	67	22	21½	21⅞	— ⅛
Douglas Aircraft	67	33¼	32⅝	33⅛	+ ⅝
Dow Chemical	42	73¾	73	73¾	+ ½
Dresser	70	26⅝	26⅛	26⅛	— ⅜
Du Pont	26	210	207½	208	—1
Duquesne Light	35	28⅝	28½	28⅞	
—E E—					
Eastern Airlines	6	28⅛	27⅞	28	+ ⅛
East Gas & Fuel	6	37	36½	37	+ ½
Eastman Kodak	56	118⅞	115½	118⅞	+ 3½
Elec Auto Light	3	59⅜	59¼	59⅜	— ½
Elec Strg Btty	4	64½	63	64¼	+ ¾
El Paso Nat Gas	30	28¾	28⅛	28⅝	+ ⅜
Emerson Radio	65	15¼	14	15¼	+ 1¼
Endicott Johnson	2	26½	26⅛	26¼	— ⅛
Erie Lack RR	3	6⅛	5⅞	6⅛	+ ⅛
Ex-Cell-O Corp	6	38	37¾	38	+ ⅛
—F F—					
Fairchild Engine	133	10	9¾	9¾	+ ⅛
Falstaff Brewing	10	39¾	39½	39¾	— ⅛
Federal Mogul	12	32¾	31⅝	31¾	—1
Ferro Corp	2	47¾	46	47⅝	+ 1½
Firestone Tire	9	39¾	39	39¼	
First Nat Stores	5	65¾	64	64	
Flintkote Co	4	32½	30⅞	31⅛	—1½
Food Fair Stores	3	39¾	39	39	
Food Mart	6	14⅛	13⅞	13⅞	
Ford Motors	58	79⅝	78¾	79	— ⅛
Freport Sul	3	31⅞	31½	31⅝	+ ⅜
Fruehauf Trailer	4	22⅞	22½	22⅞	
—G G—					
General Accept	3	22⅛	21⅝	22⅛	+ ¼
Gen Dynamics	40	39¼	38⅝	38¾	— ¼
General Elec	205	64⅛	62¾	63⅜	— ⅞
General Foods	5	80½	79⅝	80⅛	+ ⅛
General Mills	3	32⅜	32⅜	32½	— ⅜
General Motors	338	47⅛	46¾	46⅞	+ ⅛
Gen Pub Util	16	29⅜	28⅝	29⅜	+ ¾
Gen Stl Cast	3	32⅜	31⅞	32⅜	+ ⅞
Gen Tel & El	150	30¾	29¾	30¼	+ ⅛
Gen Tire & R	10	65½	64⅜	65	+ ⅜
Gillette Co	3	116¾	115	115½	— ¼
Glen Alden	11	16½	16⅛	16⅜	
Glidden Co	4	39⅛	39	39	— ⅛
Goodrich B F	36	59	58	58⅛	—1⅛
Goodyear T&R	29	37⅛	36½	36⅞	+ ⅜
Graham Paige	13	2¼	2	2	— ⅛
Grant W T	146	36⅜	34½	35¾	+ 1½
Great A&P	89	50¼	49⅝	50¼	+ ⅝
Gt. Nor Paper	8	66¾	65½	65½	—1¼
Gt North Rwy	29	49	48¼	48⅝	— ⅛
Gt West Sug	5	31½	31⅜	31½	+ ¼
Gt West Sug pf	210	142	141½	142	
Greyhound Corp	106	24⅜	23⅞	24⅛	+ 1
Grumman Airc	43	31⅝	30⅝	31	— ⅜
Gulf Mo & Ohio	9	20¾	20⅝	20¾	— ⅛
Gulf Oil Corp	230	39	37⅞	38¾	+ ⅞
—H H—					
Halliburton Oil	84	51½	50	51	+ 1½
Hammermill Pap	19	32	31	32	+ 1
Harbison Walker	17	57⅜	56½	57	
Hercules Powder	34	91½	90½	90½	—1
Hilton Hotel	51	40½	39⅞	39⅞	— ½
Holland Furnace	8	10⅝	10½	10⅝	+ ⅛
Homestake Min	16	43⅝	42¾	43	+ ⅜
Hooker Chemical	43	38	36¾	38	+ ⅛
Howe Sound	359	23¼	22½	22¾	
Hupp Corp	120	10⅜	10½	10⅜	+ ⅛
—I I—					
Ideal Cement	8	28⅝	28¼	28½	— ⅛
Illinois Cent RR	29	38	37¾	37¾	— ⅛
Illinois Power	7	70¾	70⅝	70⅝	+ ⅛
Industrial Rayon	32	18⅝	18¼	18½	+ ⅛
Ingersoll Rand	9	82	81	81¼	— ⅝
Inland Steel	6	48½	47¾	48½	+ 1
Inspiration Copper	15	48	47½	47½	
Interlake Iron	28	25⅝	25	25⅝	+ ½
Inter Bus Mach	35	693½	689	693½	+ 6½
Inter Harvester	41	51⅞	51¼	51⅜	
Inter Nickel	123	68½	66½	66⅞	+ ⅛
Inter Paper	65	33⅝	33	33	— ⅛
Internatl T&T	97	60⅜	59	60⅜	+ 1⅛
Iowa Ill G&E	4	47	47	47	
Iowa P&L	2	41⅛	41⅛	41⅛	
—J J—					
Johns Manville	47	69½	67⅝	68½	+ ½
Jones & Laughlin	57	67	66⅞	66¾	— ¼
Joy Manufac	13	45⅞	45	45⅞	+ ⅝
—K K—					
Kaiser Aluminum	10	44⅝	43¼	44¼	— ¼
Kan City South	3	80	79⅞	80	+ ¼
Kelsey-Hayes	2	32½	32¼	32¼	+ ⅛
Kennecott Copper	13	85⅛	84⅛	84⅛	— ⅝
Kern Cty Land	19	70	69½	69⅝	— ⅛
Kerr McGee	96	100¾	98¼	98⅞	+ ⅝
Kimberly Clark	37	89¼	88½	88½	+
Koppers Co	14	42¾	41⅞	42¾	+ ⅞
Kreste S S Co	45	33	32½	32½	
Kress S H	12	22	21⅝	22	+ ⅜
Kroger Company	19	34⅛	32½	32¾	—1
—L L—					
Lee Rubber & T	3	16⅝	16½	16½	— ⅛
Lehigh Coal Nav	12	15	14⅝	15	+ ¼
Lehigh Port Cem	3	31¼	31	31	
Lehigh Val Ind	27	2⅝	2½	2⅝	+ ⅛
Lehigh Val RR	2	5⅜	5¼	5¼	— ⅛
Lehman Corp	49	28½	27⅞	28½	+ ⅝
Lerner Stores	12	39⅛	38⅜	38⅝	— ¼
L-O-F Glass	13	55¾	55⅛	55⅛	— ⅝
Lib McNl & Lib	7	14	13⅜	13¾	— ⅛
Liggett & Myers	12	91	90⅛	90⅝	+ ⅛
Link Belt	5	56¼	56	56	+ ½
Lockheed Aircraft	30	41¾	40⅝	41⅜	— ⅝
Loew's Inc	31	27⅞	26⅝	27⅛	+ ⅞
Lone Star Gas	14	28⅝	28	28⅝	+ ⅜
Lorillard Tob	12	50¾	50⅜	50½	+ ¼
Louisville & Nash	13	56½	56¼	56¼	+ ⅛
Lukens Steel	12	74½	73¾	74¼	+1
—M M—					
Mack Trucks	15	40¾	39	40½	+1
Magma Corp	12	48⅜	46⅝	47¼	
Marine Midland	12	26⅞	26	26⅝	+ ¼
Marshall Field	1	68¾	68¾	68¾	— ¾
Martin Co	30	34⅜	33	33½	+ ⅜
May Stores	12	50⅝	50	50	
McCrory Corp	41	18⅞	18½	18⅝	— ⅛
McGraw-Edison	59	40⅝	39⅞	40½	+ ⅝
McKesson & Rob	49	45⅞	44¼	44⅜	—
Melville Shoe	12	33⅞	33⅜	33⅜	+ ⅜
Merck & Co	14	85½	85⅜	85⅞	+ ⅝
Midland Ross	12	51⅛	51	51	— ⅛
Minn Honeywell	3	154⅜	153¼	153⅜	
Minn Mining	81	83	82½	82½	— ½
Mission	14	43¼	42⅞	43¼	+ ¾
Mo Kans Tex	14	5¼	5⅛	5⅛	+ ⅛
Missouri Pac	14	39⅝	39½	39½	
Monsanto Chem	43	46	45½	45¾	+ ¼
Monty Ward	47	31¾	31	31¼	— ⅜
Morrell John	44	32	31	31⅜	—1⅛
Motorola Inc	49	88¾	87¼	88¾	+ 1¼
Murphy G C	1	51¾	51⅜	51¾	+ ½
Murray Corp	14	30	29⅝	29⅞	— ⅜
—N N—					
NAFI	43	35⅜	34¼	34¼	— ¾
Natl Biscuit	14	81⅝	80½	81	
Natl Cash Regis	48	85	83⅜	83¾	—1⅛
Natl City Lines	13	23¾	23½	23½	— ¼
Natl Dairy	45	69⅛	68½	69	
National Distil	48	27⅝	27⅜	27½	+ ⅛
National Fuel	4	29¾	29	29¾	+ ¼
National Gypsum	14	61	60¾	61	+ ⅜
National Lead	46	93⅞	93½	93½	— ½
National Steel	34	87¼	86½	87¼	+ ½
National Tea	45	20¼	19⅞	20⅛	— ⅛
Natl Theater	44	7	6⅞	6¾	— ⅛
Newberry's	1	43¼	43¼	43¼	
Newport News S	14	53	52½	52⅝	— ⅛
New York Cent	49	19¼	19	19¼	+ ¼
NY Chi & StL	44	41⅞	41⅛	41¾	+ ⅛
Niag Moh Power	206	45	44⅝	45	+ ¼
Norfolk & West	14	109	108	108¼	— ¾
North Amer Avia	44	43¾	43	43¼	+ ⅛
No Amer Car	16	56½	56¼	56¼	—
Northern Nat G	24	36	34¼	36	+ 1½
Northern Pacific	48	46	45½	45½	— ⅜
North St Pow	4	33	33	33	
Northwest Airl	21	20½	20¼	20½	+ ¼
—O O—					
Ohio Edison	25	39⅛	38½	38½	— ¼
Ohio Oil	46	43⅞	43	43⅝	— ¼
Oklahoma G&E	12	39¼	39⅛	39⅛	— ¼
Okla Nat G	14	35¼	34⅞	34⅞	+ ⅛
Olin Mathieson	46	46⅞	46¼	46½	— ⅛
Otis Elevator	48	77	76⅛	76½	+ ½
Outboard Marine	48	25⅝	25¼	25⅝	+ ⅛
Owens Corning	6	99¼	98¾	99	— ½
Owens Illinois	14	102¾	102	102	+ ¾
Oxford Paper	46	32¾	31½	32⅝	+ 1¾
—P P—					
Pacific Gas & El	173	76¾	75	75⅝	—1⅛
Pacific Light	63	57⅞	57	57⅛	— ⅜
Pan Am Wld Al	40	19⅝	19⅜	19⅜	— ⅛
Panhan Ep line	14	55⅞	55¼	55¾	+ ⅜
Paramount Pic	44	82	79	81⅞	+ 3¼
Parke Davis	43	43⅛	42¼	42¾	+ ½
Peabody Coal	43	25⅜	25⅛	25⅛	
Penney J C	44	40	39¼	39¾	+ ⅝
Penn Dixie Cem	14	30½	30	30	— ½
Penn Power & Lt	8	31	30½	31	+ ⅛
Penna RR	40	15	14⅝	15	+ ⅛
Pepsi-Cola	46	56⅜	55¾	55⅞	+ ⅜
Pfizer	247	38½	37½	38¼	+ 1⅜
Phelps Dodge	23	56	55	55⅛	— ¾
Philadelphia El	4	61	60¼	60¼	— ¼
Philco	138	21⅜	20⅞	21⅜	— ⅜
Philip Morris	3	89¾	89½	89¾	—
Phillips Pete	23	59⅜	58⅝	59⅜	+ ⅜
Piper Aircraft	3	52⅝	52	52⅛	— ⅛
Pitts Pl Glass	25	74	72¼	72¾	+ ¾
Polaroid	48	189	185¾	185¾	+ 2⅜
Poor & Co B	3	22¼	22	22⅛	+ ⅛
Procter & Gamble	15	156¾	154	156½	+ 2½
Public Serv E&G	12	52¾	52¼	52½	+
Pullman Inc	40	40½	39⅜	39⅝	+ 1⅝
Pure Oil	40	38⅞	38	38⅜	+ ½
—R R—					
Radio Corp Amer	140	59	58⅛	58⅛	— ⅝
Ranco	7	21	20½	20⅝	— ⅛
Raytheon Mfg	75	40⅜	39⅝	39⅞	+ ¼
Reading Co	4	10⅜	10⅜	10⅜	— ¼
Republic Aviation	223	38⅞	37¾	38½	+ ¾
RepublicSteel	h3	61⅝	60⅞	61¼	— ⅜
Rexall Drugs	5	56½	56	56⅛	+ ⅛
Reynolds Metals	26	48⅞	48¼	48⅝	+ ⅛
Reynolds Tobacco	22	115⅛	114⅛	115	+ ¾
Richfield Oil	4	105	104	104½	+ ½
Riegel Paper	4	28	27	27	—1¼
Robertshaw Fult	16	37⅞	37⅝	37⅝	— ¼
Rochester G&E	6	48¼	47⅞	48	+ ⅛
Rockwell Stan	4	34½	34	34⅛	+ ⅛
Rohr Aircraft	58	25	24⅜	25	+ ⅜
Royal Dutch Pet	60	43⅛	42⅝	43⅛	+ ⅜
Royal McBee	23	15¾	14⅞	15⅜	— ¼
Ruberoid	4	46¼	45¾	45¾	— ⅜
—S S—					
Safeway Stores	14	48¼	47⅜	48⅛	+ ⅜
St. Joseph's Lead	6	34⅛	33¾	33¾	— ⅜
StL San Fran RR	35	18½	17⅝	18½	+ 1
St. Regis Paper	14	33½	33⅛	33½	+ ⅛
San Diego Gas	6	37⅛	36⅞	36⅞	— ⅛
Sangamo Elec	148	16½	15⅝	16⅜	+ ½
Schenley Indus	23	28	27⅝	27⅞	— ⅛
Schering Corp	26	56¾	55½	56	— ¾
Scott Paper	4	104⅜	103	104¼	— ½
Seaboard AL RR	24	30	29⅝	29⅞	— ⅛
Sears Roebuck	57	59⅝	58¾	59⅝	+ ⅝
Servel Inc	10	19¾	19⅛	19½	
Sharon Steel	2	27⅜	26⅝	27⅜	+ ⅜
Shell Oil	18	44¾	43¾	44	— ¾
Shell Transport	20	22½	22⅜	22⅝	— ⅛
Sheller Mfg	11	18⅜	18	18⅜	+ ⅛
Shearton Corp	5	17¼	16⅞	16⅞	— ⅜
Simmons Co	2	54⅝	54½	54⅝	— ⅛
Sinclair Oil	124	44¾	43⅝	44¼	+ ½
Socony Mobil Oil	124	45⅜	44¾	45⅛	+ ⅜
Sou Cal Edison	38	70⅝	68¾	69⅞	—1⅜
Southern Com	23	54⅜	53⅞	54⅛	+ ⅜
Sou Nat Gas	12	44	43⅜	43¾	+ ½
Southern Pacific	45	23¾	23¼	23¾	+ ⅛
Sperry Rand	154	27⅝	26⅞	27¼	+ ¼
Standard Brands	16	59¾	59⅛	59½	— ⅛
Standard Oil Cal	118	53⅝	52¼	53⅜	+ 1⅛
Standard Oil Ind	84	52⅛	51¼	52⅛	+ 1⅛
Standard Oil NJ	407	49½	49	49¼	
Standard Oil Ohio	14	55⅜	55	55¾	+ ⅜
Stanley Warner	14	33⅞	31⅝	33¾	+ 2⅛
Sterchi Bros	2	15⅛	14½	14½	— ½
Sterling Drugs	13	79½	78½	79½	+ ⅜
Stewart Warner	2	28⅝	28⅛	28⅝	— ⅛
Stone & Webster	2	64¾	64¼	64	— ¾
Stude Packard	95	8	7¾	7¾	
Stude Pack pf	25	32	31¾	32¼	+ ¼
Sunray Mid-C O	145	26⅜	26	26⅜	+ ⅜
Swift & Co	23	45¼	44½	44¾	— ⅛
—T T—					
Tenn Gas TR	61	24⅜	24	24¼	
Texaco Inc	45	100¼	99⅝	100¼	+ ⅜
Texas Gas	11	36⅞	36⅜	36⅞	+ ⅛
Texas Gulf Prod	34	39⅜	37½	39¼	+ 1¼
Texas Gulf Sul	104	25½	25⅜	25⅜	— ⅛
Texas Instrument	29	197	195	196	+ ⅞
Texas Pac Land T	22	22⅜	21⅜	22⅜	+ 1¼
Thompson R W	29	73½	71¼	73½	+ ¾
Tidewater Oil	25	26⅜	26	26⅜	+ ½
Timken Roller B	4	53	52⅝	53	
Tri Continental	15	42¼	41⅞	42¼	+ ⅛
20th Century Fox	26	51⅝	50½	51	—
TXL Oil	15	21	20½	20¾	— ¼
—U U—					
Underwood Corp	148	59½	55	59½	+ 3
Union Carbide	24	128¾	127	128⅝	+ 1⅛
Union Oil Calif	207	59¾	58	59	+ 2
Union Pacific RR	36	31⅞	31½	31⅞	+ ⅛
United Aircraft	46	42⅝	41¾	42	+ ⅜
United Airlines	246	45¾	44¼	45¾	+ 1¾
United Corp	46	8⅛	8	8⅛	+ ⅛
United Eng Fdy	13	19⅝	19⅜	19⅝	— ⅜

Market Climbs To Near All Time High Average

NEW YORK (AP)—The stock market climbed Friday to a new 1961 recovery peak as measured by one of the major barometers.

The spotty advance carried some issues up as much as 4 points but the list was generously sprinkled with losses.

Trading zoomed over the 5-million-share mark for the first time in three days after a decline attributed to a call for caution on the part of investors by the president of the New York Stock Exchange.

The Dow Jones average of 30 industrial stocks advanced 4.34 to 683.68, topping its previous 1961 high of 679.38 attained March 22.

The average now is nudging the all-time higher of 685.47 established Jan. 5, 1960.

The Associated Press average of 60 stocks rose .80 to 244.10 with industrials up 1.70, rails up .4 and utilities unchanged.

Brokers pointed out that the important strength was spotted in specific places.

Volume for the day totaled 5.1 million shares, compared with 4.91 million Thursday.

The breadth of the market contracted with 1,279 issues traded. Advances totaled 650 and declines 423. There were 130 new 1961 highs and 7 new lows.

The most active list showed a majority of gainers with nine issues advancing, three declining and three unchanged.

American Stock Exchange prices advanced in heavy trading. Volume totaled 3.9 million, compared with 3.69 million Thursday.

Corporate bonds were mixed. U.S. governments advanced. Volume on the New York Stock Exchange dipped to $6.19 million par value from $6.98 million Thursday.

New York Stock Quotations

NEW YORK (UPI) — Stock prices:

	(in hnds) Sales	High	Low	Close	Chg
—A A—					
ACF Industries	33	52½	50⅝	52½	+ ¾
Adams Express	9	28⅜	27¾	28⅜	+ ⅜
Admiral Corp	14	14¼	13⅝	14⅛	+ ⅛
Air Reduction	12	71⅞	70⅝	71⅜	+ 1¼
Alco Products	2	16¼	16⅛	16¼	+ ⅛
Alleghany Corp	554	14	13½	14	+ ⅜
Allegheny Ludlum	2	46½	46⅜	46½	
Allegheny Pow	15	44	43¼	44	+ ¼
Allied Chemical	13	63¼	61½	61½	—1½
Allied Mills	2	47½	46⅝	47½	+ 1¼
Allis Chalmers	14	26¼	26	26	
Alpha Portland	4	33⅜	33⅛	33¼	— ⅛
Aluminium Ltd	35	36	35⅝	36	+ ¼
Aluminum Co	24	77½	76¼	77¼	+ ¾
Amerada Petrol	142	82⅞	80	82½	+ 4
American AirL	17	23⅜	23⅛	23¼	— ¼
American Baking	4	37½	37⅛	37½	+ ⅜
American Bosch	12	21½	20⅞	21⅛	
Amer Brake Shoe	3	43½	43	43½	+ ⅜
Amer Broad-Para	20	49	47⅞	49	+ 1⅛
American Can	35	41½	40⅝	41⅜	+ ⅝
Amer Chain&C	4	49	48⅜	48¾	— ⅛
Amer Cyanamid	36	48⅝	46½	47⅞	+ ¼
Amer Electric	15	66⅜	65½	66⅜	+ ⅝
Ameri & For P	10	10⅞	10⅝	10¾	+ ⅛
Amer Home Pr	24	203	198½	201	+ 1¾
Am Mach Fdy	13	114½	113	114½	+ 1
Amer Mtl Climax	4	27⅝	27⅛	27½	+ ¼
American Motors	130	21	20⅝	21	+ ¼
American Smelt	4	61¾	60½	61⅝	+ 1⅛
Amer Standard	15	15⅛	14⅞	15⅛	+ ¼
Amer Steel F	17	32⅞	32⅛	32⅝	—1
American Stores	4	84	82¾	84	+1
American Sugar	4	33½	33⅛	33⅛	— ⅝
American T&T	180	127⅛	125⅝	127⅛	+ 1½
American Tobacco	18	81½	79½	80⅞	+ 1¼
American Viscose	14	47¾	47⅛	47½	— ⅛
American Zinc	5	15¾	15⅝	15¾	+ ⅛
Ampex	60	24⅞	24⅛	24¼	— ⅝
Anaconda Co	38	54⅜	54	54½	+ ⅞
Anaconda W&C	100	37½	37	37⅛	+ ⅛
Anchor Hocking	2	44¼	44	44¼	+ ¼
Argo Oil	4	46¼	45⅞	46	+ ⅛
Armco Steel	14	73	72	72⅝	
Armour Co	24	45⅞	44⅝	45⅝	+ ¼
Armstrong Cork	4	59¼	58¼	58½	— ¾
Ashland Oil	13	26⅝	26¼	26⅜	+ ⅛
Atchison T&SF	15	24¼	24⅛	24¼	
Atlantic Coastline	1	44½	44½	44½	+ ½
Atlantic Refining	38	57	56½	57	+ ⅜
Atlas Corp	15	3⅞	3⅞	3⅞	
AVCO Corp	170	20	19¾	19⅞	
—B B—					
Babcock & Wilcox	24	44	42	44	+ 1½
Baldwin Lima	8	14⅝	14½	14½	+ ⅛
Baltimore &O RR	3	34	33½	34	+ ⅜
Balt & O pf	1	57½	57½	57½	+ ¾
Bath Iron Works	4	50⅞	50⅜	50⅜	— ⅝
Beatrice Foods	16	61½	60½	60½	— ½
Bech Aircraft	8	18⅝	18⅜	18⅝	+ ⅛
Beech Nut Ls	4	59¾	59¼	59¼	+ ¼
Bell Intercon	16	15⅜	15¼	15⅜	— ⅛
Bendix Aviation	10	64½	63⅞	64	— ⅛
Beth Steel	90	47	46½	46⅝	+ ⅛
Blaw Knox	10	45	41	45	+ 4
Bliss E W	98	21¾	20⅞	21¼	+ ½
Boeing Airplane	28	44⅛	43¼	43¼	— ⅛
Bond Stores	4	22	21¾	22	+ ⅛
Borden Co	16	64¼	63½	63¾	—1¼
Borg Warner	6	41⅜	41	41⅛	— ⅛
Bridgeport B	16	35¾	35⅜	35⅝	+ ⅛
Briggs Mfg	1	7	7	7	— ⅛
Bristol Myers	12	74⅜	73½	74⅜	+ ⅛
Brunswick Corp	325	68⅜	66⅝	66⅝	— ⅛
Buckeye Pipe	1	39⅜	39⅜	39⅜	+ ⅛
Bucyrus-Erie	8	19⅞	19⅝	19⅞	+ ⅛
Budd Company	30	16⅝	15⅞	16⅜	+ ⅝
Bullard Co	16	16⅜	15⅞	16⅜	+ ⅝
Burlington Ind	265	20¼	19⅞	20	— ⅛
Burroughs Corp	45	35⅝	34⅞	35¼	+ ½
—C C—					
Calif Packing	42	48⅜	47½	47½	
Campbell Soup	10	99½	97⅝	99½	+ 1⅝
Canadian Pacific	16	24⅞	23⅝	24	+ ¼
Capital Airlines	98	9⅞	9⅝	9⅞	+ ⅛
Carolina P&L	6	53¼	53	53	+ ¼
Carrier Corp	6	40¼	39⅝	40⅛	+ ⅛
Case J I	28	12⅝	12	12	— ⅛
Caterpillar Tr	58	34⅜	34	34⅛	+ ⅛
Celanese Corp	285	38⅛	36⅝	37⅞	+ 1¼
Cerro Corp	18	38⅛	37⅜	37⅞	— ¼
Certain-teed	28	42⅜	41	41⅝	+ ¼
Cessna Aircraft	10	34⅝	34	34¼	— ½
Champion Sparkg	10	49	48½	49	— ⅛
Ches & Ohio RR	8	64	63⅝	63⅞	+ ⅛
Chrysler Corp	60	45¼	43¼	43⅞	— ⅜
Cinci G&E	132	42⅜	42⅛	42¼	— ⅛
CIT Financial	16	81½	80¼	81¼	+ ½
Cities Service	60	53⅛	52⅝	52⅞	+ ⅛
Clevite Corp	22	64⅜	64	64	— ⅛
Coca-Cola	70	88⅝	85½	88¾	+ 2¼
Colgate Palmolive	47	35⅞	35¼	35⅞	+ ¼
Collins Radio	66	45½	43⅜	44¼	+ ⅝
Colorado F&I	42	18⅞	18½	18½	— ¼
Colum Bdcstg	60	38⅛	37½	38⅛	+ ¼
Columbia Gas	140	26⅜	25⅛	26⅜	+ ½
Colum & So El	4	62½	62	62	— ¼
Cmmcl Credit	5	90	89	89	+—¼
Cmmcl Solvents	210	29⅜	28¾	29	+ ⅝
Comw Edison	62	79½	78½	79½	+ 1⅜
Consol Edison	54	80¼	79¼	79¼	— ¾
Consol Nat Gas	1	60¼	60¼	60¼	
Consol Coal	22	35⅜	35	35⅜	+ ⅜
Container Corp	29	26¼	26	26¼	
Continental Bak	16	56¾	56¼	56¼	
Continental Can	36	39⅞	39½	39⅝	+ ⅛
Contl Motors	25	10¼	10⅛	10¼	— ⅛
Contl Oil	26	57½	57	57⅛	+ ⅛
Controls America	16	30⅞	30¼	30⅝	
Corn Products	90	91¼	89⅞	90⅝	— ⅛
Cosden Petrol	290	28	23⅞	27⅝	
Crane Company	29	65½	64⅜	65	— ¼
Crown Zellerbach	40	57	56	56¼	— ¼
Crucible Steel	29	23½	23¼	23⅜	+ ⅛
Cudahy Packing	25	11¾	11½	11⅝	
Curtiss-Wright	80	19½	19	19⅛	— ¼
—D D—					
Daystrom	56	26¼	25¾	26¼	+ ½
Dayton Pow & Lt	16	70	69	69	— ¾
Decca Records	99	43⅛	42½	43	— ¾
Dere & Co	39	58	57¼	57¾	— ¾
Del & Hud RR	17	18⅛	18	18⅛	+ ⅛
Distillers Seag	2	37⅜	37¾	37¾	+ ⅛
Dr. Pepper	67	22	21½	21⅞	— ⅛
Douglas Aircraft	67	33¼	32⅝	33⅛	+ ⅜
Dow Chemical	42	73⅜	73	73¾	+ ½
Dresser	70	26⅜	26⅛	26⅜	— ⅜
Du Pont	26	210	207½	208	—1
Duquesne Light	35	28⅞	28½	28⅝	
—E E—					
Eastern Airlines	6	28⅛	27⅞	28	+ ⅛
East Gas & Fuel	6	37	36½	37	+ ½
Eastman Kodak	56	118⅞	115½	118⅝	+ 3⅛
Elec Auto Light	3	59¾	59¼	59⅜	— ½
Elec Strg Btty	4	64½	63	64¼	+ ¾
El Paso Nat Gas	30	28¾	28½	28⅝	+ ⅜
Emerson Radio	65	15¼	14	15¼	+ 1¼
Endicott Johnson	2	26½	26⅛	26¼	— ⅛
Erie Lack RR	3	6⅛	5⅞	6⅛	+ ⅛
Ex-Cell-O Corp	6	38	37¾	38	+ ⅛
—F F—					
Fairchild Engine	133	10	9¾	9¾	+ ⅛
Falstaff Brewing	10	39¾	39½	39¾	— ⅛
Federal Mogul	12	32¾	31¾	31¾	—1
Ferro Corp	2	47¾	46	47¾	+ 1½
Firestone Tire	9	39¾	39	39¼	
First Nat Stores	5	65¼	64	64	
Flintkote Co	4	32½	30⅛	31⅛	—1½
Food Fair Stores	3	39¾	39	39	
Food Mart	6	14⅛	13⅞	13⅞	
Ford Motors	58	79⅛	78¾	79	— ⅛
Freport Sul	3	31⅝	31½	31⅝	+ ⅛
Fruehauf Trailer	4	22⅞	22½	22⅞	
—G G—					
General Accept	3	22⅛	21⅝	22⅛	+ ¼
Gen Dynamics	40	39¼	38⅝	38¾	— ¼
General Elec	205	64⅛	62⅝	63⅜	— ⅝
General Foods	5	80½	79⅝	80⅛	+ ⅛
General Mills	3	32¾	32⅜	32½	— ⅛
General Motors	338	47¼	46¾	46⅞	+ ⅛
Gen Pub Util	16	29⅜	28⅝	29⅜	+ ⅛
Gen Stl Cast	3	32⅜	31⅞	32⅜	+ ⅛
Gen Tel & El	150	30¼	29¾	30¼	+ ⅛
Gen Tire & R	10	65½	64⅜	65	+ ⅛
Gillette Co	3	116¾	115	115½	— ¼
Glen Alden	11	16½	16⅛	16⅜	
Glidden Co	4	39⅛	39	39	— ⅛
Goodrich B F	36	59	58	58¼	—1¼
Goodyear T&R	29	37⅛	36½	36⅞	+ ⅜
Graham Paige	13	2¼	2	2	— ⅛
Grant W T	146	36⅜	34½	35¾	+ 1½
Great A&P	89	50¼	49⅝	50¼	+ ⅛
Gt. Nor Paper	8	66¾	65½	65½	—1¼
Gt North Rwy	29	49	48¼	48⅝	— ⅛
Gt West Sug	5	31½	31⅜	31½	+ ¼
Gt West Sug pf	210	142	141½	142	
Greyhound Corp	106	24⅜	23⅞	24⅛	+ 1
Grumman Airc	43	31⅝	30⅝	31	— ⅛
Gulf Mo & Ohio	9	20¾	20⅝	20¾	+ ⅛
Gulf Oil Corp	230	39	37⅞	38¼	+ ⅞
—H H—					
Halliburton Oil	84	51⅛	50	51	+ 1⅛
Hammermill Pap	19	32	31	32	+ 1
Harbison Walker	17	57⅞	56½	57	
Hercules Powder	34	91½	90½	90½	—1
Hilton Hotel	51	40½	39⅝	39⅞	— ⅛
Holland Furnace	8	10⅝	10⅛	10⅝	+ ⅛
Homestake Min	16	43⅝	42¾	43	+ ⅜
Hooker Chemical	45	38	36⅝	38	+ ¼
Howe Sound	359	23¼	22½	22¾	
Hupp Corp	120	10⅜	10½	10⅜	+ ⅛
—I I—					
Ideal Cement	8	28⅝	28¼	28½	— ⅛
Illinois Cent RR	29	38	37¾	37⅝	— ⅛
Illinois Power	7	70¾	70¼	70¾	+ ¼
Industrial Rayon	32	18⅝	18¼	18½	+ ⅛
Ingersoll Rand	9	82	81	81¼	— ¾
Inland Steel	6	48½	47¾	48½	+ 1
Inspiration Copper	15	48	47½	47½	
Interlake Iron	28	25⅝	25	25⅝	+ ⅛
Inter Bus Mach	35	693½	689	693½	+ 6½
Inter Harvester	41	51⅞	51¼	51⅝	
Inter Nickel	123	68½	66½	66⅞	+ ⅛
Inter Paper	65	33⅜	33	33	— ¼
Internatl T&T	97	60⅜	59	60⅜	+ 1¼
Iowa Ill G&E	4	47	47	47	
Iowa P&L	2	41⅛	41⅛	41⅛	
—J J—					
Johns Manville	47	69½	67⅝	68½	+ ½
Jones & Laughlin	57	67	65⅞	66¾	— ¼
Joy Manufac	13	45⅞	45	45⅞	+ ⅜
—K K—					
Kaiser Aluminum	10	44⅝	43¼	44¼	— ¼
Kan City South	3	80	79⅞	80	+ ¼
Kelsey-Hayes	2	32½	32¼	32¼	+ ⅛
Kennecott Copper	13	85⅛	84⅛	84⅛	— ⅜
Kern Cty Land	19	70	69½	69⅝	— ⅛
Kerr McGee	96	100¾	98¼	98⅞	+ ⅜
Kimberly Clark	37	89¼	88½	88½	+
Koppers Co	14	42⅝	41⅞	42¼	+ ⅛
Kreste S S Co	45	33	32½	32½	
Kress S H	12	22	21⅝	22	— ⅛
Kroger Company	19	34⅛	32½	32¾	—1
—L L—					
Lee Rubber & T	3	16⅜	16½	16½	— ⅛
Lehigh Coal Nav	12	15	14⅝	15	+ ¼
Lehigh Port Cem	3	31¼	31	31	
Lehigh Val Ind	27	2⅜	2⅛	2⅜	+ ⅛
Lehigh Val RR	2	5⅜	5¼	5¼	— ⅛
Lehman Corp	49	28½	27⅞	28½	+ ½
Lerner Stores	12	39⅛	38⅜	38⅝	— ¼
L-O-F Glass	13	55⅜	55⅛	55⅛	— ⅜
Lib McNl & Lib	7	14	13⅝	13⅝	— ⅛
Liggett & Myers	12	91	90⅛	90⅜	+ ½
Link Belt	5	56¼	56	56	+ ½
Lockheed Aircraft	30	41¾	40⅝	41⅜	— ⅜
Loew's Inc	31	27⅜	26⅝	27⅛	+ ⅞
Lone Star Gas	14	28⅝	28	28⅜	+ ⅜
Lorillard Tob	12	50¾	50⅜	50½	+ ¼
Louisville & Nash	13	56½	56¼	56¼	+ ⅛
Lukens Steel	12	74½	73⅝	74¼	+1
—M M—					
Mack Trucks	15	40⅝	39	40½	+ 1
Magma Corp	12	48⅜	46⅝	47¼	
Marine Midland	12	26⅞	26	26⅜	+ ¼
Marshall Field	1	68¼	68¼	68¾	— ¾
Martin Co	30	34⅜	33	33½	+ ¾
May Stores	12	50⅝	50	50	
McCrory Corp	41	18⅞	18½	18⅝	— ⅛
McGraw-Edison	59	40⅝	39⅞	40½	+ ¾
McKesson & Rob	49	45⅞	44¼	44¾	—
Melville Shoe	12	33⅞	33⅜	33⅝	+ ⅜
Merck & Co	14	85⅞	85⅜	85⅞	+ ⅜
Midland Ross	12	51¼	51	51	— ⅛
Minn Honeywell	3	154¾	153¼	153¾	
Minn Mining	81	83	82½	82½	— ½
Mission	14	43¾	42⅞	43¾	+ ¾
Mo Kans Tex	14	5¼	5⅛	5⅛	+ ⅛
Missouri Pac	14	39¾	39½	39½	
Monsanto Chem	43	46	45½	45¾	+ ¼
Monty Ward	47	31¾	31	31¼	— ⅜
Morrell John	44	32	31	31⅛	—1¼
Motorola Inc	49	88¾	87¼	88¾	+ 1¼
Murphy G C	1	51¾	51⅜	51¾	+ ½
Murray Corp	14	30	29⅝	29⅝	— ⅜
—N N—					
NAFI	43	35⅜	34¼	34¼	— ¾
Natl Biscuit	14	81⅜	80½	81	
Natl Cash Regis	48	85	83⅜	83⅝	—1⅜
Natl City Lines	13	23¾	23½	23½	— ¼
Natl Dairy	45	69⅛	68½	69	
National Distil	48	27⅝	27⅜	27½	+ ⅛
National Fuel	4	29¾	29	29¾	+ ¼
National Gypsum	14	61	60¾	61	+ ⅝
National Lead	46	93⅞	93⅛	93½	— ½
National Steel	34	87¼	86½	87¼	+ ½
National Tea	45	20¼	19⅞	20⅛	— ⅛
Natl Theater	44	7	6⅞	6⅞	— ⅛
Newberry's	1	43¼	43¼	43¼	
Newport News S	14	53	52⅛	52⅝	— ⅛
New York Cent	49	19¼	19	19¼	+ ¼
NY Chi & StL	44	41⅞	41¼	41⅜	+ ⅛
Niag Moh Power	206	45	44⅝	45	+ ¼
Norfolk & West	14	109	108	108¾	— ¾
North Amer Avia	44	43⅝	43	43¼	+ ⅛
No Amer Car	16	56½	56¼	56¼	
Northern Nat G	24	36	34¾	36	+ 1½
Northern Pacific	48	46	45½	45⅞	— ⅝
North St Pow	4	33	33	33	
Northwest Airl	21	20½	20¼	20½	+ ¼
—O O—					
Ohio Edison	25	39⅛	38½	38½	— ¼
Ohio Oil	46	43⅞	43	43⅝	— ¼
Oklahoma G&E	12	39¼	39⅛	39⅛	— ¼
Okla Nat G	14	35½	34⅞	34⅞	+ ⅛
Olin Mathieson	46	46⅛	46¼	46½	— ⅛
Otis Elevator	48	77	76⅛	76½	+ ½
Outboard Marine	48	25⅝	25¼	25⅝	+ ⅛
Owens Corning	6	99¼	98⅝	99	— ½
Owens Illinois	14	102¼	102	102	+ ⅝
Oxford Paper	46	32⅝	31½	32⅝	+ 1⅛
—P P—					
Pacific Gas & El	173	76¾	75	75⅝	—1⅛
Pacific Light	63	57⅛	57	57⅛	— ⅜
Pan Am Wld Al	40	19⅝	19⅜	19⅜	— ⅛
Panhan Ep line	14	55⅞	55¼	55⅝	+ ⅜
Paramount Pic	44	82	79	81⅞	+ 3¼
Parke Davis	43	43¼	42¼	42¾	+ ½
Peabody Coal	43	25⅜	25¼	25¼	
Penney J C	44	40	39¼	39¾	+ ½
Penn Dixie Cem	14	30½	30	30	— ½
Penn Power & Lt	8	31	30½	31	+ ⅛
Penna RR	40	15	14⅝	15	+ ¼
Pepsi-Cola	46	56⅜	55¾	55⅞	+ ⅜
Pfizer	247	38½	37½	38¼	+ 1⅜
Phelps Dodge	23	56	55	55⅛	— ⅜
Philadelphia El	4	61	60¼	60¼	— ¼
Philco	138	21⅜	20⅞	21⅜	— ⅜
Philip Morris	3	89¾	89½	89⅝	—
Phillips Pete	23	59⅜	58⅝	59⅜	+ ¾
Piper Aircraft	3	52⅜	52	52⅛	— ¼
Pitts Pl Glass	25	74	72¼	72¾	+ ¾
Polaroid	48	189	185¾	185¾	+ 2⅜
Poor & Co B	3	22¼	22	22⅛	+ ⅛
Procter & Gamble	15	156¾	154	156½	+ 2½
Public Serv E&G	12	52⅜	52¼	52½	+
Pullman Inc	40	40½	39⅜	39⅝	— ⅛
Pure Oil	40	38⅝	38	38⅜	+ ½
—R R—					
Radio Corp Amer	140	59	58⅛	58⅛	— ⅜
Ranco	7	21	20½	20⅝	— ⅜
Raytheon Mfg	75	40⅜	39⅝	39⅞	+ ¼
Reading Co	4	10¾	10⅜	10⅜	— ¼
Republic Aviation	223	38⅞	37¾	38½	+ ¾
RepublicSteel	h3	61⅜	60⅞	61¼	— ⅜
Rexall Drugs	5	56½	56	56¼	+ ⅜
Reynolds Metals	26	48⅞	48¼	48⅝	+ ⅛
Reynolds Tobacco	22	115½	114½	115	+ ¾
Richfield Oil	4	105	104	104½	+ ½
Riegel Paper	4	28	27	27	—1¼
Robertshaw Fult	16	37⅞	37⅝	37⅝	— ¼
Rochester G&E	6	48¼	47⅞	48	+ ⅛
Rockwell Stan	4	34½	34	34⅛	+ ⅛
Rohr Aircraft	58	25	24⅝	25	+ ⅜
Royal Dutch Pet	60	43⅛	42⅝	43⅛	+ ⅜
Royal McBee	23	15⅜	14⅞	15⅜	— ⅛
Ruberoid	4	46¼	45⅜	45⅝	— ⅝
—S S—					
Saleway Stores	14	48¼	47⅝	48⅛	+ ⅜
St. Joseph's Lead	6	34⅛	33¾	33¾	— ⅜
StL San Fran RR	35	18½	17⅝	18½	+ 1
St. Regis Paper	14	35½	35⅛	35½	+ ⅛
San Diego Gas	6	37⅛	36⅝	36⅞	— ⅛
Sangamo Elec	148	16½	15⅝	16⅜	+ ½
Schenley Indus	23	28	27⅝	27⅝	— ⅛
Schering Corp	26	56¾	55½	56	— ¾
Scott Paper	4	104⅜	103	104¾	— ½
Seaboard AL RR	24	30	29⅝	29⅞	— ⅛
Sears Roebuck	57	59⅝	58¾	59⅝	+ ⅝
Servel Inc	10	19⅝	19⅛	19½	
Sharon Steel	2	27⅜	26⅝	27⅜	+ ¾
Shell Oil	18	44¼	43⅞	44	+ ¼
Shell Transport	20	22½	22⅜	22⅝	— ⅛
Sheller Mfg	11	18⅝	18	18⅝	+ ⅛
Shearton Corp	5	17¼	16⅞	16⅞	— ⅜
Simmons Co	2	54⅜	54½	54⅝	— ⅛
Sinclair Oil	124	44¼	43⅝	44¼	+ ½
Socony Mobil Oil	124	45⅛	44⅝	45⅛	+ ⅜
Sou Cal Edison	38	70⅝	68¾	69⅞	—1⅜
Southern Com	23	54⅜	53⅞	54⅛	+ ⅜
Sou Nat Gas	12	44	43⅜	43⅝	+ ½
Southern Pacific	45	23⅝	23¼	23⅜	+ ⅛
Sperry Rand	154	27⅜	26⅞	27¼	+ ¼
Standard Brands	16	59¾	59⅛	59½	— ⅛
Standard Oil Cal	118	53⅝	52¾	53⅜	+ 1⅛
Standard Oil Ind	84	52⅞	51¼	52⅛	+ 1⅛
Standard Oil NJ	407	49½	49	49¼	
standard Oil Ohio	14	55⅜	55	55¼	— ⅛
Stanley Warner	14	33⅞	31⅝	33¾	+ 2
Sterchi Bros	2	13½	14½	14½	— ½
Sterling Drugs	13	79½	78½	79½	+ ¾
stewart Warner	2	28⅝	28⅛	28⅝	+ ⅛
Stone & Webster	2	64¾	64¼	64	— ¾
Stude Packard	95	8	7¾	7¾	
Stude Pack pf	25	32	31¾	32¼	+ ¼
Sunray Mid-C O	145	26⅜	26	26⅜	+ ⅛
Swift & Co	23	45¼	44½	44¾	— ⅛
—T T—					
Tenn Gas TR	61	24⅜	24	24¼	
Texaco Inc	45	100¼	99⅛	100¼	+ ⅜
Texas Gas	11	36⅛	36⅛	36⅞	+ ⅛
Texas Gulf Prod	34	39⅝	37½	39¼	+ 1¼
Texas Gulf Sul	104	25⅛	25⅛	25⅜	+ ⅛
Texas Instrument	29	197	195	196	+ ⅞
Texas Pac Land T	22	22⅜	21⅜	22⅛	+ 1¼
Thompson R W	29	73½	71¼	73½	+ ¾
Tidewater Oil	25	26⅜	26	26⅜	+ ½
Timken Roller B	4	53	52⅝	53	
Tri Continental	15	42¼	41⅞	42¼	+ ¼
20th Century Fox	26	51⅝	50½	51	—
TXL Oil	15	21	20½	20¾	— ¼
—U U—					
Underwood Corp	148	59½	55	59½	+ 3
Union Carbide	24	128¾	127	128¾	— 1⅛
Union Oil Calif	207	59¾	58	59	— 2
Union Pacific RR	36	31⅞	31½	31⅞	— ¼
United Aircraft	46	42⅝	41¾	42	+ ⅜
United Airlines	246	45¾	44¼	45¾	— 1¾
United Corp	46	8⅛	8	8⅛	+ ⅛
United Eng Fdy	13	19⅝	19⅜	19⅝	—

Read Them And Reap Handsome Profits!

LOCAL WANT AD RATES

CASH MINIMUM $1.05, CHARGE $1.50

No. of Days	15 Wds. or less	Each Word over 15, add:
1	$1.05	7c
2	$2.10	14c
3	$2.85	19c
4	$3.60	24c
7	$5.70	38c

In Memoriams, Cards of Thanks $3.00 for 10 lines or less 30c each line over 10

MAIL YOUR AD WITH REMITTANCE TO Want Ads: Times News Cumberland, Md.

DIAL PA 2-4600

In Memoriam

In loving memory of our dear Mother, Bertie Eshbaugh, who passed away a year ago, April 8, 1960.
Dearest Mother, you are gone,
But your memories so sweet, linger on,
There are others who miss you so,
But not as much as your children, you know,
As we wait for God to call our name,
Tho, He took you away, we will meet again some day,
Then we will always be together hand in hand in that heavenly land.
Sadly missed by your children, JEAN, ETHEL, SHIRLEY, CHARLES AND WILLIAM

1-Announcements

CUSTOM FLOORS
Formerly "Burgess" now at...
138 FREDERICK ST. PA 2-2851
FREE ESTIMATES! FREE PARKING!

"SEX KITTENS GO TO COLLEGE"
Mamie Van Doren & Tuesday Weld
Thurs., Fri., Sat. Nite 7:30 P.M.
Sunday Matinee: 2:30. Nite 8:30
MAJESTIC THEATRE PIEDMONT

2-Automotive

Thrifty, Inc.
305 S. Centre St. PA 2-1771

GMC TRUCKS
Case Tractors and Machinery
New Holland Farm Equipment
Wisconsin Engines
We Stock a Complete Line of Parts For Everything We Sell
Collins G.M.C. Truck Co.
Rt. 40 East Phone PA 2-3922

CUMBERLAND'S FINEST
Hare Motor Sales
Wms. at Orchard Dial PA 2-4664

1956 Buick 4 Dr. R. H. Dyn.
1955 Buick 4 Dr. R. H. Dyn.
1955 Dodge 4 Dr. R H. P. F.
1954 Buick 4 Dr R H. Dyn.
ST. CLOUD MOTORS
Frostburg, Md. OV 9-9441

Triple Lakes Auto Mart
Drive a few miles Save Many $ $ $
220 Past Cresaptown PA 4-4651

56 OLDS 88 Conv
56 BUICK Sup. 4-dr. HT
55 CHEV Bel. 4-dr V8
AHLBURN'S Hyndman, Pa. VI 2-3312

1955 FORD Ranch Wagon V8, standard shift. Must sell. Will accept best offer. PA 4-1704 after 6 p.m.

57 CADILLAC SEDAN deVILLE
Beautiful Green. Full Power
Also Air Conditioning!
SMITH'S
Triangle Motors
322 S. Centre PA 4-6464, PA 4-6466

55 FORD HARDTOP $300
242 Columbia Street

57 RAMBLER, auto., like new—$895

IDONI AUTO SALES
"We'll lose $ $ $ before a Customer"
248 N. Mechanic St. PA 2-3290

BILL'S USED CARS
See Bill for a Real Deal!
443 N. Mechanic (9 to 9) PA 4-0218

FERGUSON TRACTORS
FARM MACHINERY
Kight's Garage Balto Pike PA 4-4170

1955 PLYMOUTH hardtop V-8, ss. Nothing down. $31 monthly or full price $595.
B & W MOTORS
CORRIGANVILLE, MD. PA 4-6829

1950 ENGLISH Ford station wagon. Below book price. Located Route 28, 1½ miles north of Fort Ashby.

FORD 1959 Frln. "500" 4 dr. H.T., fully equipped. All white, like new. Sacrifice $1475. PA 4-1704 after 6.

'55 PLYMOUTH 2-DR. AUTO. $ 495
'54 FORD CONV. ALL POWER $1195
MOORE'S, 302 N. CENTRE ST., PA 4-6440

LONACONING MOTORS
Lonaconing, Md. HO 3-3501
(3) 59 Plym. V-8s, AT
(4) 57 Plym. 2-doors, 4-doors, V-8, 6
(2) 56 Plym. 4-doors, V-8
(2) 57 DeSoto Hardtops, A, V-8

1956 FORD COUNTRY SEDAN
Radio and Heater. 40,000 miles. Excellent condition. $995. 1957 VOLKSWAGEN KARMANN GHIA COUPE. Radio and Heater. PA 4-7477.

1955 CHEVROLET Convertible. One Owner. Take Trade. 1948 Harley Davidson, just reconditioned all over. PA 2-0052.

BY Owner — 1957 light tan Ford Ranch Wagon, low mileage. $900. PA 4-0990.

-- 1st Choice --
USED CARS
Today's Special
1956 FORD FAIRLANE
V-8 2-DR. SEDAN
Fordomatic, Power Steering, Radio, Heater and Many Other Extras.
RETAIL PRICE $695
OUR SPECIAL PRICE $495

$79 Specials
48 Plymouth 4-Dr.
51 Studebaker 2-Dr.
51 Chevrolet 4-Dr.
51 Ford 2-Dr.

1957 FORD FAIRLANE
"500" 4-DR. HARDTOP
Radio, Heater, Fordomatic and Many Other Extras.
RETAIL PRICE $1195
OUR SPECIAL PRICE $1025
NO DOWN PAYMENT
YEARS TO PAY
Gurley's Inc.
Dodge! Dart! Lancer!
USED CAR LOT
212 GREENE ST. PA 2-0202
Open Weekday Eves. 'til 9

2-Automotive

HAROLD'S USED CARS
BACK IN BUSINESS
25 TRUCKS
50 CARS
IN STOCK

56 Chrysler 2 dr. HT, R., H., PS., PB	$695
56 Dodge 4-Dr. Wagon. AT.	$595
57 Plym. Bel. 4-dr. R & H Push Button	$895
56 Ford 4-Door Sedan	$495
56 Pontiac Star Chief, Padded Dash, PS., P.B.	$795
55 Olds 2-Dr. Hardtop Sup. 88. R&H, AT, PS., PB.	$695
55 Ford 2-Dr., 6 cyl., SS	$395
55 Dodge 4-Door 6 cyl. S.S.	$395
54 Hudson Wasp 6 cyl. SS. 4-door	$295
53 Ford 4-Door Sedan	$195
53 Buick 4 dr. V8, AT, R., H., PS., PB., a creampuff	$295
51 Pontiac 4-dr Station Wagon S/S	$195
47 Buick Conv. St. Shift	$95

For the Best Deal in Town:
HAROLD'S
DINGLE HILL, RT. 220, PA 2-3688

Red's Used Cars
14 WINEOW ST.

60 FORD WAGON
4-Dr. Country Sedan. V-8, Radio, Heater, Fordomatic. Blue. Like New!

59 CHEV. 2-dr. H'top
Impala V-8. Radio, Heater. Powerglide. Power Steering. 2-Tone Blue. Very Clean!

57 STUDE. WAGON
4-Dr. V-8. Hydramatic. Radio. Heater. White and Green. A-1.

56 CHEV. 2-DR. SDN.
V-8 Powerglide. Radio, Heater. 2-Tone. Local owner. Good!

55 CHEV. BA 4-DR.
V-8, Powerglide. Radio, Heater. Power Brakes. Power Steering. 2-Tone Blue. Local owner. Car for the little woman!

Many More to Choose From
NO DOWN PAYMENT
24 Months to Pay!
Opp. A&P PA 4-7111

LOOK! LOOK!

55 Chev. 1 ton Van
55 Chev. ½ ton Pkp.
55 Ford ½ ton Panel
54 Chev. ¾ ton Pkp.
53 Chev. ¾ ton Pkp.
No Down Payment Bank Terms
BABB
MOTOR SALES
1239 Nat'l Hwy., LaVale PA 2-7646

OUTSTANDING
54 Plym. S/S, overhauled, new paint, new tires, new seat covers, R., H.
50 Chrys. Semi-Auto, 6 cyl., R., H., Perfect condition for second car. Looks & runs like new.
51 Cad. Conv. R., H., new nylon top, white with green top. (2) Pickup trucks—51 & 52 Chevs.
MC FARLAND AUTO
503 PINE AVE. PA 4-1216

DODGE 2 ton 5 sp. trans., 2 sp. rear, A-1 condition. 609 Maryland Avenue after 5:30 p.m.

1959 FORD Country Sedan station wagon, straight shift, all accessories. 25,000 miles $1550. One owner. PA 2-1542, PA 2-4371.

Red's Used Cars
BANK FINANCING
36 MOS. AT 5% INT.
ON ALL '61 MODELS
61 Buick H'top, 200 miles
61 Lancer 4-dr., 175 miles
61 Volks Conver., 2,000 miles
61 Volks 2-dr., Like New!
60 Cadillac H'top, All Power
59 Cadillac H'top, Like New
58 Cad. 4-dr., HT, All Power
LOOK! LOOK! LOOK!
Good Cars at a Steal!

59 Chev. BA 2-dr. V-8	$1495
59 Ford 2-dr V-8	$1395
59 Fiat "600" Red	$ 695
57 Merc. 4 dr. H'Top	$ 995
57 Ford V-8 Wag.	$ 995
57 Plym. V-8 Wag.	$ 995
57 Plym. 4-dr. S/S	$ 595
56 Ford V-8 Wag.	$ 589
56 Chev. 4 dr. S/S	$ 495
54 Buick Spl. H'Top	$ 195
53 Olds 4 d "88" green	$ 189

1958 CRESTLINER
17' HARDTOP BOAT
Fully Equipped 50 H. P. Motor. Like New
$1595
722 GREENE ST
TELEPHONE PA 2-8151

Come South & Save
With a Written Guarantee!
JACK'S USED CARS
1116 Va. Ave. PA 2-0253—9 to 9

TODAY'S SPECIAL
1956 FORD STATION WAGON
Well equipped, was $795
TODAY ONLY $675
USED CAR SUPERMARKET
630 Greene St. PA 4-4730 9:30 to 9

2—Automobile

CLEARANCE
S-A-L-E
NO DOWN PAYMENT
These cars must go to make room for our later models.

55 OLDS 2-dr. HT	$449
55 PLYM 4-dr RH	$219
54 BUICK HT ..	$249
54 FORD 4-dr SS	$199
54 FORD 4-dr SS	$249
53 BUICK SPL. .	$149
53 DODGE 2-dr 8	$129
53 PONT 4-dr ...	$199
52 DODGE RH ..	$ 79
52 CHEV 2-dr SS	$199
52 FORD 2-dr SS	$119
52 PLYM 2-dr ...	$ 99
51 CHEV 2-dr ...	$179
51 BUICK RH ..	$ 99
50 BUICK RH ..	$ 49
48 PLYM CPE. ..	$ 49

GULICK'S
301 S. Mechanic PA 2-1401
325 S. Centre PA 2-3650

CROWE PONTIAC CO.
56 Buick Century Cpe.
54 Dodge 4 dr. sedan
57 Mercury Montc. 2 dr.
59 Plymouth 4 dr. S.W., AT
FROSTBURG, MD. OV 9-8814

1955 Dodge 2-dr. sedan, 6 cyl., S/S, R. H, Defroster. All good tires. Clean car.
$395
RAUPACH'S GARAGE
N. Mechanic & Bow Sts. PA 2-2100

1956 Cadillac "60" Spec.
Full power $1595
COLLINS STUDEBAKER
75 Henderson Ave. PA 4-1542
Open 9 to 9 daily except Suns.

55 CHEV. ½ T. PKUP $400
PA 4-6751

59 Volkswagen Sedan. R.&H.
54 Ford Victoria V-8, RH. OD.
NELSON AUTO SALES
Potomac St., Ridgeley, RE 8-9290

4-Auto Glass

GLASS INSTALLED
(WHILE YOU WAIT)
BEERMAN AUTO PARTS
519-521 N. Mechanic PA 4-0250

5-Auto Repairs, Service

HOSE — HOSE
HYDRAULIC & FUEL
Construction — Industrial — Farm
High — Medium & Low Pressures
Adapters & reusable fittings
Authorized Aeroquip Distributor
Auto Electric & Carburetor
50/ Henderson Ave. PA 4-1111

WESTERN AUTO DEALER
LaVale Shopping Center, PA 4-7102

MOTOR TUNE UP
AND BRAKE WORK. PA 2-4740
STAFFORD GARAGE, 302 ARCH ST.

FACTORY Rebuilt Generators, $12.00 exchange most cars installed $13.50
PRESS AUTO MART Rt 28 RE 8-9616

PAINT FRONT END BODY
McFARLAND AUTO SHOP
803 PINE AVE. PA 4-1216

COMPLETE AUTO SERVICE
AUTO & TRUCK PARTS — USED CARS
KNOX ST. MOTORS PA 2-1488

7-Business Opportunities

PROPERTY FOR SALE OR LEASE
LaVale on Route 40. Large building or separate units. Ideal for Wholesale. Retail or Manufacturing. Apply Pennsy, Narrows, PA 2-7443.

Flavor Ice Frosty
Mobile Snowball Truck
$2500 PA 4-2007

I HAVE equipment and experience for delicatessen or snack bar. Need active partner with capital to invest. PA 4-2007.

SERVICE STATION
FOR LEASE
Major Oil Company Has Available
Modern 2-Bay Service Station
Low Rental
Small Investment
For Information Call:
PA 2-3510 Daytime
Evenings & Weekends PA 4-9385

FURNISHED apartment house and tavern with extra lot. Established business. Good income. 307 Baltimore Ave.

SALE — SHINE'S LUNCH ROOM
Completely equipped with adjoining Dance area, basement Pool tables. Going business. on Route 36, Box 651, Mt. Savage, Md.

8-Coal For Sale

BERLIN Big Vein Coal & Best P-size Stoker, oil treated. All varieties. Clite's Coal Co.. PA 2-5070

Berlin Big Vein Coal
$7 TON CHARLES LEYDIG PA 2-2717

BERLIN COAL PA 2-5353
Oil Treated Pea & Other Stoker Coal

WILSON'S HIGH GRADE COAL
$7 TON. NUT COAL $7.50
Immediate Delivery Phone PA 4-2072

COAL AND WOOD
DIAL PA 2-6403

9-Electrical Work, Fixtures

ELECTRIC WORK
FREE ESTIMATES ON WIRING
Sterling Electric Co., Inc.
100 N CENTRE ST. PA 2-4800

ELECTRIC WORK
Motor Repairing, Wiring and Fixtures
QUEEN CITY ELECTRIC CO.
Westinghouse Apparatus Agent
158-160 Frederick St. Phone PA 2-1133

10-Financing, Money to Loan

Finance Plumbing & Heating
— McKAIG'S —

AUTO LOANS IN 5 MINUTES
National Loan, 201 S George
DIAL PA 4-6622

LOANS in a HURRY!
ON ARTICLES OF VALUE
Also Unredeemed Values
CUMBERLAND LOAN CO.
42 North Mechanic Street

LOANS
ON YOUR SIGNATURE ONLY
UP TO $1,500
FAMILY FINANCE CORPORATION
40 North Mechanic Street
Phone PA 4-3600

WE LOAN MONEY
Southern Jewelers 39 N. Mechanic St.

11-For Rent

ANY AMOUNT of storage facilities for rent at tannery property of the Buchanan Lumber Co. Loading and unloading with lift truck available Building 120 x 40. $80 per month. PA 2-0650.

STOREROOM FOR RENT: Good location: 115 E. Main St. Frostburg. Phone OV 9-9054 after 4 P. M.

STORE ROOM
Ellerslie & Mt. Savage Road, Corriganville

TRAILER home for rent or for sale. Desirable location. PA 4-5522 night or day.

FOR RENT — LaVale — Two story warehouse railroad siding. Two concrete garages. Offices suitable Dentist. Insurance, etc. Dial PA 2-7443 "Pennsy."

12-Apartments

646 WASHINGTON St. — Living-Dining room combination, bedroom bath, kitchen. Range, refrigerator furnished. Adults only!

13-Furnished Apartments

SMITH Apts.. 725 Kelly Blvd. Clean and comfortable. laundry facilities. Rent reasonable. PA 2-6100 PA 4-2498.

LaVALE, 3rd Floor: 3 Rooms, Bath, Private. Dial PA 2-7160. 345 National Highway.

3 ROOM Private Apartment, furnished. Adults only. Apply 126 S. Mechanic Street.

238 COLUMBIA ST.—3-Rooms. Nicely furnished. Private Bath, Entrance. $15 Weekly. Adults. References.

3 ROOMS, near Court House, utilities furnished. Adults. Also 2 rooms, 20 N. Smallwood St.

14-Unfurnished Apartments

FOUR ROOMS
1 ELIZABETH ST.
APPLY 19 LAING AVE.

3 ROOMS, bath, second floor. Heat, hot water furnished. Adults. 931 National Highway. LaVale. PA 4-7593.

3 ROOMS, private bath, porch, second floor, heat and hot water furnished. Greene St. PA 4-4611.

4 LARGE clean rooms, private bath. Gas, electric and heat furnished. Centrally located. Dial PA 4-7193.

2 BEDROOM apartment, recently redecorated. Private bath and entrance. Heat, gas. $70. PA 2-1815.

WASHINGTON Street Apartments. One six rooms, bath; one three rooms, bath, Adults. Dial PA 4-5857.

FROSTBURG — 3 rooms, private. Adults only. 150 East Main Street. OV 9-8743.

1ST FLOOR—3 Rooms with bath and porches. Rent reasonable. 314 Washington St. PA 2-7195.

NEWLY Remodeled, 4 rooms, private entrance, bath, second floor, storage room. PA 4-9888 before 4, after 4, PA 4-0523.

445 RACE ST., second floor, 3 rooms, bath, private. $25 month. Glen Watson, PA 2-4040.

FIRST FLOOR, 3 rooms, private bath and entrance, basement. Heat and hot water furnished. PA 2-7603 after 5:30.

2 BEDROOM apartments, Frostburg. Centrally located. Adults preferred. OV 9-8725 or PA 2-0414.

FIRST floor apartment. Four rooms and bath. Front porch. Incinerator. Adults. Apply 408 N. Centre St.

15-Furnished Rooms

LA VALE — ONE ROOM, COMPLETELY PRIVATE. DIAL PA 2-7160. 345 NATIONAL HIGHWAY.

ROOM, with or without board. Johnson Heights area. Gentleman only. PA 2-2587 afternoons, evenings.

17-Room and Board

ROOM & BOARD
PA 2-6354 after 10 A. M.

18-Houses for Rent

6 Rooms, Bath, 14 Miles North of Cumberland Above Lake Koon PA 2-6014

19-Wanted to Rent

CLEAN 3 to 4 bedroom house, with yard, 220 wiring, garage. To $140 month. C. Williams, PA 2-2400.

WANTED—5 or 6 room house in nearby West Virginia. Family 2 adults. Dial PA 4-6827.

EXTRA NICE 2 OR 3 BEDROOM HOUSE. WILL PAY COMPARABLE RENT. PA 4-0473

WANTED — 2 or 3 Bedroom House or Apartment by May 1st. Phone St. Luke's Lutheran Church, PA 2-4190, 9 to 4.

KELLY employee needs 5-6-room single house, 10 mile radius. 3 Adults, no children. Box 147-A c/o Times-News.

20-For Sale Miscellaneous

PEACH & APPLE TREES 25c EACH. RICH ORGANIC PEAT HUMUS 25c BU. LAWN SEED 3 LBS. $1.00
THARPS SEED STORE. PA 2-6147.

FOR RENT! Rug, Furniture Shampooers and Sanders. BOB'S GENERAL STORE, Bedford Rd. Open Evenings. PA 4-6515.

SPECIAL APRIL PRICES: Cellar jack post, bath outfits, floor & wall tile, water heaters. LAVALE METAL PRODUCTS, Winchester Rd. PA 4-9080 — PA 2-7089.

FAMILY BIBLE. Bring it down and let us photostat your birth record. We copy valuable papers, canceled checks, & receipted bills. Whatever it is, we'll copy it. Cumberland Engravers, 119 S. Mechanic St., PA 4-1622.

PERFECT DRIVING RECORD
Qualifies you for Auto Liability $13.68 4-mos. Conlon Insurance. Algonquin Hotel.

SICKROOM SUPPLIES. Bed trays, bed tables, commodes, wheel chairs. Medical Arts Pharmacy. 29 S. Centre St.

DANDRUFF Problems? Get New Tonic. Results Guaranteed. STRAND BARBERS, 4 to serve you. Opp. Strand Theatre

BARGAINS IN EVERGREENS
Short time only — Choice medium size plants $1 each. Cash & Carry. Bopp's Nursery. Frederick St., extended.

SHALE, TOP SOIL AND FILL
We deliver or Load Your Truck.
CHEAP DIAL RE-8-9580

AUTO Insurance to cover State Law $43.38 Also Workmen's Compensation Fire GLENN WATSON. PA 2-4040

ELECTROLUX. AIRWAY & HOOVER Replacement Parts. Hoses. Switches. Bags Cords & Filters. Paper Bags. All Makes & Models. We Deliver!
DIAL PA 4-4610

HAPPY HILLS FARMS MILK
90c Per Gallon
Plus Jug Deposit
At Your Local Grocers

SPECIAL
New tufted mattress & Matching Box Spring — $64.95 Easy terms.
CUMBERLAND MATTRESS FACTORY
514 Necessity St. PA 2-1105

SHALE, FILL, TOPSOIL, gravel. Septic Tanks. EXCAVATING. Ditching. PYLE & CHANEY RE 8-8796

1958 EVINRUDE 10 H.P. outboard motor, A-1 condition $150. 14 West 1st St., Cumberland, after 3 p.m.

JOHN DEERE M Tractor and equipment. Very good condition. Apply 119 Maple St.

Wedding — Shower — Birthday Gifts
FRANKHOUSER'S GIFT SHOP
Rt. 220, McCoole, Open Sundays

Crosley Refrigerator-Freezer
Very Good Condition
12 Vocke Drive, LaVale

ELEC. MOTORS, Controls & Drives, Welders. Light Plants, Compressors, Pumps. Industrial & Contractors' Equipment & Supplies. Misc. Used Machinery. HAGERSTOWN EQUIPMENT CO., Hagerstown, Md.

9 x 12 RUGS $4.95
ALLEGANY FURNITURE
12 Laing Ave. PA 4-3355

EVERGREENS, barberry and pivet hedge, creeping phlox, Bermuda onions, cabbage plants. Dolan's, 1701 Bedford, PA 4-5449.

DRESSES and skirts size 9 and 10. Blouses. size 32. Beige coat size 12. All excellent condition, PA 2-6039.

PUPPIES, HAMSTERS, WHITE MICE
Fresh & Marine Tropical Fishes
TRADE WINDS, 107 S. Lee PA 2-1796

20-For Sale Miscellaneous

Kitzmiller Memorials
MONUMENTS and MARKERS
All the best Marble and Granite including Rock of Ages Granite and Barre Guild Memorials
Frederick at George PA 2-4300, PA 2-3864
"SEE WHAT YOU BUY"

VOLKSWAGEN PARTS
Kerr's Ignition Ser PA 4-0818

ONE Frigidaire automatic washer; one deluxe Frigidaire electric range. Excellent condition. Fully guaranteed. PA 2-6770.

MUFFLERS—$8.80—Fords and Chevrolets through '53. Other available. Goodyear Service Store, 133 S. Mechanic St.

McCulloch Chain Saws
Cosgrove's. phone PA 2-3040

USED MACHINERY
Used HD-5 Allis Chalmers, some with blades. winches also high lift model Model D-4 Caterpillar with blade Model AG Cletrac with winch Model TD6 International crawler. Large selection of used wheel tractors. New Allis Chalmers Utility Tractors with back hoes, loaders also fork lifts. See the New Model HD3 Allis Chalmers small crawler with blades and loaders. Complete track press work. Injector repair service on both American Bosch and GM
COCHRAN FARM EQUIPMENT CO.
SOMERSET, PENNA. PHONE 4348

Drapery & Slipcover Fabrics
Regular to $2.99 for $1.00 a yard
WARHAFT'S 79 N CENTRE ST.

USED Track Group Assemblies for D-8, D-7, RD-7, HD-5, TD-9. Also new tracklink Assemblies available for most make crawlers.
THE RAY BROOKS CO.
Somerset 6559

SAVE 20% ON
Bottled Gas
BENNETT'S PA 2-7900

MACY Agency writes Liability Insurance satisfying State. Plus Medical, Uninsured Motorist, low as $18 half year. PA 2-0770, PA 2-5605

SALTED MINNOWS
& FISHING LICENSES
STORER'S VA. AVE. & 2ND ST. OPEN EVENINGS

1st. Quality Discontinued Patterns
Sandran 12' reg. $2.12, now $1.59 ft. 9' reg. $1.49, now $1.19 ft.
CUSTOM FLOORS
138 FREDERICK ST. DIAL PA 2-2851

PAINT SALE!
Rubber base, Enamels, House paint, porch & floor Reg $5.98 gal. 3.98
QUENTIN M RICE 19 Laing Ave.

ROD & REEL SERVICE
KING'S ONE STOP TACKLE SHOP
420 Virginia Ave.

Homelite Chain Saws
ELLERSLIE EQUIPMENT PA 4-1309

NEW N-2-L
Maytag Washer w/t $124.95
Good Used Washers $20 up!
WHITACRE'S
35 N. MECHANIC ST. PA 2-2780

PUPPIES TOY POODLES ALL COLORS
MRS. MEEK. Vale Summit. OV 9-6431

Floor Sander for Rent
Valley Lumber Co.
Bedford Rd. — PA 2-7760

TIRE CHAINS — 750x20 to 1100x20 single and triple dual. $11 to $30 per set. Cross Chains 30c each. 6.5 Calibre Italian Brescia Rifles. also ammunition. Army Beds and Cots. Cable Slings. New supply of sockets. Truck and Bus Heaters. Salamanders and other Heaters. Picks. Shovels. Hand Tools. Saw Blades. Grease Guns. Tire Pumps. Steel Shelving and hundreds of other items. Baughman Contracting Company. LaVale.

BLUE SPRUCE TREES
18" to 28" Tall. $1.00 to $1.50.
DIAL PA 2-5258

New 14 cu. ft. Kelvinator freezer Reg. $329.95 ONLY $279.95
Maytag Wringer Washer, slightly used. Useable Automatic Washers Only $25
HARTMAN'S Appliance & General Store
LaVale, Md. 8 to 8 PA 2-6210

Face the subject before you have to!
Graves Priced from $60 — in New Memorial Gardens
Easy Terms No Interest No Notes
SEE MR. BOWERS
Hillcrest Burial Park
113½ Frederick St. PA 4-3332

WALLPAPER remover for rent. No flame, less noise. Easy to use. Safer too. PA 2-7689.

Discount Surplus Store
442 N Centre St. — PA 4-4844
Open 9:30-12, 1-5, 6-9 except Sun.
Over 700 Items to Choose From

FACTORY PRICES
Studio Couches. Restonic Mattresses. Dinette Set. The Famous Kimbal Piano.
PEOPLES FURNITURE STORE
REINHARTS
17 Baltimore St.

BICYCLES & Lawn mowers repaired. wheels retired New used bicycles. lawn mowers Clinton. Briggs & Stratton motors & parts. Pickup & delivery service. Vets Bicycles & Mower Supply 30 Queen City Pavement. PA 2-6683

BOAT 12' STARCRAFT ALUMINUM - New $155
BOATHAVEN, Warwick & Greenway Ave.

Worms — Fishing Licenses
CLINE SPORT CENTER
1211 Ella Ave.

LOW PRICES
SPOUTING — ROOF PAINTS
Aluminum & Galvanized
Liberty Hardware Co.
51 N. Liberty St. PA 2-7140

Coming Biggest Sale ever! Auction prices at big Discount House prices & terms. Watch this section. Weese's. 120 N. Main St., Keyser, W.Va.

NAME BRAND MERCHANDISE
Up to 50% Discount
Drive Out See For Yourself
ROWZEE'S FACTORY OUTLET
1st Bldg. on Right After Crossing
Koon Dam Spillway open 10 am to 9 pm

MEN'S Shoe Roller Skates size 5 with case. Antique brass bed, $50. Chinchillas. cages. 1952 Packard. 1951 to 1954 Packard parts. Hand lawnmower. Legal bookcases. PA 4-3669.

MACY Agency writes hard-to-get JR-11 and SR-22 Car Insurance. Budget Terms available. PA 2-0770

SPECIAL Sewing Machines adjusted in the home, $2.50 Electrity buy sell. WAKEFIELD Sales PA 2-8430. PA 2-4794

WATCH SALES & REPAIRS
JOHN NEWCOMER
14 Baltimore St. 212 Virginia Ave.

YARNS, NEEDLEWORK SUPPLIES
CROCHET COTTONS Free Instructions
FAY'S, 118 Greene St. PA 2-2766.

ANTIQUES
Bishop's. 1118 National Hwy PA 4-7950

Gravely Tractors
SALES & SERVICE
Davis Garage. Flintstone. GR 8-4344

OLYMPIA PORTABLE TYPEWRITERS
Typewriter Sales & Service
74 Pershing St.. PA 2-6830

FLOOR SANDERS AND EDGERS
FOR RENT
SEARS, ROEBUCK CO.
Cumberland, Md. PA 2-5100

SMALL J. D. Tractor w/2 way plow $650
David Bradley w/disk & cult. $95
H. G. Bender, ME 4-3271 Meyersdale, Pa.

SELL or exchange very old large spinning wheel for key wind watch or cap & ball pistol. Also beautiful antique organ $50. PA 2-4076.

20-For Sale Miscellaneous

NEVER UNDERSOLD
Meet All Local Advertised Prices
STRAND CUT RATE LIQUOR STORE
Most Convenient Place to Shop
N CENTRE ST at BALTIMORE ST.
The LOW price on popular miniatures in Case Lots 22.95

REGISTERED POLLED HEREFORD DISPERSAL
APRIL 11
175 Head Sale, including 20 bulls, 80 cows, 40 calves, and 35 bred and open heifers.
Sale begins 12:00 Noon.
LONE PINE RANCH
WASHINGTON, PA.
Located 5 miles south of Washington on Rt. 18

Dining Room Suite
DIAL OV 9-9761

GAS RANGES
DELUXE RCA WHIRLPOOL
—Burner with a Brain
—Clock, Timer
—Simmer Burners
—Gold Star Award
A good value at $269.95
NOW $174
Includes Free G.E. Portable Appliance
This week only at:
FROSTBURG STORE
CUMBERLAND ELECTRIC
88 E. Main St.

GARDEN AND LAWN SUPPLIES
Alyssum and Verbenia Flower Plants
Yellow Danvers and Bottle Onion Sets
Certified Seed Potatoes
Cabbage and Lettuce, Frost Proof Plants
Fresh Vegetable and Flower Seed, loose and in packets
Beautiful Holland Grown Flower Bulbs
Our Special Lawn Grass Seed 35c lb.
Our Special Shady Grass Seed 60c lb.
LIBERTY HARDWARE CO.
51 N. Liberty St. PA 2-7140

BURKEY'S
900 National Hwy, LaVale
Open Every Evening 'til 9
FREEZER FLOOR MODEL SALE
All New, With Warranty!
(1) Revco 14 cu. ft. Chest Aluminum Liner with Freezer Basket $179
(5) Hotpoint G.E. Freezers. Upright, Porcelain inside, shelves on door $189
(1) 20 cu. ft. Chest Hotpoint G.E. Freezer. Aluminum Liner with Baskets $295
(2) Philco 24 cu. ft. Chest Freezers, Steel Liner with Baskets and Food Dividers $295
(2) Amana Deep Freezers, 18 cu. ft. Chest. Baskets and Food Dividers $279
(2) Amana Upright 14 cu. ft. Freezers All Plate Freezer $239
SPECIAL TO ALL WHO COME FROZEN FOOD PACKAGES 10c EACH. 5 TO A - CUSTOMER

REFRIGERATORS
All Models on Floor!
(2) 14 cu. ft. Hotpoint G.E. 2-door Frost Free Refrigerator. Sub-Zero Freezer, W/T $249
(1) 12 cu. ft. Frost-Free Refrigerator Sub-Zero Freezer, slightly marked W/T $195
Also (1) Left Hand Door $219
(6) 15 cu. ft. Frost-Free Refrigerators 9 cu. ft. Frost-Free Freezer 5 cu. ft. Swing-Out Shelves. Swing-Out Freezer Basket. 2-door Freezer on Bottom, W/T $379
TERMS ARRANGED RIGHT AT OUR STORE — AS HIGH AS 30 MONTHS TO PAY!
Use Your 1st Nat'l Charge to Fill Your Freezer!

GENTLE Riding Pony. Apply: Eugene Clayton. Fort Ashby, W. Va., or phone Fort Ashby 2572.

Beer Frothingsloah Case 24 $2.89
McDades 13 N. Front PA 2-2030

17" TABLE model television & wrought iron stand $20; 6'x8' brown rug, $10. PA 4-0689.

USED BATHROOM FIXTURES
SET OF CHROME ACCESSORIES
PHONE PA 2-3371

1950 FARMALL Cub Tractor with all Equipment. Very good condition. Dial RE 8-9489.

TYPEWRITER, AUTOMATIC WASHER, OTHER HOUSEHOLD FURNISHINGS PA 2-7088

COLLIE DOG, black white and tan, 2½ year old female, AKC Registered. PA 4-7816 after 6 p. m.

MODEL G Allis-Chalmers tractor, mower, disc and 2 way plow. Like new. $550. Phone HO 3-2652.

6-ROOMS of Furniture. No reasonable offer refused! 3 Gas Hot Plates. 4-Small Gas Heating Stoves. 1-Apartment Gas Range. Furniture buyer has privilege of renting house if desired. 309 Harrison St.

80-QUART Triumph Cake Mixer. Good Working Condition. Apply: Packie's Bakery, 300 Virginia Ave.

1948 Frigidaire, all porcelain, $85. 21" table television, $50. Two 670 x 15 tires $16. PA 2-7597.

ORGANS—New Hammond Extravoice Organ, New Low Price $595.00 F. O. B. Factory, Bench Extra. Good Selection Used Organs. Reasonably Priced.

PIANOS—Used Spinets Low As $345.00.

SHOCKEY'S
28-30 Summit Ave. Hagerstown, Md.

Capri Pants, Matching Blouses from $3.98
New Spring Cotton Dresses from $10.98
SYKES STYLE SHOP
164 N. Centre PA 2-1570 9 'til 9

Aquariums Lowest prices in town. Parakeets, tropical fish, Myna Birds, supplies. Laura's Pet Shop, 48 Blocker St., Ridgeley, RE 8-9119.

SPECIAL
Wilton Carpet. All wool face. Twist pile. 9 & 12 ft. width.
Regular $9.95 sq. yd. Now $6.95 sq. yd.
Only at Millenson's can you find values like these!
MILLENSON'S
317 Virginia Ave. PA 2-3930

OLYMPIA TYPEWRITERS
Sales and Service
ROMESBURG OFFICE SUPPLY
Keyser SU 8-6811

Snow Ball Machines. New & Used Terms. No Down Payment. PA 4-2007

ELECTRIC CASH REGISTER
4 Total, Excellent Condition, $75
PA 2-5060

SPECIAL! MACHINELESS OR COLD WAVE—Only $6.50 at VANITY BOX 15 S. Centre St. PA 2-0763

20-A—Mobile Homes

See The All New
SHASTA COMPACT TRAILER
Only 1115 lbs Can be towed by any small compact car
Prices start at $995 - On Display At
TRAILER VILLAGE
SALES AND COURT
1076 Nat'l Hwy. LaVale PA 4-2754

NEW 1961 TWO BEDROOM 50x10
$3995 TERMS AVAILABLE
PHONE SU 8-5306 KEYSER W VA.

HOUSETRAILER — Continental 35' 2-Bedroom, all metal. In good condition. Dial HO 3-6521.

1956 TRAVELO Mobile Home, 50 x 10. Good condition. Front kitchen, 2-bedroom. Phone TW 5-5575, Grantsville, Md.

21-Wanted to Buy

See Us First
SCRAP IRON, METAL
Used Bath Tubs For Sale
Feldstein Iron & Metal
Rear New LaVale PO PA 2-5320

WANTED—Large tract of land 500 to 5000 acres, can be timberland, cutover land, woodland, cleared or rugged land, within 50 miles of Cumberland. Also want 5 houses, 2 to 3 bedrooms, near Cumberland. FLOYD P. GRACE, Realtor, Ridgeley, W. Va. Route 1. RE 8-9532.

Wanted: Vacation Trailer
Used or New
Phone PA 4-3817

22-Wanted Miscellaneous

WANTED
ALL KINDS OF USED TIRES and TUBES
Always Check First With
ANDY'S DUNLOP TIRE SALES
6 Williams St. PA 2-3190

24-Furnaces, Heating, Stoves

FREE FURNACE INSPECTIONS AND ESTIMATES
Call or write Holland Furnace Co.
449 N. Centre St. Cumberland PA 4-5522

IRON FIREMAN
Stokers, Gas and Oil Burners
Furnaces, Selectemp System
Bennett Gas & Electric Co.
130 N. Centre St. PA 2-7900

LENNOX Coal, Gas, Oil FURNACES
Cleaning & Repairs
Klinger Heating, 196 N. Centre. PA 4-6830

25—Building Supplies

BRICK Martinsburg Reds Mingles & Colonials Hagerstown Block
Ray Athey, 622 Brookfield Ave. PA 4-4417

Quality Lumber and Building Supplies
The South Cumberland Planing Mill Company
31 Queen St. PA 2-2600

Paint — Lumber — Hardware
VALLEY LUMBER CO

Read Them And Reap Handsome Profits!

LOCAL WANT AD RATES

CASH MINIMUM $1.05, CHARGE $1.50

No. of Days	15 Wds. or less	Each Word over 15, add:
1	$1.05	7c
2	$2.10	14c
3	$2.85	19c
4	$3.60	24c
7	$5.70	38c

In Memoriams, Cards of Thanks $3.00 for 10 lines or less
30c each line over 10

MAIL YOUR AD WITH REMITTANCE TO
Want Ads: Times News
Cumberland, Md.

DIAL PA 2-4600

In Memoriam

In loving memory of our dear Mother, Bertie Eshbaugh, who passed away a year ago, April 8, 1960.
Dearest Mother, you are gone,
But your memories so sweet, linger on,
There are others who miss you so,
But not as much as your children, you know,
As we wait for God to call our name,
Tho, He took you away, we will meet again some day,
Then we will always be together hand in hand in that heavenly land.
Sadly missed by your children, JEAN, ETHEL, SHIRLEY, CHARLES AND WILLIAM

1-Announcements

CUSTOM FLOORS
Formerly "Burgess" now at...
138 FREDERICK ST. PA 2-2851
FREE ESTIMATES! FREE PARKING!

"SEX KITTENS GO TO COLLEGE"
Mamie Van Doren & Tuesday Weld
Thurs., Fri., Sat. Nite 7:30 P.M.
Sunday Matinee: 2:30. Nite 8:30
MAJESTIC THEATRE PIEDMONT

2-Automotive

Thrifty, Inc.
305 S. Centre St. PA 2-1771

GMC TRUCKS
Case Tractors and Machinery
New Holland Farm Equipment
Wisconsin Engines
We Stock a Complete Line of Parts For Everything We Sell
Collins G.M.C. Truck Co.
Rt. 40 East Phone PA 2-3922

CUMBERLAND'S FINEST
Hare Motor Sales
Wms. at Orchard Dial PA 2-4664

1956 Buick 4 Dr. R. H. Dyn.
1955 Buick 4 Dr. R. H. Dyn.
1955 Dodge 4 Dr. R. H. P. F.
1954 Buick 2 Dr. R. H. Dyn.
ST. CLOUD MOTORS
Frostburg, Md. OV 9-9441

Triple Lakes Auto Mart
Drive a few miles
Save Many $ $ $
220 Past Cresaptown PA 4-4651

56 OLDS 88 Conv.
56 BUICK Sup. 4-dr. HT
55 CHEV Bel. 4-dr V8
AHLBURN'S Hyndman, Pa. VI 2-3312

1955 FORD Ranch Wagon V8, standard shift. Must sell. Will accept best offer. PA 4-1704 after 6 p.m.

57 CADILLAC SEDAN deVILLE
Beautiful Green. Full Power
Also Air Conditioning!
SMITH'S
Triangle Motors
322 S. Centre PA 4-6464, PA 4-6466

55 FORD HARDTOP $300
242 Columbia Street

57 RAMBLER, auto., like new—$895

IDONI AUTO SALES
"We'll lose $ $ $ before a Customer"
248 N. Mechanic St. PA 2-3290

BILL'S USED CARS
See Bill for a Real Deal!
443 N. Mechanic (9 to 9) PA 4-0218

FERGUSON TRACTORS
FARM MACHINERY
Kight's Garage Balto Pike PA 4-4170

1955 PLYMOUTH hardtop V-8, ss. Nothing down. $31 monthly or full price $595.
B & W MOTORS
CORRIGANVILLE, MD. PA 4-6829

1959 ENGLISH Ford station wagon. Below book price. Located Route 28, 1½ miles north of Fort Ashby.

FORD 1959 Frln. "500" 4 dr. H.T., fully equipped. All white, like new. Sacrifice $1475. PA 4-1704 after 6.

'55 PLYMOUTH 2-DR. AUTO. . $ 495
'58 FORD CONV. ALL POWER $1195
MOORE'S, 302 N. CENTRE ST., PA 4-6440

LONACONING MOTORS
Lonaconing, Md. HO 3-3501
(3) 59 Plym. V-8s, AT
(4) 57 Plym. 2-doors, 4-doors, V-8, 6
(2) 56 Plym. 4-doors, V-8
(2) 57 DeSoto Hardtops, A, V-8

1956 FORD COUNTRY SEDAN Radio and Heater. 40,000 miles. Excellent condition. $995. 1957 VOLKSWAGEN KARMANN GHIA COUPE. Radio and Heater. PA 4-7477.

1955 CHEVROLET Convertible. One Owner. Take Trade. 1948 Harley Davidson, just reconditioned all over. PA 2-0052.

BY Owner — 1957 light tan Ford Ranch Wagon, low mileage. $900. PA 4-0990.

-- 1st Choice --
USED CARS
Today's Special
1956 FORD FAIRLANE
V-8 2-DR. SEDAN
Fordomatic, Power Steering, Radio, Heater and Many Other Extras.
RETAIL PRICE $695
OUR SPECIAL PRICE $495

$79 Specials
48 Plymouth 4-Dr.
51 Studebaker 2-Dr.
51 Chevrolet 4-Dr.
51 Ford 2-Dr.

1957 FORD FAIRLANE
"500" 4-DR. HARDTOP
Radio, Heater, Fordomatic and Many Other Extras.
RETAIL PRICE $1195
OUR SPECIAL PRICE $1025
NO DOWN PAYMENT
YEARS TO PAY
Gurley's Inc.
Dodge! Dart! Lancer!
USED CAR LOT
212 GREENE ST. PA 2-0202
Open Weekday Eves. 'til 9

2-Automotive

HAROLD'S USED CARS
BACK IN BUSINESS
25 TRUCKS
50 CARS
IN STOCK

56 Chrysler 2 dr. HT, R., H., PS., PB	$695
56 Dodge 4-Dr. Wagon. AT.	$595
57 Plym. Bel. 4-dr. R & H Push Button	$895
56 Ford 4-Door Sedan	$495
56 Pontiac Star Chief, Padded Dash, PS., P.B.	$795
55 Olds 2-Dr. Hardtop Sup. 88. R&H, AT, PS., PB.	$695
55 Ford 2-Dr., 6 cyl., SS	$395
55 Dodge 4-Door 6 cyl. S.S.	$395
54 Hudson Wasp 6 cyl. SS. 4-door	$295
53 Ford 4-Door Sedan	$195
53 Buick 4 dr. V8, AT, R., H., PS., PB., a creampuff	$295
51 Pontiac 4-dr Station Wagon S/S	$195
47 Buick Conv. St. Shift	$95

For the Best Deal in Town:
HAROLD'S
DINGLE HILL, RT. 220, PA 2-3680

Red's Used Cars
14 WINEOW ST.

60 FORD WAGON
4-Dr. Country Sedan. V-8, Radio, Heater, Fordomatic. Blue. Like New!

59 CHEV. 2-dr. H'top
Impala V-8. Radio, Heater. Powerglide. Power Steering. 2-Tone Blue. Very Clean!

57 STUDE. WAGON
4-Dr. V-8. Hydramatic. Radio. Heater. White and Green. A-1.

56 CHEV. 2-DR. SDN.
V-8 Powerglide. Radio, Heater. 2-Tone. Local owner. Good!

55 CHEV. BA 4-DR.
V-8, Powerglide. Radio, Heater. Power Brakes. Power Steering. 2-Tone Blue. Local owner. Car for the little woman!

Many More to Choose From
NO DOWN PAYMENT
24 Months to Pay!
Opp. A&P PA 4-7111

LOOK! LOOK!
55 Chev. 1 ton Van
55 Chev. ½ ton Pkp.
55 Ford ½ ton Panel
54 Chev. ¾ ton Pkp.
53 Chev. ¾ ton Pkp.
No Down Payment Bank Terms
BABB
MOTOR SALES
1239 Nat'l Hwy., LaVale PA 2-7646

OUTSTANDING
54 Plym. S/S, overhauled, new paint, new tires, new seat covers, R., H.
50 Chrys. Semi-Auto, 6 cyl., R., H., Perfect condition for second car. Looks & runs like new.
51 Cad. Conv. R., H., new nylon top, white with green top. (2) Pickup trucks—51 & 52 Chevs.
MC FARLAND AUTO
503 PINE AVE. PA 4-1216

DODGE 2 ton 5 sp. trans., 2 sp. rear, A-1 condition. 609 Maryland Avenue after 5:30 p.m.

1959 FORD Country Sedan station wagon, straight shift, all accessories. 25,000 miles $1550. One owner. PA 2-1542, PA 2-4371.

Red's Used Cars
BANK FINANCING
36 MOS. AT 5% INT.
ON ALL '61 MODELS
61 Buick H'top, 200 miles
61 Lancer 4-dr., 175 miles
61 Volks Conver., 2,000 miles
61 Volks 2-dr., Like New!
60 Cadillac H'top, All Power
59 Cadillac H'top, Like New
58 Cad. 4-dr., HT, All Power
LOOK! LOOK! LOOK!
Good Cars at a Steal!

59 Chev. BA 2-dr. V-8	*$1495*
59 Ford 2-dr V-8	*$1395*
59 Fiat "600" Red	*$ 695*
57 Merc. 4 dr. H'Top	*$ 995*
57 Ford V-8 Wag.	*$ 995*
57 Plym. V-8 Wag.	*$ 995*
57 Plym. 4-dr. S/S	*$ 595*
56 Ford V-8 Wag.	*$ 589*
56 Chev. 4 dr. S/S	*$ 495*
54 Buick Spl. H'Top	*$ 195*
53 Olds 4 d "88" green	*$ 189*

1958 CRESTLINER
17' HARDTOP BOAT
Fully Equipped 50 H. P. Motor. Like New
$1595
722 GREENE ST
TELEPHONE PA 2-8151

Come South & Save
With a Written Guarantee!
JACK'S USED CARS
1116 Va. Ave. PA 2-0253—9 to 9

TODAY'S SPECIAL
1956 FORD STATION WAGON
Well equipped, was $795
TODAY ONLY $675
USED CAR SUPERMARKET
630 Greene St. PA 4-4730 9:30 to 9

2—Automobile

CLEARANCE
S-A-L-E
NO DOWN PAYMENT
These cars must go to make room for our later models.

55 OLDS 2-dr. HT	$449
55 PLYM 4-dr RH	$219
54 BUICK HT ..	$249
54 FORD 4-dr SS	$199
54 FORD 4-dr SS	$249
53 BUICK SPL. .	$149
53 DODGE 2-dr 8	$129
53 PONT 4-dr ...	$199
52 DODGE RH ..	$ 79
52 CHEV 2-dr SS	$199
52 FORD 2-dr SS	$119
52 PLYM 2-dr ...	$ 99
51 CHEV 2-dr ...	$179
51 BUICK RH ..	$ 99
50 BUICK RH ..	$ 49
48 PLYM CPE. ..	$ 49

GULICK'S
301 S. Mechanic PA 2-1401
325 S. Centre PA 2-3650

CROWE PONTIAC CO.
56 Buick Century Cpe.
54 Dodge 4 dr. sedan
57 Mercury Montc. 2 dr.
59 Plymouth 4 dr. S.W., AT
FROSTBURG, MD. OV 9-8814

1955 Dodge 2-dr. sedan, 6 cyl., S/S, R. H. Defroster. All good tires. Clean car.
$395
RAUPACH'S GARAGE
N. Mechanic & Bow Sts. PA 2-2100

1956 Cadillac "60" Spec.
Full power $1595
COLLINS STUDEBAKER
75 Henderson Ave. PA 4-1542
Open 9 to 9 daily except Suns.

55 CHEV. ½ T. PKUP $400
PA 4-6751

59 Volkswagen Sedan. R.&H.
54 Ford Victoria V-8, RH. OD.
NELSON AUTO SALES
Potomac St., Ridgeley, RE 8-9290

4-Auto Glass

GLASS INSTALLED
(WHILE YOU WAIT)
BEERMAN AUTO PARTS
519-521 N. Mechanic PA 4-0250

5-Auto Repairs, Service

HOSE — HOSE
HYDRAULIC & FUEL
Construction — Industrial — Farm
High — Medium & Low Pressures
Adapters & reusable fittings
Authorized Aeroquip Distributor
Auto Electric & Carburetor
50? Henderson Ave. PA 4-1111

WESTERN AUTO DEALER
LaVale Shopping Center, PA 4-7102

MOTOR TUNE UP
AND BRAKE WORK. PA 2-4740
STAFFORD GARAGE, 302 ARCH ST.

FACTORY Rebuilt Generators, $12.00 exchange most cars installed $13.50
PRESS AUTO MART Rt 28 RE 8-9616

PAINT FRONT END BODY
McFARLAND AUTO SHOP
503 PINE AVE PA 4-1216

COMPLETE AUTO SERVICE
AUTO & TRUCK PARTS — USED CARS
KNOX ST. MOTORS PA 2-1488

7-Business Opportunities

PROPERTY FOR SALE OR LEASE
LaVale on Route 40. Large building or separate units. Ideal for Wholesale. Retail or Manufacturing. Apply Pennsy. Narrows, PA 2-7443.

Flavor Ice Frosty
Mobile Snowball Truck
$2500 PA 4-2007

I HAVE equipment and experience for delicatessen or snack bar. Need active partner with capital to invest. PA 4-2007.

SERVICE STATION
FOR LEASE
Major Oil Company Has Available Modern 2-Bay Service Station
Low Rental
Small Investment
For Information Call:
PA 2-3510 Daytime
Evenings & Weekends PA 4-9385

FURNISHED apartment house and tavern with extra lot. Established business. Good income. 307 Baltimore Ave.

SALE — SHINE'S LUNCH ROOM
Completely equipped with adjoining Dance area, basement Pool tables. Going business on Route 36, Box 651, Mt. Savage, Md.

8-Coal For Sale

BERLIN Big Vein Coal & Best P-size Stoker, oil treated. All varieties. Clite's Coal Co. PA 2-5070

Berlin Big Vein Coal
$7 TON CHARLES LEYDIG PA 2-2717

BERLIN COAL PA 2-5353
Oil Treated Pea & Other Stoker Coal

WILSON'S HIGH GRADE COAL
$7 TON NUT COAL $7.50
Immediate Delivery Phone PA 4-2072

COAL AND WOOD
DIAL PA 2-6403

9-Electrical Work, Fixtures

ELECTRIC WORK
FREE ESTIMATES ON WIRING
Sterling Electric Co., Inc.
100 N CENTRE ST. PA 2-4800

ELECTRIC WORK
Motor Repairing, Wiring and Fixtures
QUEEN CITY ELECTRIC CO.
Westinghouse Apparatus Agent
158-160 Frederick St. Phone PA 2-1133

10-Financing, Money to Loan

Finance Plumbing & Heating
— McKAIG'S —

AUTO IN 5 MINUTES LOANS
National Loan, 201 S George
DIAL PA 4-6622

LOANS in a HURRY!
ON ARTICLES OF VALUE
Also Unredeemed Values
CUMBERLAND LOAN CO.
42 North Mechanic Street

LOANS
ON YOUR SIGNATURE ONLY
UP TO $1,500
FAMILY FINANCE CORPORATION
40 North Mechanic Street
Phone PA 4-3600

WE LOAN MONEY
Southern Jewelers 39 N. Mechanic St.

11-For Rent

ANY AMOUNT of storage facilities for rent at tannery property of the Buchanan Lumber Co. Loading and unloading with lift truck available. Building 120 x 40. $80 per month. PA 2-0650.

STOREROOM FOR RENT: Good location: 115 E. Main St. Frostburg. Phone OV 9-9054 after 4 P. M.

STORE ROOM
Ellerslie & Mt. Savage Road, Corriganville

TRAILER home for rent or for sale. Desirable location. PA 4-5522 night or day.

FOR RENT — LaVale — Two story warehouse railroad siding. Two concrete garages. Offices suitable Dentist, Insurance, etc. Dial PA 2-7443 "Pennsy."

12-Apartments

646 WASHINGTON St. — Living-Dining room combination, bedroom, bath, kitchen. Range, refrigerator furnished. Adults only!

13-Furnished Apartments

SMITH Apts., 725 Kelly Blvd. Clean and comfortable. Laundry facilities. Rent reasonable. PA 2-8100. PA 4-2498.

LaVALE, 3rd Floor: 3 Rooms, Bath, Private. Dial PA 2-7160. 345 National Highway.

3 ROOM Private Apartment, furnished. Adults only. Apply 126 S. Mechanic Street.

238 COLUMBIA ST.—3-Rooms. Nicely furnished. Private Bath, Entrance. $15 Weekly. Adults. References.

3 ROOMS, near Court House, utilities furnished. Adults. Also 2 rooms, 20 N. Smallwood St.

14-Unfurnished Apartments

FOUR ROOMS
1 ELIZABETH ST.
APPLY 19 LAING AVE.

3 ROOMS, bath, second floor. Heat, hot water furnished. Adults. 931 National Highway. LaVale. PA 4-7593.

3 ROOMS, private bath, porch, second floor, heat and hot water furnished. Greene St. PA 4-4611.

4 LARGE clean rooms, private bath. Gas, electric and heat furnished. Centrally located. Dial PA 4-7193.

2 BEDROOM apartment, recently redecorated. Private bath and entrance. Heat, gas. $70. PA 2-1815.

WASHINGTON Street Apartments. One six rooms, bath; one three rooms, bath, Adults. Dial PA 4-5857.

FROSTBURG — 3 rooms, private. Adults only. 150 East Main Street. OV 9-8743.

1ST FLOOR—3 Rooms with bath and porches. Rent reasonable. 314 Washington St. PA 2-7195.

NEWLY Remodeled, 4 rooms, private entrance, bath, second floor, storage room. PA 4-9888 before 4, after 4, PA 4-0523.

445 RACE ST., second floor, 3 rooms, bath, private. $25 month. Glen Watson, PA 2-4040.

FIRST FLOOR, 3 rooms, private bath and entrance, basement. Heat and hot water furnished. PA 2-7603 ofter 5:30.

2 BEDROOM apartments, Frostburg. Centrally located. Adults preferred. OV 9-8725 or PA 2-0414.

FIRST floor apartment. Four rooms and bath. Front porch. Incinerator. Adults. Apply 408 N. Centre St.

15-Furnished Rooms

LA VALE — ONE ROOM, COMPLETELY PRIVATE. DIAL PA 2-7160. 345 NATIONAL HIGHWAY.

ROOM, with or without board. Johnson Heights area. Gentleman only. PA 2-2587 afternoons, evenings.

17-Room and Board

ROOM & BOARD
PA 2-6354 after 10 A. M.

18-Houses for Rent

6 Rooms, Bath, 14 Miles North of Cumberland Above Lake Koon PA 2-6014

19-Wanted to Rent

CLEAN 3 to 4 bedroom house, with yard, 220 wiring, garage. To $140 month. C. Williams, PA 2-2400.

WANTED—5 or 6 room house in nearby West Virginia. Family 2 adults. Dial PA 4-6827.

EXTRA NICE 2 OR 3 BEDROOM HOUSE. WILL PAY COMPARABLE RENT. PA 4-0473

WANTED — 2 or 3 Bedroom House or Apartment by May 1st. Phone St. Luke's Lutheran Church, PA 2-4190, 9 to 4.

KELLY employee needs 5-6-room single house, 10 mile radius. 3 Adults, no children. Box 147-A c/o Times-News.

20-For Sale Miscellaneous

PEACH & APPLE TREES 25c EACH. RICH ORGANIC PEAT HUMUS 25c BU. LAWN SEED 3 LBS. $1.00
THARPS SEED STORE. PA 2-6147.

FOR RENT: Rug, Furniture Shampooers and Sanders. BOB'S GENERAL STORE, Bedford Rd. Open Evenings. PA 4-6515.

SPECIAL APRIL PRICES: Cellar jack post, bath outfits, floor & wall tile, water heaters. LAVALE METAL PRODUCTS, Winchester Rd. PA 4-9080 — PA 2-7089.

FAMILY BIBLE. Bring it down and let us photostat your birth record. We copy valuable papers, canceled checks, & receipted bills. Whatever it is, we'll copy it. Cumberland Engravers, 119 S. Mechanic St., PA 4-1622.

PERFECT DRIVING RECORD
Qualifies you for Auto Liability $13.68 4 mos. Conlon Insurance. Algonquin Hotel.

SICKROOM SUPPLIES. Bed trays, bed tables, commodes, wheel chairs. Medical Arts Pharmacy. 29 S. Centre St.

ZENITH TV MIKE SIRNA NORGE APPL.
RIDGELEY, RE 8-9610

DANDRUFF Problems? Get New Tonic. Results Guaranteed. STRAND BARBERS, 4 to serve you. Opp. Strand Theatre

BARGAINS IN EVERGREENS
Short time only — Choice medium size plants $1 each. Cash & Carry. Bopp's Nursery. Frederick St., extended.

SHALE, TOP SOIL AND FILL
We deliver or Load Your Truck.
CHEAP DIAL RE-8-9590

AUTO Insurance to cover State Law $43.38. Also Workmen's Compensation Fire. GLENN WATSON. PA 2-4040

ELECTROLUX. AIRWAY & HOOVER Replacement Parts. Hoses. Switches. Bags. Cords & Filters. Paper Bags. All Makes & Models. We Deliver!
DIAL PA 4-4610

HAPPY HILLS FARMS MILK
90c Per Gallon
Plus Jug Deposit
At Your Local Grocers

SPECIAL
New tufted mattress & Matching Box Spring — $64.95 Easy terms.
CUMBERLAND MATTRESS FACTORY
514 Necessity St. PA 2-1105

SHALE, FILL, TOPSOIL, gravel. Septic Tanks. EXCAVATING. Ditching. PYLE & CHANEY RE 8-8796

1958 EVINRUDE 10 H.P. outboard motor, A-1 condition $150. 14 West 1st St., Cumberland, after 3 p.m.

JOHN DEERE M Tractor and equipment. Very good condition. Apply 119 Maple St.

Wedding — Shower — Birthday Gifts
FRANKHOUSER'S GIFT SHOP
Rt. 220, McCoole, Open Sundays

Crosley Refrigerator-Freezer
Very Good Condition
12 Vocke Drive, LaVale

ELEC. MOTORS, Controls & Drives, Welders. Light Plants, Compressors, Pumps, Industrial & Contractors' Equipment & Supplies. Misc. Used Machinery. HAGERSTOWN EQUIPMENT CO., Hagerstown, Md.

9 x 12 RUGS $4.95
ALLEGANY FURNITURE
12 Laing Ave. PA 4-3355

EVERGREENS, barberry and pivet hedge, creeping phlox, Bermuda onions, cabbage plants. Dolan's, 1701 Bedford, PA 4-5449.

DRESSES and skirts size 9 and 10. Blouses, size 32. Beige coat size 12. All excellent condition, PA 2-6039.

PUPPIES, HAMSTERS, WHITE MICE
Fresh & Marine Tropical Fishes
TRADE WINDS, 107 S. Lee PA 2-1796

20-For Sale Miscellaneous

Kitzmiller Memorials
MONUMENTS and MARKERS
All the best Marble and Granite including Rock of Ages Granite and Barre Guild Memorials
Frederick at George PA 2-4300. PA 4-3864
'SEE WHAT YOU BUY'

VOLKSWAGEN PARTS
Kerr's Ignition Ser PA 4-0818

ONE Frigidaire automatic washer; one deluxe Frigidaire electric range. Excellent condition. Fully guaranteed. PA 2-6770.

MUFFLERS—$8.80—Fords and Chevrolets through '53. Other available. Goodyear Service Store, 133 S. Mechanic St.

McCulloch Chain Saws
Cosgrove's, phone PA 2-3040

USED MACHINERY
Used HD-5 Allis Chalmers, some with blades, winches also high lift model Model D-4 Caterpillar with blade Model AG Cletrac with winch Model TD6 International crawler. Large selection of used wheel tractors. New Allis Chalmers Utility Tractors with back hoes, loaders also fork lifts. See the New Model HD3 Allis Chalmers small crawler with blades and loaders. Complete track press work. Injector repair service on both American Bosch and GM.
COCHRAN FARM EQUIPMENT CO.
SOMERSET, PENNA. PHONE 4348

Drapery & Slipcover Fabrics
Regular to $2.59 for $1.00 a yard
WARHAFT'S 79 N CENTRE ST.

USED Track Group Assemblies for D-8, D-7, RD-7, HD-5, TD-9. Also new tracklink Assemblies available for most make crawlers.
THE RAY BROOKS CO.
Somerset 6559

SAVE 20% ON
Bottled Gas
BENNETT'S PA 2-7900

MACY Agency writes Liability Insurance satisfying State. Plus Medical, Uninsured Motorist, low as $18 half year. PA 2-0770, PA 2-5605

SALTED MINNOWS
& FISHING LICENSES
STORER'S VA. AVE. & 2ND ST
OPEN EVENINGS

1st. Quality Discontinued Patterns
Sandran 12' reg. $2.12, now $1.59 ft.
9' reg. $1.49, now $1.19 ft.
CUSTOM FLOORS
138 FREDERICK ST. DIAL PA 2-2851

PAINT SALE!
Rubber base, Enamels, House paint, porch & floor Reg $5.98 gal. 3.98
QUENTIN M RICE 19 Laing Ave.

ROD & REEL SERVICE
KING'S ONE STOP TACKLE SHOP
420 Virginia Ave.

Homelite Chain Saws
ELLERSLIE EQUIPMENT PA 4-1309

NEW N-2-L
Maytag Washer w/t $124.95
Good Used Washers $20 up!
WHITACRE'S
35 N. MECHANIC ST. PA 2-2790

PUPPIES TOY POODLES ALL COLORS
MRS. MEEK. Vale Summit. OV 9-6431

Floor Sander for Rent
Valley Lumber Co.
Bedford Rd. — PA 2-7760

TIRE CHAINS — 750x20 to 1100x20 single and triple dual. $11 to $30 per set. Cross Chains 30c each. 6.5 Calibre Italian Brescia Rifles, also ammunition. Army Beds and Cots. Cable Slings. New supply of sockets. Truck and Bus Heaters. Salamanders and other Heaters. Picks. Shovels. Hand Tools. Saw Blades. Grease Guns. Tire Pumps. Steel Shelving and hundreds of other items. Baughman Contracting Company. LaVale.

BLUE SPRUCE TREES
18" to 28" Tall. $1.00 to $1.50.
DIAL PA 2-5258

New 14 cu. ft. Kelvinator freezer
Reg. $329.95 ONLY $279.95
Maytag Wringer Washer, slightly used. Useable Automatic Washers Only $25
HARTMAN'S Appliance & General Store
LaVale, Md. 8 to 8 PA 2-6210

Face the subject before you have to!
Graves Priced from $60 —
in New Memorial Gardens
Easy Terms No Interest No Notes
SEE MR. BOWERS
Hillcrest Burial Park
113½ Frederick St PA 4-2332

WALLPAPER remover for rent. No flame, less noise. Easy to use. Safer too. PA 2-7689.

Discount Surplus Store
442 N Centre St. — PA 4-4844
Open 9:30-12, 1-5, 6-9 except Sun.
Over 700 Items to Choose From

FACTORY PRICES
Studio Couches. Restonic Mattresses. Dinette Set. The Famous Kimbal Piano.
PEOPLES FURNITURE STORE
REINHARTS
17 Baltimore St.

BICYCLES & Lawn mowers repaired. wheels retired New used bicycles lawn mowers Clinton. Briggs & Stratton motors & parts. Pickup & delivery service. Vets Bicycles & Mower Supply 30 Queen City Pavement. PA 2-6683

BOAT 12' STARCRAFT ALUMINUM - New $155
BOATHAVEN, Warwick & Greenway Ave.

Worms — Fishing Licenses
CLINE SPORT CENTER
1211 Ella Ave.

LOW PRICES
SPOUTING — ROOF PAINTS
Aluminum & Galvanized
Liberty Hardware Co.
51 N. Liberty St. PA 2-7140

Coming Biggest Sale ever! Auction prices at big Discount House prices & terms. Watch this section. Weese's, 120 N. Main St., Keyser, W.Va.

NAME BRAND MERCHANDISE
Up to 50% Discount
Drive Out See For Yourself
ROWZEE'S FACTORY OUTLET
1st Bldg. on Right After Crossing
Koon Dam Spillway open 10 am to 9 pm

MEN'S Shoe Roller Skates size 5 with case. Antique brass bed, $50. Chinchillas, cages. 1952 Packard. 1951 to 1954 Packard parts. Hand lawnmower. Legal bookcases. PA 4-3669.

MACY Agency writes hard-to-get JR-11 and SR-22 Car Insurance. Budget Terms available. PA 2-0770

SPECIAL Sewing Machines adjusted in the home. $2.50 Electrity buy sell. WAKEFIELD Sales PA 2-8430. PA 2-4794

WATCH SALES & REPAIRS
JOHN NEWCOMER
14 Baltimore St. 212 Virginia Ave.

YARNS, NEEDLEWORK SUPPLIES
CROCHET COTTONS Free Instructions
FAY'S, 118 Greene St. PA 2-2766.

ANTIQUES
Bishop's. 1118 National Hwy PA 4-7950

Gravely Tractors
SALES & SERVICE
Davis Garage Flintstone, GR 8-4344

OLYMPIA PORTABLE TYPEWRITERS
Typewriter Sales & Service
74 Pershing St., PA 2-6830

FLOOR SANDERS AND EDGERS
FOR RENT
SEARS, ROEBUCK CO.
Cumberland, Md. PA 2-5100

SMALL J. D. Tractor w/2 way plow $650
David Bradley w/disk & cult $95
H. G. Bender, ME 4-3271 Meyersdale, Pa.

SELL or exchange very old large spinning wheel for key wind watch or cap & ball pistol. Also beautfiul antique organ $50. PA 2-4076.

20-For Sale Miscellaneous

NEVER UNDERSOLD
Meet All Local Advertised Prices
STRAND CUT RATE LIQUOR STORE
Most Convenient Place to Shop
N CENTRE ST at BALTIMORE ST.
The LOW price on popular miniatures in Case Lots 22.95

REGISTERED POLLED
HEREFORD DISPERSAL
APRIL 11
175 Head Sale, including 20 bulls, 80 cows, 40 calves, and 35 bred and open heifers.
Sale begins 12:00 Noon.
LONE PINE RANCH
WASHINGTON, PA.
Located 5 miles south of Washington on Rt. 18

Dining Room Suite
DIAL OV 9-9761

GAS RANGES
DELUXE RCA WHIRLPOOL
—Burner with a Brain
—Clock, Timer
—Simmer Burners
—Gold Star Award
A good value at $269.95
NOW $174
Includes Free G.E. Portable Appliance
This week only at:
FROSTBURG STORE
CUMBERLAND ELECTRIC
88 E. Main St.

GARDEN AND LAWN SUPPLIES
Alyssum and Verbenia Flower Plants
Yellow Danvers and Bottle Onion Sets
Certified Seed Potatoes
Cabbage and Lettuce, Frost Proof Plants
Fresh Vegetable and Flower Seed, loose and in packets
Beautiful Holland Grown Flower Bulbs
Our Special Lawn Grass Seed 35c lb.
Our Special Shady Grass Seed 60c lb.
LIBERTY HARDWARE CO.
51 N. Liberty St. PA 2-7140

BURKEY'S
900 National Hwy, LaVale
Open Every Evening 'til 9
FREEZER FLOOR MODEL SALE
All New, With Warranty!
(1) Revco 14 cu. ft. Chest Aluminum Liner with Freezer Basket $179
(5) Hotpoint G.E. Freezers. Upright, Porcelain inside, shelves on door $189
(1) 20 cu. ft. Chest Hotpoint G.E. Freezer. Aluminum Liner with Baskets $295
(2) Philco 24 cu. ft. Chest Freezers, Steel Liner with Baskets and Food Dividers $295
(2) Amana Deep Freezers, 18 cu. ft. Chest. Baskets and Food Dividers $279
(2) Amana Upright 14 cu. ft. Freezers All Plate Freezer $239
SPECIAL TO ALL WHO COME FROZEN FOOD PACKAGES 10c EACH. 5 TO A CUSTOMER

REFRIGERATORS
All Models on Floor!
(2) 14 cu. ft. Hotpoint G.E. 2-door Frost Free Refrigerator. Sub-Zero Freezer, W/T $249
(1) 12 cu. ft. Frost-Free Refrigerator Sub-Zero Freezer, slightly marked W/T $195
Also (1) Left Hand Door $219
(6) 15 cu. ft. Frost-Free Refrigerators 9 cu. ft. Frost-Free Freezer 5 cu. ft. Swing-Out Shelves. Swing-Out Freezer Basket. 2-door Freezer on Bottom, W/T $379
TERMS ARRANGED RIGHT AT OUR STORE — AS HIGH AS 30 MONTHS TO PAY!
Use Your 1st Nat'l Charge to Fill Your Freezer!

GENTLE Riding Pony. Apply: Eugene Clayton. Fort Ashby, W. Va., or phone Fort Ashby 2572.

Beer Frothingslosh Case 24 $2.89
McDades 13 N. Front PA 2-2030

17" TABLE model television & wrought iron stand $20; 6'x8' brown rug, $10. PA 4-0689.

USED BATHROOM FIXTURES
SET OF CHROME ACCESSORIES
PHONE PA 2-3371

1950 FARMALL Cub Tractor with all Equipment. Very good condition. Dial RE 8-9489.

TYPEWRITER, AUTOMATIC WASHER, OTHER HOUSEHOLD FURNISHINGS PA 2-7088

COLLIE DOG, black white and tan, 2½ year old female, AKC Registered. PA 4-7816 after 6 p. m.

MODEL G Allis-Chalmers tractor, mower, disc and 2 way plow. Like new. $550. Phone HO 3-2652.

6-ROOMS of Furniture. No reasonable offer refused! 3 Gas Hot Plates. 4-Small Gas Heating Stoves. 1-Apartment Gas Range. Furniture buyer has privilege of renting house if desired. 309 Harrison St.

80-QUART Triumph Cake Mixer. Good Working Condition. Apply: Packie's Bakery, 300 Virginia Ave.

1948 Frigidaire, all porcelain, $85. 21" table television, $50. Two 670 x 15 tires $16. PA 2-7597.

ORGANS—New Hammond Extravoice Organ, New Low Price $595.00 F. O. B. Factory, Bench Extra. Good Selection Used Organs. Reasonably Priced.

PIANOS—Used Spinets Low As $345.00.
SHOCKEY'S
28-30 Summit Ave. Hagerstown, Md.

Capri Pants, Matching Blouses from $3.98
New Spring Cotton Dresses from $10.98
SYKES STYLE SHOP
164 N. Centre PA 2-1570 9 'til 9

Aquariums Lowest prices in town. Parakeets, tropical fish. Myna Birds, supplies. Laura's Pet Shop, 48 Blocker St., Ridgeley, RE 8-9119.

SPECIAL
Wilton Carpet. All wool face. Twist pile. 9 & 12 ft. width.
Regular $9.95 sq. yd. Now $6.95 sq. yd.
Only at Millenson's can you find values like these!
MILLENSON'S
317 Virginia Ave. PA 2-3930

OLYMPIA TYPEWRITERS
Sales and Service
ROMESBURG OFFICE SUPPLY
Keyser SU 8-6811

Snow Ball Machines, New & Used
Terms. No Down Payment.
PA 4-2007

ELECTRIC CASH REGISTER
4 Total, Excellent Condition, $75
PA 2-5960

SPECIAL! MACHINELESS OR COLD WAVE—Only $6.50 at VANITY BOX
15 S. Centre St. PA 2-0763

20-A—Mobile Homes

See The All New
SHASTA COMPACT TRAILER
Only 1115 lbs. Can be towed by any small compact car
Prices start at $995 - On Display At
TRAILER VILLAGE
SALES AND COURT
1076 Nat'l Hwy. LaVale PA 4-2754

NEW 1961 TWO BEDROOM 50x10
$3995 TERMS AVAILABLE
PHONE SU 8-5306 KEYSER W. VA.

HOUSETRAILER — Continental 35' 2-Bedroom, all metal. In good condition. Dial HO 3-6521.

1958 TRAVELO Mobile Home, 50 x 10. Good condition. Front kitchen, 2-bedroom. Phone TW 5-5575, Grantsville, Md.

21-Wanted to Buy

See Us First
SCRAP IRON, METAL
Used Bath Tubs For Sale
Feldstein Iron & Metal
Rear New LaVale PO PA 2-5320

WANTED—Large tract of land 500 to 5000 acres, can be timberland, cutover land, woodland, cleared or rugged land, within 50 miles of Cumberland. Also want 5 houses, 2 to 3 bedrooms, near Cumberland. FLOYD P. GRACE, Realtor, Ridgeley, W. Va. Route 1, RE 8-9532.

Wanted: Vacation Trailer
Used or New
Phone PA 4-3817

22-Wanted Miscellaneous

WANTED
ALL KINDS OF USED TIRES and TUBES
Always Check First With
ANDY'S DUNLOP TIRE SALES
6 Williams St. PA 2-3190

24-Furnaces, Heating, Stoves

FREE FURNACE INSPECTIONS AND ESTIMATES
Call or write Holland Furnace Co.
449 N. Centre St. Cumberland PA 4-5522

IRON FIREMAN
Stokers, Gas and Oil Burners
Furnaces, Selectemp System
Bennett Gas & Electric Co.
130 N. Centre St. PA 2-7900

LENNOX Coal, Gas, Oil FURNACES
Cleaning & Repairs
Klinger Heating, 196 N. Centre, PA 4-6830

25—Building Supplies

BRICK Martinsburg Reds
Mingles & Colonials
Hagerstown Block
Ray Athey, 622 Brookfield Ave. PA 4-

43-Piano Tuning

Piano Tuning & Repairing
EVERETT & CABLE-NELSON PIANOS
Laurence Griffith FA 2 1633

Piano Technician Guild Member
BOB MORELAND
When you want the best service for any Piano PA 4-1084

46-Radios, TV, Service

BAKER'S TV SERVICE
343 National Hwy PA 4-7271

Brown's Zenith Sales & Ser
Cresaptown Rear Sunoco 40 PA 4-1664

47-Real Estate for Sale

INLAND HOMES
Dick Pownall Builder-Dealer Completely finished or Owner-Built plan
SHORT GAP W VA. RE 8-9259

8-UNIT Apartment Building Newly Decorated. $3,180 annual gross. Asking $18,000. Make an offer. PA 2-1815.

WANT A "BETTER HOME"? Completely Finished or Owner Built Plans L. M Winebrenner Mt Savage CO 4-3037

LINCOLN HOMES
Stop Dreaming and Start Living
Completely Built or Owner Finished
Get All the Facts from Lincoln Homes Office in Cumberland - PA 4-3155

"HEART HOMES" AGENT
KENNETH L. SHEETS
DIAL PA 2-0385

JOHN BEEGLE & SON
Building Contractors. New Homes. All Types Remodeling. PA 4-0689.

BUILDING Lots in Johnson's Addition. Gas, Electric, City Water, Cable TV. Bedford Road. PA 4-0451 or PA 4-3299.

6-ROOM SEMI-BUNGALOW
904 Trost Avenue. Bath, Heat. Basement, Garage. Large Yard $8500
MILLENSON REAL ESTATE. PA 4-5390

"CUSTOM BUILT HOMES"
Mauk Const. Co., Inc. PA 4-4280

BURLIE AULT & SON. Conventional & Custom-Built Homes. Plumbing. Heating
PHONE FT ASHBY W VA. 4331

6 Room modern semi-bungalow, nice condition, large lot, Short Gap. Several nice lots 75x400 $650. Miltenberger Road, off Route 28.

6 Room frame, bath, good condition, Ridgeley. Easy terms.
J. S. HUTTON, REALTOR
Ridgeley, W. Va. RE 8-8700

3 BEDROOM ranch, large living room, birch cabinets, 2 baths, 2 acres ground. $11,900. Phone Fort Ashby 2081.

RIDGEPIKE HOMES
VISIT MODEL HOME AT
1315 FREDERICK STREET
Goss Contracting Co.
PA 2-8140 (Day) PA 2-0040 (Nite)

Quentin L. Griffey
CONTRACTOR Modern, Conventional and Pre-Fab homes as low as $9,900
Authorized Agent for U.S Steel Homes
OWNER PARTICIPATION and NO DOWN PAYMENT PLANS available
Ellerslie, Md. PA 4-2282

FIER & BURGESS
CONTRACTORS
135 N Centre PA 4-6428

New Ranch Style Brick. 6 Rooms Modern. C Ave., Potomac Park PA 4-1424

NEW 3-Bedroom Ranch Style Home. Full Basement. Garage Winchester Road Area. CO 4-4101 or PA 2-6597.

COLUMBUS HOMES
LESTER McGILL, Dealer PA 2-2695

BEAT the housing shortage, build in Sunset View, which now has gas, city water, cable TV, restrictions and 19 houses, existing or on which construction will soon begin. New section now opening will allow modern 1½ and 2 story houses, as well as single and split levels. Phone Tom Burton PA 4-3853 for free booklet about Cumberland's best all-residential suburb, Sunset View.

BRADDOCK AVE., LaVale. 3 bedroom home. Full basement. Double garage. Lot 68x150. All conveniences. PA 4-1039.

HOME & Investment property — Brick structure, large lot. Excellent condition & location. ALL RENTED. PA 4-0043

WANTED to Buy: 4-Room house in or near Cumberland. Small down payment, balance as rent. Write: Box 139-A c/o Times-News.

BRICK DUPLEX
5 ROOMS UP, 5 DOWN.
S. LEE ST. $5500. PA 2-3824

BUILDING LOTS, Cash Valley Road, ¼ mile off Mt. Savage Road. T. A. Crabtree, PA 4-3142.

Lot 115 Front x 186 Deep
Bedford Road
PA 2-3819

BEDFORD Road section — Brick, 4 rooms, bath, gas hot water furnace, garage. PA 2-1836.

FROSTBURG — New 3 bedroom ranch. Tile bath. Modern kitchen. Basement garage. 193 Ormond. Dial OV 9-9411.

8-ROOM Furnished Camp. Running Water, Gas Range, Refrigerator. 2 miles from Berkeley Springs. Apply: 208 W. Oldtown Road.

FROSTBURG — 7 rooms 1½ baths, gas heat. Opposite Elementary School. Corner College-Broadway. $16,500. OV 9-6790.

OLDTOWN ROAD: Four rooms, new furnace, city water. Large lot. Call PA 4-3118 between 5 and 9 p.m.

6 ROOM house, bath garage, gas hot water heat. Full basement. Automatic water tank. Ample closets. $6000. PA 4-0142, 225 Bond St.

WANTED — Investment property, 2-units up. Pay cash! Write: Box 148-A c/o Times-News.

6¼ ACRES with good 8-room house and outbuildings located between Barton and Westernport. Electricity, hot and cold water, furance, storm windows, fruit and evergreen trees. Must sell immediately! $5000. T. R. Sutherland, HO 3-2223.

FARM FOR SALE

Owner moving to Virginia desires quick sale. No realtor's commission!
Highly productive 184 acre farm: Rt. 522, 3 mi. N. Hancock, Md. 75 acre bluegrass pastures with never failing springs. Bass and blue gill stocked acre pond. 40 acres alfalfa, 35 acres small grains, 34 acres timber.
Eight room remodeled dwelling; forced hot-air oil heat, deep well pump, new bathroom, modern kitchen. Built-in air conditioner in main bedroom. Tenant house rented. 80' x 108' barn, silo, corn-crib and machine sheds.
Priced to sell.
J. Earl Wright
Box C
Hancock, Md.
Phone: Cypress 4-3422

BUNGALOW—4 rooms, bath, large lot, 300' Highway frontage. Located along Route 28 one mile South of Springfield, W. Va. See James C. Foor after 4 p. m. or weekends. Call 7F210 Romney.

COVERWOOD — 6 Rooms, 1½ Baths. Large corner lot. Carpeting, Draperies included. Inspection by appointment. PA 2-3835.

5-ROOM House, Stable, Garage, other outbuildings. 3-Acres. 15 Miles North of Cumberland on hard surfaced road, near Centerville. Willard Zembower, Route 3, Bedford, Pa.

4 ROOM house, 3½ acres, between Lake Gordon—Lake Koon, 11 miles from Cumberland. Fred Hartsock, Route 3, Box 252, Bedford. PA 4-7053.

130 ACRE farm, 6 room frame house, bath furnace. Good timber. 2 miles from Barton on Laurel Run Road. $7,000. HO 3-2652.

3 LOTS 100 x 110, Memorial Ave. extended. All day Saturday & Sunday, weekdays after 3:30 PA 2-0909.

48-Roofing, Spouting, Siding

ALUMINUM Siding asbestos shingles roofing and spouting Air Flow Roofing & Siding Products PA 4-4488

ROOFING ALL TYPES
Roof Painting-Repairs
Sheet Metal Work and Gutters
Free Estimates 30 years Experience
Alex J Schute Dial PA 2-6505

HUMES Home Improvement Co General Contractor Roofing TM and insulbric Siding Also Aluminum Siding No Down Payment PA 2-7599 day PA 2-1894 night 337 Davidson Street

G. A. Largent Const Co Inc
ROOFING PA 2-4525
PA 4-9051
1316 LAFAYETTE AVE.

ROOFING, SIDING
Installed by Experts *Written guarantee materials and labor No money down up to 3 years to pay
SEARS ROEBUCK AND CO

ROOFING Siding Spouting Painting General Repairs 30 yrs. exp Estimates Free. Bittinger Contractor PA 4-3494

ALUMINUM SIDING
AVERAGE 6-ROOM HOUSE $26.59
NOTHING DOWN Per Mo
ASBESTOS SIDING
AVERAGE 6-ROOM HOUSE $15.78
NOTHING DOWN Per Mo
COMPLETE JOB. LABOR & MATERIALS
For Free Estimates call H W Young
Cumb'd Home Improvement
RT. 3, BEDFORD ROAD PA 4-0004

CENTURY BRICK
Masonry Brick Veneer
For Any Building
CALL NOW PA 2-5120
Free Estimates FHA Terms

Roofing Spouting Siding Awnings
Three years to pay Guaranteed work
ANDREW WITT Phone CO 4-6141

Improve Your Home With Brick or Stone Facing - Alum Siding
Free Estimates FHA Terms
Penna Brick & Stone Facing Inc.
714½ Greene St. PA 4-3830

48A-Storm Windows

IDEAL WINDOW PRODUCTS COMPANY
NEVER UNDERSOLD ON ALCOA ALUMINUM
STORM WINDOWS. DOORS. AWNINGS
SEE US FIRST FOR FREE ESTIMATES
Locally Owned & Operated
620 Columbia Ave. PA 2-2028

RUSCO COMPARE BEFORE YOU BUY
FREE ESTIMATES
Phone PA 2-6030 515 Regina Ave.

ALCOA ALUMINUM
STORM WINDOWS 3-track to 101 UNITED INCHES $9.95
ALUMINUM DOORS 1¾" Expander or Z-Bar $23.95
JALOUSIE DOORS Expander or Z-Bar $39.95
ALLEGANY ALUMINUM
901 Md. Ave. Locally Owned PA 4-5524

SEE SEASON-ALL FOR
ALUMINUM DOORS, WINDOWS, SIDING
Johns-Manville Rock Wool Insulation
120 N Centre St. PA 4-7100
In Keyser, W. Va. Call SU 4-4421

48-B—Fencing

SPITE FENCES, backyard fences, dog runs, patio fences & shields, wood fences Storm doors, awnings windows, roofing siding, porch enclosures jalousies
REGAL FENCE CO.
338 Baltimore Ave. PA 4-7292

50-Upholstering

Furniture Truck Seats Reupholstered
Drapery and Dress Fabrics
GEO. BRAGG, LaVALE PA 4-4611

POSSELT'S
Custom Furniture Upholstering
Spring Repairs Foam Rubber
131 Frederick St. 50 yrs. experience
Dial PA 2-4715 day — PA 2-4638 evenings

UPHOLSTERING Furniture Automobile
AUTO CONVERTIBLE TOPS
TRUCK SEATS TARPAULINS
HASTINGS ALUMINUM AWNINGS
Geo. S. WARNER 1201 Va. Ave. PA 4-0774

CUSTOM MADE FURNITURE
Recovering and Spring Repair
C. E. BRODE, 18 S. Lee St. PA 2-1800

UPHOLSTERING
John TROXELL, 220 Charles St. PA 4-2084

51-Vacuum Cleaners

HOOVER SWEEPERS
We Carry Parts for & Service All Makes
DUPLEX SALES & SERVICE
Mary St. & Va. Ave. PA 2-5070

52—Washing Machines

BELTS for all MAKES
Washers - Dryers - Furnaces
SKELLEY'S, 538 PINE AVE. PA 2-5115

Display Classified

STATE FARM INSURANCE
WORLD'S LARGEST AUTO INSURANCE COMPANY
FRANK A. TROZZO
439 Cumberland St.
STATE FARM MUTUAL AUTOMOBILE INSURANCE COMPANY
DIAL PA 4-0323

TRI-STATE MEMORIAL CO.
"Authorized Dealer"
ROCK OF AGES
Monuments and Markers
LARGEST SELECTION IN AREA
Cres't'n Pa 4-1540 Piedm't El 5-7691

Repossessed 1957 DODGE V-8
Radio and Heater
Push Button Automatic Transmission
Needs painting & floor mats.
RAUPACH'S GARAGE
N. Mechanic & Bow St. PA 2-2100

NOTICE
The Frostburg Community TV Inc. has on March 31, 1961 filed applications with the Federal Communications Commission for renewal of translator TV licenses for W 76 AA, Channel 76; W 78 AA, Channel 78; W 80 AB, Channel 80.
Adv.—N-April 4-8-11-14

In The Matter of The Estate of Marion Spier, Deceased. In The Orphans' Court For Allegany County, Maryland.
ORDER NISI
ORDERED this 4th day of April, 1961, by the Orphans Court for Allegany County that the sale of the property made and reported in the above cause by Marie J. Hartung and James S. Getty, Administrators, be ratified and confirmed unless cause to the contrary thereof be shown on or before the 4th day of May, 1961, next, provided a copy of this Order be inserted in some daily newspaper published in Allegany County, Maryland, once in each of three successive weeks before the 29th day of April, 1961.
The report states the amount of the sale to be Sixteen Thousand Dollars ($16,000.00).
WILLIAM C. ABBOTT
J. FRENCH VAN METER
HUGH STEVENSON
Judges of the Orphans' Court for Allegany County, Maryland
True Copy:
Test: James M. Roby,
Register of Wills
Adv.—N-April 8-15-22

NOTICE TO BIDDERS
Sealed bids will be received by the Mayor and City Council of Cumberland, Maryland at the office of the City Clerk, City Hall, Cumberland, Maryland, until 10 a.m., E.S.T., Monday, April 17, 1961 for two (2) one-ton pick-up trucks with minimum requirements as follows:
Not less than 9,000 lbs. G.V.W., heavy-duty rear springs, six-ply front and eight-ply rear tires, dual rear wheels, heavy-duty clutch, four-speed transmission, directional signals, six cylinder, heater, nine-foot bed, left outside rear-view mirror, undercoat.
Delivery to be F.O.B. Cumberland, Maryland.
Said bids will be opened and read at the regular meeting of the Mayor and City Council at the time and date listed above and bidders will be required to take in trade, one (1) 1958 Chevrolet panel truck which may be viewed at the Water Department Warehouse, Willowbrook Road, Cumberland, Maryland.
All bids must be plainly marked on outside of envelope.
The Mayor and City Council reserve the right to reject any or all bids and to select the equipment which in its judgement will best suit its requirements.
Mayor and City Council of Cumberland, Maryland
G. RAY LIGHT, Commissioner Water and Electric Light
Adv.-N-T-Apr. 7-8.

NOTICE TO BIDDERS
Sealed bids will be received by the Mayor and City Council of Cumberland, Maryland at the office of the City Clerk, City Hall, Cumberland, Maryland, until 10 a.m., E.S.T., Monday, April 17, 1961 for one (1) Hydraulic Truck Mounted Valve Operator for control of valves 10" to 60", as manufactured by Payne Dean & Company, Clinton, Connecticut, or equal with minimum requirements as follows:
The operating head is to be provided with a revolution counter so that the figures add when the machine is running in either direction. An overload shear coupling is to be provided, with a supply of 500 shear pins. Also two gates keys, 8' and 12' long with one universal socket is to be provided.
Delivery to be F.O.B. Cumberland, Maryland.
Said bids will be opened and read at the regular meeting of the Mayor and City Council at the time and date listed above.
All bids must be plainly marked on outside of envelope.
The Mayor and City Council reserve the right to reject any or all bids and to select the equipment which in its judgement and will best suit its requirements.
Mayor and City Council of Cumberland, Maryland
G. RAY LIGHT, Commissioner Water and Electric Light
Adv.-N-T-April 7-8.

Display Classified

8 COLD 12 OZ. BEERS $1
Parkview Liquors
82 GREENE ST PA 2-9257

USED TRUCKS BARGAINS
1960 KINGHAM FLAT BED TRAILER
35' Tandem with grain sides and tarp. Very clean.
1959 GMC "632" TRACTOR
With 503 Engine. Exceptionally good condition.
1957 GMC 2-TON
2-Speed.
1954 GMC 2½ TON
920 Tires. 2-Speed auxiliary.
COLLINS G.M.C. TRUCK CO.
Rt. 40 East PA 2-3922

STOP CRABGRASS NOW
before it starts!
AGRICO Pre-Emerge CRABGRASS CONTROL
One easy spreader application now before crabgrass sprouts, and you'll rid your lawn of crabgrass for the year! You even get good results right up to the two-leaf stage, when crabgrass is about one inch high. Beneficial to established lawn grass. Also destroys seedlings of goosegrass and foxtail.
Best buy, too!
Only $7.45
Use Your 1st National Charge Account

... treats 2,500 sq. ft.
2 for $13.95

Where you'll find everything to make your garden grow!
1120 Shades Lane PA 4-1458

Today's Selections

AQUEDUCT
By The Associated Press
1—Herald Wind, Star Trust, Beau Mode
2—Rhine Wine, Taliesin, Royal Anthem
3—Door Of Hope, Weaubleu, Right Note
4—Glooming, Easy Prey, Skybo
5—Seven Thirty, Pardner's Choice, Polymnia
6—Divine Comedy, Best Brother, The Irishman
7—Merry Ruler, Globemaster, Covered Bridge
8—Bookcliffe, Yankee Sailor, Tutankhamen
9—Frozen March, Pepe El Zorro, Blue Flag II
BEST BET—Seven Thirty

LINCOLN DOWNS
By The Associated Press
1—Bold And Fair, Tight Credit, Easter Dandy
2—Sound Of Dawn, Aunt Sally, Adair Kid
3—Girl Scout, Natural Choice, Silent John
4—Reynbourne, Watch Poppa, Jolly Harp
5—Golden Wedding, Little Leaguer, Castolon
6—West Wind Lad, Count Fire, Petal's Match
7—Charlie Boy, Prince Bonanza, Red Trouble
8—Baywise, Balclutha, Nirgo
9—Dot's Boy, Gratis Brown, Wing Mighty
BEST BET—Golden Wedding

LAUREL
By The Associated Press
1—Kewrionsity Miss, Bachelor Daze, Gallant Hostess
2—Prince Prom, Salt Water Taffy, Matrimony
3—Valor Native, Julie's Boy, Lido Gal
4—Ambor Reigh, Quiz Mar, John Hernon
5—Bull Rose, Little Kleinie, Priory School
6—On Liberty, Jack Bender, Invigor
7—Poppy Jay, Jason's Star, Wise Guy
8—Eurasia, Yes You Will, Quiz Star
9—Heliobubble, Gloucester Road, Bally Rocket
BEST BET—Poppy Jay

GULFSTREAM PARK
By The Associated Press
1—Bully Jeep, King Sailor, Epimetheus
2—Sans Equal, Saint Or Sinner, Aurata Jo
3—Cobb's Boy, Sky High, Chit Chat
4—Four Circles, Cactus Kid, Colonel Hastie
5—East Indian, Mince Pie, Mark Of Merit
6—Belair Road, Star X., World Record
7—Nickel Boy, Indian Maid, Charlies Admiral
8—Dance O'War, Roman Colonel, Golden One
9—Cambalache, Little Slipper 2nd, Chased Again
BEST BET—Sans Equal

EXECUTRICES NOTICE
THIS IS TO GIVE NOTICE, That the subscriber has obtained from the Orphans' Court of Allegany County, Maryland, letters Testamentary on the estate of Clara R. Bennett, late of Allegany County, Maryland, deceased. All persons having claims against the deceased are hereby warned to exhibit the same, with the vouchers thereof duly authenticated, to the subscriber on or before the 14th day of September, 1961. They may otherwise by law be excluded from all benefit of the said estate. All persons knowing themselves indebted to said estate are requested to make immediate payment.
Given under my hand this 14th day of March, 1961.
MABEL R. NANTZ
PAULINE E. BEAUDREAULT
GERALDINE V. SMITH
Executrices
c/o Geraldine V. Smith
Mt. Savage, Maryland
Adv.—N-Mar. 18-25 April 1-8

ORDER NISI
In The Matter of The Sale of The Real Estate of Polly Jane Anderson, Deceased. In The Orphans' Court of Allegany County, Maryland.
Ordered this 4th day of April, 1961, by the Orphans' Court of Allegany County, Maryland, that the sale of Real Estate made by The First National Bank & Trust Co. Executor of Polly Jane Anderson, late of said County and State, deceased, and reported to the Orphans' Court on this 4th day of April, 1961, be ratified and confirmed, unless cause to the contrary thereof be shown on or before the 4th day of May, 1961, provided a copy of this order be inserted in some newspaper printed and published in Allegany County, Maryland, once a week for three successive weeks before the 29th day of April, 1961.
The report states the amount of sale to be $2,650.00.
WILLIAM C. ABBOTT
J. FRENCH VAN METER
HUGH STEVENSON
Judges of the Orphans' Court
True Copy:
Test: James M. Roby,
Register of Wills
Adv.—N-April 8-15-22

Yesterday And Today At The Race Tracks

Yesterday's Results

GULFSTREAM PARK
1—Star Shower, R. Dever 11.50, 6.10, 4.20; Neat Chance, M. Solomone 4.70, 3.40; Could Mean Luck, J. Block 6.20.
2—Jet Pack, W. Blum 6, 4.10, 3.10; Jimmy Hicks, B. Frazier 6.70, 4.60; Cosmic Sucre, S. Armstrong 5.50.
DAILY DOUBLE—Star Shower and Jet Pack (3-3) paid $48.
3—Roman Lark, W. Blum 5.40, 3.30, 2.80; Blow Out, T. Barrow 4.10, 3.30; Night Retreat, W. Morrisey 4.
4—Drogheda, T. Barrow 10.70, 4.60, 3.50; Pinch Of Fudge, R. L. Stevenson 5.30, 3.90; Shade Land, B. Thornburg 3.40.
5—Ramona Rode, H. Grant 11.60, 6, 3.20; Hi Beebah, L. Gino 18.80, 7.30; Gayiad, W. Hartack 2.70.
6—Bayluc, W. Blum 9, 4.60, 3.10; Social History, W. Hartack 3.50, 2.70; Our Oread, M. Solomone 3.20.
7—Volcanite, W. Blum 7.80, 3.60, 3.20; Ekaba, W. Hartack 3, 2.90; Gualeguay, E. Monacelli 6.90.
8—Sailor Man, H. Grant 13.70, 5.80, 4; Linekin Bay, M. Solomone 6, 4; Hope-Ye-Well, W. Blum 2.90.
9—Zarzalito, R., Borgemenke 18.30, 10.50, 5.50; Adams Boy, R. L. Stevenson 6.40, 3.90; Dead Indian, L. Gino 3.40.
TOTAL HANDLE—$802,842.
ATTENDANCE—9,840.

LAUREL PARK
1—Skip Skip, T. Lee 11.40, 5.80, 4.20; Squeezie, P. I. Grimm 12, 7.40; Third Child, B. Fish 3.60.
2—Sweet Scamp, N. Shuk 8.80, 4.40, 2.80; Blue Lava, A. Chambers 6.40, 3.80; Astrology, T. Lee 3.
DAILY DOUBLE—Skip Skip & Sweet Scamp (7 and 9) paid $43.80.
3—Lucy Glitters, R. E. Corle 7.20, 4.20, 3.40; Rays Hill, C. McKee 6.20, 4.40; Strolling Pic, F. Lovato 9.60.
4—Chilly Pende, N. Shuk 4.60, 2.40, 2.20; Absinthe, H. Hinojosa 2.80, 2.20; Fresh Up, T. Lee 2.60.
5—Mr. Blues, B. Green 15, 6.40, 3.80; Fairpass, C. Wood 9.60, 4.60; Hasty Emperor, O. Cutshaw 2.60.
6—Plastic Foot, K. Church 13.60, 5.60, 3.80; a-Phil Lippy, W. B. Williams 3.80, 2.60; Snow Flyer, N. Shuk 5.
a-Tammaro-Klein entry.
7—Satan Helper, A. Chambers 7, 4.20, 2.80; Madok, F. Kratz 8.80, 4.20; Mystere, H. Hinojosa 3.
8—Towson Gal, H. Hinojosa 23.20, 10.80, 4.40; East River, A. Chambers 10.40, 5.40; Sand Boy, K. Stuart 2.60.
9—Pro-Brandy, T. Lee 15.80, 6.80, 4; Precinct, A. Chambers 6.40, 4; Nuone, H. Hinojosa 3.
TOTAL HANDLE—$872,066.
ATTENDANCE—8,954.

AQUEDUCT
1—Constable John, J. Leonard 7.70, 2.70, 2.50; Hanmey, I. Valenzuela 2.30, 2.20; Mr. Bicarb, H. Moreno 2.70.
2—Nance's Rule, A. Coy 19.80, 7.80, 3.70; Judge Bandel, E. Arcaro 4.70, 2.90; Bully For You, L. Adams 2.70.
DAILY DOUBLE—Constable John and Nance's Rule (2-5) paid $64.40.
3—Six Bells, J. Leonard 22, 8.60, 6.10; Saber, R. Ussery 7.80, 5.90; Lucky Merger, J. Ruane 5.40.
4—Chief Of Chiefs, J. Leonard 8.10, 4.30, 2.50; Ben, E. Arcaro 4.10, 2.40; a-Nissequogue, J. Yother 2.30.
a-Two Brook Farm-Lawrence entry.
5—Big Cal, R. Broussard 5.90, 3.40, 3.20; Gaza Stripper, W. Shoemaker 3.30, 2.70; Melody Hill, M. Sorrentino 9.10.
6—Marwol, I. Valenzuela 25, 10.80, 5.90; Fading Sky, R. Broussard 9.70, 5.40; Flavia, E. Nelson 3.40.
7—a-Don Poggio, E. Arcaro 4.10, 2.80, 2.40; Disperse, J. Leonard 4.30, 3.30; Humane Leader, D. Pierce 4.10.
a-Ring entry.
8—Grapevine, A. Kirkland 22.80, 9.60, 5.30; Golden Haze, C. Errico 13.20, 6.20; Kep Ideals, W. Shoemaker 3.30.
9—Roman Pick, J. Leonard 15.60, 7.60, 3.40; Missile Gap, J. Ruane 9.80, 3.70; Nice And Steady, D. Pierce 2.30.
TOTAL HANDLE—$2,619,764.
ATTENDANCE—27,226.

LINCOLN DOWNS
1—Mowleesha, G. Parker 6.80, 3.80, 2.80; Herb Dollahite, E. C. Rodriguez 5.80, 4.40; Daisy's Beau, N. Fernicola 4
2—Hello Swifty, L. Dumont 10.20, 4.60, 3; Bolitha, W. Skuse 3.60, 2.60; dh Amony, G. R. Munsell 2.40; dh-Ballet Girl, F. Cruz 2.40.
dh-dead heat for third.
DAILY DOUBLE — Mowleesha and Hello Swifty (9-3) paid $49.80.
3—Lucky Chucky, J. Spinale 14.60, 6, 4; Lovely Lassie, J. Kurtz 4.80, 3; Little Pleasure, C. Landers 4.
4—Beach Beau, J. Davern 5.20, 3.60, 2.80; Paducah Kid, G. Parker 4.20, 2.80; Check The Bet, W. Skuse 3.
5—Royal Rendezvous, W. Miller 72.80, 25.40, 13; Tarryara, R. M. Fisher 18, 9.80; Vaternish, E. C. Rodriguez 5.40.
6—Johns Air, E. C. Rodriguez 7, 3.80, 2.60; Juniper Time, J. Bradley 4.20, 3; Scriven, A. Goodwin 2.80.
7—Battle Tar, H. McGuigon 7.40, 4.20, 3.60; Red Land, L. Reynolds 4.80, 4.20; Side Town, F. Johnstone 5.
8—White Gloves, J. Kurtz 37.40, 17.60, 11.60; Shanksy, H. McGuigon 11.20, 7.40; Arctic Morn, W. Skuse 5.80.
9—Lonesome Steve, J. Bradley 6.80, 4.20, 3.40; Valiant Nation, W. Miller 4, 3.40; Count De Coste, G. Parker 7.
TOTAL HANDLE—$659,046.
ATTENDANCE—9,028.

Laurel Entries

FIRST POST 1:30 PES.

FIRST—$2,500, cl., 3, 6 f.

Mortal Combat	116	Both Ways	114
Gal'nt Hostess	111	Serenity	111
Dolly's Mom't	111	Sabine Artist	116
My Emory	116	Cork O'Leas	116
Louis A.H.	116	Potobac	116
Quick Marie	114	xBachelor Daze	111
xTot O'Rum	111	Squelch	114
Kewsity Miss	117	Bunny	111

SECOND—$2,500, cl., 4 up, 7 f.

Longspur	119	Mid Erin	116
Native Port	116	Irish Spark	122
xRehead	114	xSuper Highway	114
UFO	119	Pester	116
Salt W'r Taf'y	116	Main Line Joe	116
Martimony	111	Double Deuce	111
Zandonai	116	Ginny R.	111
Prince Prom	116	Ad'ss Unknown	111

THIRD—$2,500, cl., 3, 1 m.

xFree Mover	109	Melrose Lou	119
Lido Gal	117	Soluk	119
Parsifal	113	Natchez's Pride	116
Wood County	116	Julie's Boy	122
Valor Native	122		

FOURTH—$3,000, cl., 4 up, 1 m

a-Macte	116	Could Be Said	119
Gr'd-Dad Oaks	119	Poker Player	116
John Hernon	122	Clear Call	116
Captain Hook	116	a-Quiz Mar	114
Ambor Reigh	122	Jacq'line Rose	111

a-Campbell-Smith entry

FIFTH—$3,000, cl., 3, 1 m.

a-Short Nip	111	Bob Maisel	116
Carl Johnson	116	Little Kleinie	116
Etruscan Night	111	Priory School	116
Draper	116	a-Alfred's Heir	116
Bull Rose	116		

a-Dietrich-Bensing entry

SIXTH—$4,00, al., 3, 6 f.

On Liberty	116	The Draker	116
Liambias	116	Arstar	116
Dick Swiveller	116	Invigor	116
Whats Up Doc	116	Earful	116
Next Year	116	Fountain Hill	116
Mr. Bernie	116	Mr. Swing	111
Jack Bender	116		

SEVENTH—$5,000, al., 4 up, 7 f.

Jason's Star	110	Coup De Canon	113
Bonus	113	Wise Guy	110
Lolita Torres	108	Calder	119
Stacked Up	113	Poppy Jay	113

EIGHTH—$25,000, ad., The Wilwyn Hnd., 3 up, 1 1/16 m.

a-Mozart	107	Timberland	112
Eurasia	110	Radjah 2nd	116
Yes You Will	124	Mystic 2nd	118
Cervina	104	Babu	110
Road House	110	Ashlar	117
a-Civic Guard	109	August Sun	112
Quizz Briar	110	Quiz Star	120

a-Kroese entry

NINTH—$3,000, cl., 4 up, 1¼ m.

Bally Rocket	116	zJarred B.	113
Withstand	116	Polichinela 2nd	116
Heliobubble	116	Saratoga Pete	122
Mohegan	119	Gloucester R'd	122
ETO, General	116		

z—3 lbs.; x—5 lbs. AAC.

Lincoln Downs Entries

FIRST POST 1:30 PES

FIRST—$2,000, cl., 4 up, 7½ f.

Dance Darling	109	Imp'tient Miss	109
Bold and Fair	119	Elashia	112
Revelationist	114	Easter Dandy	117
Tight Credit	119	Crescent Miss	109
xI Guess Not	107	Lost Wallet	109
xBandera Way	109	Coffee Ann	109

SECOND—$2,000, cl., 4 up, 5 f.

Dzunie	111	S'nd of Dawn	116
Vibar	111	Aunt Sally	111
Modelisa	111	Mintaway	116
Adair Kid	116	Bobby's Sis	111
Debbie H.	111	Charbern	114
xIn the C'ntry	114	Ambidexter	116

THIRD—$2,000, cl., 4 up, 1 m.

Pulliano	116	Darling Linda	109
Hawtig	114	Brushwork	114
Jagayle	109	Sandy Run	109
Silent John	114	Girl Scout	113
Natural Choice	114	Bronze Platter	116
Balmy Hour	114	Widgeon	109

FOURTH—$2,100, cl., 3 up, 5 f.

Jolly Harp	117	Sweet Duff	109
Watch Poppa	114	Miss Variety	109
Reynbourne	117	Jimmie R.	117
Devil's King	117	Bold Advance	108
Dale Hollow	114	xReal Strategy	112
Hit the Mark	114		

FIFTH—$2,100, cl., 4 up, 7 f.

Viking Flier	117	Castolon	117
Switcherette	112	Home Light	114
Golden W'ding	114	xLittle L'guer	117
Signal Honor	119	xPair Effort	112
Mardi	114	xSkean Dhu	114

SIXTH—$2,700, al., 3, 7 f.

Petal's Match	117	Adms St.	115
a-Tackall	115	Mary Colletta	112
W't Wind Lad	117	It's Luck	110
Bobby B.	117	a-Count Fire	115

a-Rauseo-Calm B Stable entry

SEVENTH—$5,000, al., 3 up, 7 f.

Red Trouble	111	P'nce Bonanza	114
Grey Beau	111	B'b'ry Hill II	111
Corcorico	111	Premonition	111
Tullo	114	H'mew'd Angel	111
Charlie Boy	117		

EIGHTH—$2,100, al., 4 up, 1 1/16 m.

Respeak	112	What A Trix	115
Nirgo	117	High and Dry	115
Balclutha	115	Outspread	117
a-Baywise	120	a-The S'g One	113
More Jack	113		

a-Jondon Stable-Lawson entry

NINTH—$2,000, cl., 4 up, 1¼ m.

Prince Reward	111	Gratis Brown	117
Lonesome Steve	117	Freeholder	113
Wing Mighty	117	Dot's Boy	117
Trim Boy	117	Pen Case	116
Wesley Smiley	117		

x—5 lbs.; xx—7 lbs. AAC

Aqueduct Entries

FIRST POST 1:30 PES

FIRST—$3,500, cl., 4 up, 1 m.

Set An Ex'mple	114	Beau Mode	122
Jine Up	115	Stansway	115
xxDaublen	122	Star Trust	122
xBob's Gem	115	Colon 2nd	115
Herald Wind	118	xLucky Buddy	117

SECOND—$3,500, cl., 4 up, 6 f.

Bright Gem	109	xxFixit	109
Royal Anthem	118	W'thy Warrior	118
Taliesin	116	Tall Boy	118
Rhine Wine	113	xD'vil's D'ciple	113

THIRD—$4,000, cl., 3, 6 f.

Right Note	115	Door of Hope	117
Big Plus	119	Social Engin'r	115
Mr. Scamp	117	xPlang Dang	112
Weaubleu	119		

FOURTH—$3,700, cl., 4 up, 6 f.

a-Beau White	118	Pensive Gigi	113
Palenque 2nd	114	xxTower Keep	110
a-Th't L'ky D'y	118	Rory	121
Glooming	118	Cl'n Sw'p Do'n	116
b-Skybo	118	Easy Prey	119
b-Discard	118	Bost'n T'party	118

a-Wolford Farm-Soccia entry
b-Sikler entry

FIFTH—$4,500, al., 3, 6 f.

Hasty Hazel	115	xxBrisk	108
Sea Scud	115	P'dner's Ch'ce	120
a-Lemon S'ffle	115	b-Island Ruler	113
xb-Be Ambit'us	115	Destiny's Turn	115
Rolymnia	120	a-Blue'N Y'low	115
Seven Thirty	120		

a-Dixon Jr. entry
b-Phipps entry

SIXTH—$6,500, al., 4 up, 1 m.

Trans-Way	122	xApple Eva	103
Penny Trumpet	122	Greek Page

43-Piano Tuning

Piano Tuning & Repairing
EVERETT & CABLE NELSON PIANOS
Laurence Griffith FA 2-1633

Piano Technician Guild Member
BOB MORELAND
When you want the best service for any Piano PA 4-1084

46-Radios, TV, Service

BAKER'S TV SERVICE
343 National Hwy PA 4-7271

Brown's Zenith Sales & Ser
Cresaptown Rear Sunoco Sta PA 4-1664

47-Real Estate for Sale

INLAND HOMES
Dick Pownall Builder-Dealer Completely finished or Owner-Built plan
SHORT GAP W VA. RE 8-9259

8-UNIT Apartment Building Newly Decorated. $3,180 annual gross. Asking $18,000. Make an offer. PA 2-1815.

WANT A "BETTER HOME"? Completely Finished or Owner Built Plans L. M Winebrenner Mt Savage CO 4-3037

LINCOLN HOMES
Stop Dreaming and Start Living Completely Built or Owner Finished Get All the Facts from Lincoln Homes Office in Cumberland - PA 4-3155

"HEART HOMES" AGENT
KENNETH L SHEETS
DIAL PA 2-0385

JOHN BEEGLE & SON
Building Contractors. New Homes, All Types Remodeling. PA 4-0689

BUILDING Lots in Johnson's Addition. Gas, Electric, City Water. Cable TV. Bedford Road. PA 4-0451 or PA 4-3299

6-ROOM SEMI-BUNGALOW
904 Trost Avenue. Bath, Heat, Basement, Garage. Large Yard $8500
MILLENSON REAL ESTATE. PA 4-5590

"CUSTOM BUILT HOMES"
Mauk Const. Co., Inc. PA 4-4280

BURLIE AULT & SON. Conventional & Custom-Built Homes. Plumbing. Heating
PHONE FT ASHBY W VA. 4331

6 Room modern semi-bungalow, nice condition, large lot, Short Gap. Several nice lots 75x400 $650. Miltenberger Road, off Route 28.

6 Room frame, bath, good condition, Ridgeley. Easy terms.
J. S. HUTTON, REALTOR
Ridgeley, W. Va. RE 8-8700

3 BEDROOM ranch, large living room, birch cabinets, 2 baths, 2 acres ground. $11,900. Phone Fort Ashby 2081.

RIDGEPIKE HOMES
VISIT MODEL HOME AT 1315 FREDERICK STREET
Goss Contracting Co.
PA 2-8140 (Day) PA 2-0040 (Nite)

Quentin L. Griffey
CONTRACTOR Modern, Conventional and Pre-Fab homes as low as $9,900
Authorized Agent for U.S Steel Homes
OWNER PARTICIPATION and NO DOWN PAYMENT PLANS available
Ellerslie, Md. PA 4-2282

FIER & BURGESS
CONTRACTORS
135 N Centre PA 4-6428

New Ranch Style Brick. 6 Rooms Modern. C Ave., Potomac Park PA 4-1424

NEW 3-Bedroom Ranch Style Home. Full Basement. Garage. Winchester Road Area. CO 4-4101 or PA 2-6597.

COLUMBUS HOMES
LESTER McGILL, Dealer PA 2-2695

BEAT the housing shortage, build in Sunset View, which now has gas, city water, cable TV, restrictions and 19 houses, existing or on which construction will soon begin. New section now opening will allow modern 1½ and 2 story houses, as well as single and split levels. Phone Tom Burton PA 4-3853 for free booklet about Cumberland's best all-residential suburb, Sunset View.

BRADDOCK AVE., LaVale. 3 bedroom home. Full basement. Double garage. Lot 68x150. All conveniences. PA 4-1039.

HOME & Investment property — Brick structure, large lot. Excellent condition & location. ALL RENTED. PA 4-0043.

WANTED to Buy: 4-Room house in or near Cumberland. Small down payment, balance as rent. Write: Box 139-A c/o Times-News.

BRICK DUPLEX
5 ROOMS UP, 5 DOWN.
S. LEE ST. $5500. PA 2-3824

BUILDING LOTS, Cash Valley Road, ¼ mile off Mt. Savage Road. T. A. Crabtree, PA 4-3142.

Lot 115 Front x 186 Deep
Bedford Road
PA 2-3819

BEDFORD Road section — Brick, 4 rooms, bath, gas hot water furnace, garage. PA 2-1836.

FROSTBURG — New 3 bedroom ranch. Tile bath. Modern kitchen. Basement garage. 193 Ormond. Dial OV 9-9411.

5-ROOM Furnished Camp. Running Water, Gas Range, Refrigerator. 2 miles from Berkeley Springs. Apply: 208 W. Oldtown Road.

FROSTBURG — 7 rooms 1½ baths, gas heat. Opposite Elementary School. Corner College-Broadway. $16,500. OV 9-6790.

OLDTOWN ROAD: Four rooms, new furnace, city water. Large lot. Call PA 4-3118 between 5 and 9 p.m.

6 ROOM house, bath garage, gas hot water heat. Full basement. Automatic water tank. Ample closets. $6000. PA 4-0142, 225 Bond St.

WANTED — Investment property, 2-units up. Pay cash! Write: Box 148-A c/o Times-News.

6¼ ACRES with good 8-room house and outbuildings located between Barton and Westernport. Electricity, hot and cold water, furance, storm windows, fruit and evergreen trees. Must sell immediately! $5000. T. R. Sutherland, HO 3-2223.

FARM FOR SALE

Owner moving to Virginia desires quick sale. No realtor's commission!
Highly productive 184 acre farm: Rt. 522, 2 mi. N. Hancock, Md. 75 acre bluegrass pastures with never failing springs. Bass and blue gill stocked acre pond. 40 acres alfalfa, 35 acres small grains, 34 acres timber.
Eight room remodeled dwelling; forced hot-air oil heat, deep well pump, new bathroom, modern kitchen. Built-in air conditioner in main bedroom. Tenant house rented. 80' x 108' barn, silo, corn-crib and machine sheds.

Priced to sell.
J. Earl Wright
Box C
Hancock, Md.
Phone: Cypress 4-3422

BUNGALOW—4 rooms, bath, large lot, 300' Highway frontage. Located along Route 28 one mile South of Springfield, W. Va. See James C. Foor after 4 p. m. or weekends. Call 7F210 Romney.

COVERWOOD — 6 Rooms, 1½ Baths. Large corner lot. Carpeting, Draperies included. Inspection by appointment. PA 2-3835.

5-ROOM House, Stable, Garage, other outbuildings. 3-Acres. 15 Miles North of Cumberland on hard surfaced road, near Centerville. Willard Zembower, Route 3, Bedford, Pa.

4 ROOM house, 3½ acres, between Lake Gordon—Lake Koon. 11 miles from Cumberland. Fred Hartsock, Route 3, Box 252, Bedford. PA 4-7053.

130 ACRE farm, 6 room frame house, bath furnace. Good timber. 2 miles from Barton on Laurel Run Road. $7,000. HO 3-2652.

3 LOTS 100 x 110, Memorial Ave. extended. All day Saturday & Sunday, weekdays after 3:30 PA 2-0909.

48-Roofing, Spouting, Siding

ALUMINUM Siding asbestos shingles roofing and spouting Air Flow Roofing & Siding Products PA 4-4488

ROOFING ALL TYPES Roof Painting Repairs
Sheet Metal Work and Gutters
Free Estimates 30 years Experience
Alex J Schute Dial PA 2-6505

HUMES Home Improvement Co General Contractor Roofing FM and Insulbric Siding Also Aluminum Siding No Down Payment PA 2-7599 day PA 2-1894 night 339 Davidson Street

G A Largent Const Co Inc
ROOFING PA 2-4525 PA 4-9051
1316 LAFAYETTE AVE.

48-Roofing, Spouting, Siding

ROOFING SIDING
Installed by Experts "Written guarantee materials and labor No money down up to 3 years to pay
SEARS ROEBUCK AND CO

ROOFING Siding Spouting Painting General Repairs 20 yrs. exp Estimates Free. Bittinger Contractor PA 4-3494

ALUMINUM SIDING
AVERAGE 6-ROOM HOUSE NOTHING DOWN Per Mo $26.59

ASBESTOS SIDING
AVERAGE 6-ROOM HOUSE NOTHING DOWN Per Mo $15.78
COMPLETE JOB. LABOR & MATERIALS
For Free Estimates call H W Young
Cumb'd Home Improvement
RT. 3, BEDFORD ROAD PA 4-0004

CENTURY BRICK
Masonry Brick Veneer For Any Building
CALL NOW PA 2-5120
Free Estimates FHA Terms

Roofing Spouting Siding Awnings Three years to pay Guaranteed work
ANDREW WITT Phone CO 4-6141

Improve Your Home With Brick or Stone Facing — Alum Siding
Free Estimates FHA Terms
Penna Brick & Stone Facing Inc.
713½ Greene St PA 4-2830

48A-Storm Windows

IDEAL WINDOW PRODUCTS COMPANY
NEVER UNDERSOLD ON ALCOA ALUMINUM
STORM WINDOWS, DOORS, AWNINGS
SEE US FIRST FOR FREE ESTIMATES
Locally Owned & Operated
620 Columbia Ave. PA 2-2028

RUSCO COMPARE BEFORE YOU BUY
FREE ESTIMATES
Phone PA 2-6030 515 Regina Ave.

ALCOA ALUMINUM
STORM WINDOWS 3-track to 101 UNITED INCHES $9.95
ALUMINUM DOORS 1¾" Expander or Z-Bar $23.95
JALOUSIE DOORS Expander or Z-Bar $39.95
ALLEGANY ALUMINUM
901 Md Ave. Locally Owned PA 4-5524

SEE SEASON-ALL FOR
ALUMINUM DOORS, WINDOWS, SIDING
Johns-Manville Rock Wool Insulation
120 N Centre St. PA 4-7100
In Keyser, W. Va. Call SU 4-6421

48-B—Fencing

SPITE FENCES, backyard fences, dog runs, patio fences & shields, wood fences Storm doors, awnings windows, roofing siding, porch enclosures jalousies
REGAL FENCE CO.
338 Baltimore Ave. PA 4-7292

50-Upholstering

Furniture Truck Seats Reupholstered Drapery and Dress Fabrics
GEO. BRAGG, LaVALE PA 4-4611

POSSELT'S
Custom Furniture Upholstering
Spring Repairs Foam Rubber
131 Frederick St. 50 yrs. experience
Dial PA 2-4715 day — PA 2-4638 evenings

UPHOLSTERING Furniture Automobile
AUTO CONVERTIBLE TOPS
TRUCK SEATS TARPAULINS
HASTINGS ALUMINUM AWNINGS
Geo. S. WARNER 1201 Va. Ave. PA 4-0774

CUSTOM MADE FURNITURE
Recovering and Spring Repair
C. E. BRODE. 18 S. Lee St. PA 2-1890

UPHOLSTERING
John TROXELL, 220 Charles St. PA 4-2094

51-Vacuum Cleaners

HOOVER SWEEPERS
We Carry Parts for & Service All Makes
DUPLEX SALES & SERVICE
Mary St. & Va. Ave. PA 2-5070

52—Washing Machines

BELTS for all MAKES
Washers - Dryers - Furnaces
SKELLEY'S, 538 PINE AVE. PA 2-5115

Display Classified

STATE FARM INSURANCE
WORLD'S LARGEST AUTO INSURANCE COMPANY
FRANK A. TROZZO
439 Cumberland St.
DIAL PA 4-0323
STATE FARM MUTUAL AUTOMOBILE INSURANCE COMPANY

TRI-STATE MEMORIAL CO.
"Authorized Dealer"
ROCK OF AGES
Monuments and Markers
LARGEST SELECTION IN AREA
Cres't'n Pa 4-1540 Piedm't El 5-7691

Repossessed 1957 DODGE V-8
Radio and Heater
Push Button Automatic Transmission
Needs painting & floor mats.
RAUPACH'S GARAGE
N. Mechanic & Bow St. PA 2-2100

STOP CRABGRASS NOW
before it starts!
AGRICO Pre-Emerge CRABGRASS CONTROL

One easy spreader application now **before** crabgrass sprouts, and you'll rid your lawn of crabgrass for the year! You even get good results right up to the two-leaf stage, when crabgrass is about one inch high. Beneficial to established lawn grass. Also destroys seedlings of goosegrass and foxtail.

Best buy, too!
Only $7.45
... treats 2,500 sq. ft.
2 for $13.95
Use Your 1st National Charge Account

Where you'll find everything to make your garden grow!
1120 Shades Lane PA 4-1458

NOTICE

The Frostburg Community TV Inc. has on March 31, 1961 filed applications with the Federal Communications Commission for renewal of translator TV licenses for W 76 AA, Channel #76; W 78 AA, Channel #78; W 80 AB, Channel #80.
Adv.—N-April 4-8-11-14

In The Matter of The Estate of Marion Spier, Deceased. In The Orphans' Court For Allegany County, Maryland.
ORDER NISI
ORDERED this 4th day of April, 1961, by the Orphans Court for Allegany County that the sale of the property made and reported in the above cause by Marie J. Hartung and James S. Getty, Administrators, be ratified and confirmed unless cause to the contrary thereof be shown on or before the 4th day of May, 1961, next, provided a copy of this Order be inserted in some daily newspaper published in Allegany County, Maryland, once in each of three successive weeks before the 29th day of April, 1961.
The report states the amount of the sale to be Sixteen Thousand Dollars ($16,000.00).
WILLIAM C. ABBOTT
J. FRENCH VAN METER
HUGH STEVENSON
Judges of the Orphans' Court for Allegany County, Maryland
True Copy:
Test: James M. Roby,
Register of Wills
Adv.—N-April 8-15-22

NOTICE TO BIDDERS

Sealed bids will be received by the Mayor and City Council of Cumberland, Maryland at the office of the City Clerk, City Hall, Cumberland, Maryland, until 10 a.m., E.S.T., Monday, April 17, 1961 for two (2) one-ton pick-up trucks with minimum requirements as follows:
Not less than 9,000 lbs. G.V.W., heavy-duty rear springs, six-ply front and eight-ply rear tires, dual rear wheels, heavy-duty clutch, four-speed transmission, directional signals, six cylinder, heater, nine-foot bed, left outside rear-view mirror, undercoat.
Delivery to be F.O.B. Cumberland, Maryland.
Said bids will be opened and read at the regular meeting of the Mayor and City Council at the time and date listed above and bidders will be required to take in trade, one (1) 1958 Chevrolet panel truck which may be viewed at the Water Department Warehouse, Willowbrook Road, Cumberland, Maryland.
All bids must be plainly marked on outside of envelope.
The Mayor and City Council reserve the right to reject any or all bids and to select the equipment which in its judgement will best suit its requirements.
Mayor and City Council of Cumberland, Maryland
G. RAY LIGHT, Commissioner
Water and Electric Light
Adv.-N-T-Apr. 7-8.

NOTICE TO BIDDERS

Sealed bids will be received by the Mayor and City Council of Cumberland, Maryland at the office of the City Clerk, City Hall, Cumberland, Maryland, until 10 a.m., E.S.T., Monday, April 17, 1961 for one (1) Hydraulic Truck Mounted Valve Operator for control of valves 10" to 60", as manufactured by Payne Dean & Company, Clinton, Connecticut, or equal with minimum requirements as follows:
The operating head is to be provided with a revolution counter so that the figures add when the machine is running in either direction. An overload shear coupling is to be provided, with a supply of 500 shear pins. Also two gates keys, 8' and 12' long with one universal socket is to be provided.
Delivery to be F.O.B. Cumberland, Maryland.
Said bids will be opened and read at the regular meeting of the Mayor and City Council at the time and date listed above.
All bids must be plainly marked on outside of envelope.
The Mayor and City Council reserve the right to reject any or all bids and to select the equipment which in its judgement and will best suit its requirements.
Mayor and City Council of Cumberland, Maryland
G. RAY LIGHT, Commissioner
Water and Electric Light
Adv.-N-T-April 7-8.

Display Classified

8 COLD 12 OZ. BEERS $1
Parkview Liquors
82 GREENE ST PA 2-5257

USED TRUCKS BARGAINS

1960 KINGHAM FLAT BED TRAILER
35' Tandem with grain sides and tarp. Very clean.

1959 GMC "632" TRACTOR
With 503 Engine. Exceptionally good condition.

1957 GMC 2-TON
2-Speed.

1954 GMC 2½ TON
920 Tires. 2-Speed auxiliary.

COLLINS G.M.C. TRUCK CO.
Rt. 40 East PA 2-3922

Today's Selections

AQUEDUCT
By The Associated Press
1—Herald Wind, Star Trust, Beau Mode
2—Rhine Wine, Taliesin, Royal Anthem
3—Door Of Hope, Weaubleu, Right Note
4—Glooming, Easy Prey, Skybo
5—Seven Thirty, Pardner's Choice, Polymnia
6—Divine Comedy, Best Brother, The Irishman
7—Merry Ruler, Globemaster, Covered Bridge
8—Bookcliffe, Yankee Sailor, Tutankhamen
9—Frozen March, Pepe El Zorro, Blue Flag II
BEST BET—Seven Thirty

LINCOLN DOWNS
By The Associated Press
1—Bold And Fair, Tight Credit, Easter Dandy
2—Sound Of Dawn, Aunt Sally, Adair Kid
3—Girl Scout, Natural Choice, Silent John
4—Reynbourne, Watch Poppa, Jolly Harp
5—Golden Wedding, Little Leaguer, Castolon
6—West Wind Lad, Count Fire, Petal's Match
7—Charlie Boy, Prince Bonanza, Red Trouble
8—Baywise, Balclutha, Nirgo
9—Dot's Boy, Gratis Brown, Wing Mighty
BEST BET—Golden Wedding

LAUREL
By The Associated Press
1—Kewrionsty Miss, Bachelor Daze, Gallant Hostess
2—Prince Prom, Salt Water Taffy, Matrimony
3—Valor Native, Julie's Boy, Lido Gal
4—Ambor Reigh, Quiz Mar, John Hernon
5—Bull Rose, Little Kleinie, Priory School
6—On Liberty, Jack Bender, Invigor
7—Poppy Jay, Jason's Star, Wise Guy
8—Eurasia, Yes You Will, Quiz Star
9—Heliobubble, Gloucester Road, Bally Rocket
BEST BET—Poppy Jay

GULFSTREAM PARK
By The Associated Press
1—Bully Jeep, King Sailor, Epimetheus
2—Sans Equal, Saint Or Sinner, Aurata Jo
3—Cobb's Boy, Sky High, Chit Chat
4—Four Circles, Cactus Kid, Colonel Hastie
5—East Indian, Mince Pie, Mark Of Merit
6—Belair Road, Star X., World Record
7—Nickel Boy, Indian Maid, Charlies Admiral
8—Dance O'War, Roman Colonel, Golden One
9—Cambalache, Little Slipper 2nd, Chased Again
BEST BET—Sans Equal

EXECUTRICES NOTICE

THIS IS TO GIVE NOTICE, That the subscriber has obtained from the Orphans' Court of Allegany County, Maryland, letters Testamentary on the estate of Clara R. Bennett, late of Allegany County, Maryland, deceased. All persons having claims against the deceased are hereby warned to exhibit the same, with the vouchers thereof duly authenticated, to the subscriber on or before the 14th day of September, 1961. They may otherwise by law be excluded from all benefit of the said estate. All persons knowing themselves indebted to said estate are requested to make immediate payment.
Given under my hand this 14th day of March, 1961.
MABEL R. NANTZ
PAULINE E. BEAUDREAULT
GERALDINE V. SMITH
Executrices
c/o Geraldine V. Smith
Mt. Savage, Maryland
Adv.—N-Mar. 18-25 April 1-8

ORDER NISI

In The Matter of The Sale of The Real Estate of Polly Jane Anderson, Deceased. In The Orphans' Court of Allegany County, Maryland.
Ordered this 4th day of April, 1961, by the Orphans' Court of Allegany County, Maryland, that the sale of Real Estate made by The First National Bank & Trust Co. Executor of Polly Jane Anderson, late of said County and State, deceased, and reported to the Orphans' Court on this 4th day of April, 1961, be ratified and confirmed, unless cause to the contrary thereof be shown on or before the 4th day of May, 1961, provided a copy of this order be inserted in some newspaper printed and published in Allegany County, Maryland, once a week for three successive weeks before the 29th day of April, 1961.
The report states the amount of sale to be $2,650.00.
WILLIAM C. ABBOTT
J. FRENCH VAN METER
HUGH STEVENSON
Judges of the Orphans' Court
True Copy;
Test: James M. Roby,
Register of Wills
Adv.—N-April 8-15-22

Yesterday And Today At The Race Tracks

Yesterday's Results

GULFSTREAM PARK

1—Star Shower, R. Dever 11.50, 6.10, 4.20; Neat Chance, M. Solomone 4.70, 3.40; Could Mean Luck, J. Block 6.20.
2—Jet Pack, W. Blum 6, 4.10, 3.10; Jimmy Hicks, B. Frazier 6.70, 4.60; Cosmic Sucre, S. Armstrong 5.50.
DAILY DOUBLE—Star Shower and Jet Pack (5-3) paid $49.
3—Roman Lark, W. Blum 5.40, 3.30; 2.80; Blow Out, T. Barrow 4.10, 3.30; Night Retreat, W. Morrisey 4.
4—Drogheda, T. Barrow 10.70, 4.60, 3.50; Pinch Of Fudge, R. L. Stevenson 5.30, 3.90; Shade Land, B. Thornburg 3.40.
5—Ramona Rode, H. Grant 11.60, 6, 3.20; Hi Beebah, L. Gino 18.80, 7.30; Gayiad, W. Hartack 2.70.
6—Bayluc, W. Blum 9, 4.60, 3.10; Social History, W. Hartack 3.50, 2.70; Our Oread, M. Solomone 3.20.
7—Volcanite, W. Blum 7.80, 3.60, 3.20; Ekaba, W. Hartack 3, 2.90; Gualeguay, E. Monacelli 6.90.
8—Sailor Man, H. Grant 13.70, 5.80, 4; Linekin Bay, M. Solomone 6, 4; Hope Ye-Well, W. Blum 2.90.
9—Zarzalito, R., Borgemenke 18.30, 10.50, 5.50; Adams Boy, R. L. Stevenson 6.40, 3.90; Dead Indian, L. Gino 3.40.
TOTAL HANDLE—$902,842.
ATTENDANCE—9,840.

LAUREL PARK

1—Skip Skip, T. Lee 11.40, 5.80, 4.20; Squeezie, P. I. Grimm 12, 7.40; Third Child, B. Fisk 3.60.
2—Sweet Scamp, N. Shuk 8.80, 4.40, 2.80; Blue Lava, A. Chambers 6.40, 3.80; Astrology, T. Lee 3.
DAILY DOUBLE—Skip Skip & Sweet Scamp (7 and 9) paid $43.80.
3—Lucy Glitters, R. E. Corle 7.20, 4.20, 3.40; Rays Hill, C. McKee 6.20, 4.40; Strolling Pic, F. Lovato 9.60.
4—Chilly Pende, N. Shuk 4.60, 2.40, 2.20; Absinthe, H. Hinojosa 2.80, 2.20; Fresh Up, T. Lee 2.60.
5—Mr. Blues, B. Green 15, 6.40, 3.80; Fairpass, C. Wood 9.60, 4.60; Hasty Emperor, O. Cutshaw 2.60.
6—Plastic Foot, K. Church 13.60, 5.60, 3.80; a-Phil Lippy, W. B. Williams 3.80, 2.60; Snow Flyer, N. Shuk 5.
a-Tammaro-Klein entry.
7—Satan Helper, A. Chambers 7, 4.20, 2.80; Madok, F. Kratz 8.80, 4.20; Mystere, H. Hinojosa 3.
8—Towson Gal, H. Hinojosa 23.20, 10.80, 4.40; East River, A. Chambers 10.40, 5.40; Sand Boy, K. Stuart 2.60.
9—Pro-Brandy, T. Lee 15.80, 6.80, 4; Precinct, A. Chambers 6.40, 4; Nuone, H. Hinojosa 3.
TOTAL HANDLE—$872,066.
ATTENDANCE—8,954.

AQUEDUCT

1—Constable John, J. Leonard 7.70, 2.70, 2.50; Hanmey, I. Valenzuela 2.30, 2.20; Mr. Bicarb, H. Moreno 2.70.
2—Nance's Rule, A. Coy 19.80, 7.80, 3.70; Judge Bandel, E. Arcaro 4.70, 2.90; Bully For You, L. Adams 2.70.
DAILY DOUBLE—Constable John and Nance's Rule (2-5) paid $64.40.
3—Six Bells, J. Leonard 22, 8.60, 6.10; Saber, R. Ussery 7.80, 5.90; Lucky Merger, J. Ruane 5.40.
4—Chief Of Chiefs, J. Leonard 8.10, 4.30, 2.50; Ben, E. Arcaro 4.10, 2.40; a-Nissequogue, J. Yother 2.30.
a-Two Brook Farm-Lawrence entry.
5—Big Cal, R. Broussard 5.90, 3.40, 3.20; Gaza Stripper, W. Shoemaker 3.30, 2.70; Melody Hill, M. Sorrentino 9.10.
6—Marwol, I. Valenzuela 25, 10.80, 5.90; Fading Sky, R. Broussard 9.70, 5.40; Flavia, E. Nelson 3.40.
7—a-Don Poggio, E. Arcaro 4.10, 2.80, 2.40; Disperse, J. Leonard 4.30, 3.30; Humane Leader, D. Pierce 4.10.
a-Ring entry.
8—Grapevine, A. Kirkland 22.80, 9.60, 5.30; Golden Haze, C. Errico 13.20, 6.20; Kep Ideals, W. Shoemaker 3.30.
9—Roman Pick, J. Leonard 15.60, 7.60, 3.40; Missile Gap, J. Ruane 9.80, 3.70; Nice And Steady, D. Pierce 2.30.
TOTAL HANDLE—$2,619,764.
ATTENDANCE—27,226.

LINCOLN DOWNS

1—Mowleesha, G. Parker 6.80, 3.80, 2.80; Herb Dollahite, E. C. Rodriguez 5.80, 4.40; Daisy's Beau, N. Fernicola 4
2—Hello Swifty, L. Dumont 10.20, 4.60, 3; Bolitha, W. Skuse 3.60, 2.60; dh Amony, G. R. Munsell 2.40; dh-Ballet Girl, F. Cruz 2.40.
dh-dead heat for third.
DAILY DOUBLE — Mowleesha and Hello Swifty (8-3) paid $49.80.
3—Lucky Chucky, J. Spinale 14.80, 6, 4; Lovely Lassie, J. Kurtz 4.80, 3; Little Pleasure, C. Landers 4.
4—Beach Beau, J. Davern 5.20, 3.60, 2.80; Paducah Kid, G. Parker 4.20, 2.80; Check The Bet, W. Skuse 3.
5—Royal Rendezvous, W. Miller 72.80, 25.40, 13; Tarryara, R. M. Fisher 18, 9.80; Vaternish, E. C. Rodriguez 5.40.
6—Johns Air, E. C. Rodriguez 7, 3.80, 2.60; Juniper Time, J. Bradley 4.20, 3; Scriven, A. Goodwin 2.80.
7—Battle Tar, H. McGuigon 7.40, 4.20, 3.60; Red Land, L. Reynolds 4.80, 4.20; Side Town, F. Johnstone 5.
8—White Gloves, J. Kurtz 37.40, 17.60, 11.60; Shanksy, H. McGuigon 11.20, 7.40; Arctic Morn, W. Skuse 5.80.
9—Lonesome Steve, J. Bradley 6.80, 4.20, 3.40; Valiant Nation, W. Miller 4, 3.40; Count De Coste, G. Parker 7.
TOTAL HANDLE—$659,046.
ATTENDANCE—9,028.

EXECUTOR'S NOTICE

THIS IS TO GIVE NOTICE, That the subscriber has obtained from the Orphans' Court of Allegany County, Maryland, letters Testamentary on the estate of Emma T. Collins, late of Allegany County, Maryland, deceased. All persons having claims against the deceased are hereby warned to exhibit the same, with the vouchers thereof duly authenticated, to the subscriber on or before the 4th day of October, 1961. They may otherwise by law be excluded from all benefit of the said estate. All persons knowing themselves indebted to said estate are requested to make immediate payment.
Given under my hand this 4th day of April, 1961.
CHESTER R. COLLINS
Executor
16 Long Drive
Cumberland, Maryland
Adv.—N-April 8-15-22-29

EXECUTOR'S NOTICE

THIS IS TO GIVE NOTICE, That the subscriber has obtained from the Orphans' Court of Allegany County, Maryland, letters Testamentary on the estate of George Magruder, late of Allegany County, Maryland, deceased. All persons having claims against the deceased are hereby warned to exhibit the same, with the vouchers thereof duly authenticated, to the subscriber on or before the 14th day of September, 1961. They may otherwise by law be excluded from all benefit of the said estate. All persons knowing themselves indebted to said estate are requested to make immediate payment.
Given under my hand this 14th day of March, 1961.
WILLIAM LONGRIDGE
Executor
Barton, Maryland
Adv.—N-Mar. 18-25 April 1-8

Laurel Entries

FIRST POST 1:30 PES.

FIRST—$2,500, cl., 3, 6 f.
Mortal Combat 116, Both Ways 114, Gal'nt Hostess 111, Serenity 111, Dolly's Mom't 111, Sabine Artist 114, My Emory 116, Cork O'Leas 116, Louis A.H. 116, Potobac 116, Quick Marie 114, xBachelor Daze 111, xTol O'Rum 111, Squelch 114, Kew'sity Miss 117, Bunny 111
SECOND—$2,500, cl., 4 up, 7 f.
Longspur 119, Mid Erin 116, Native Port 116, Irish Spark 122, xBehead 114, xSuper Highway 114, UFO 119, Pester 116, Salt W'r Taf'y 116, Main Line Joe 116, Martimony 111, Double Deuce 111, Zandonai 116, Ginny R. 111, Prince Prom 116, Ad'ss Unknown 111
THIRD—$2,500, cl., 3, 1 m.
xFree Mover 109, Melrose Lou 119, Lido Gal 117, Soluk 119, Parsifal 113, Natchez's Pride 116, Wood County 116, Julie's Boy 122, Valor Native 122
FOURTH—$3,000, cl., 4 up, 1 m
a-Macte 116, Could Be Said 119, Gr'd-Dad Oaks 119, Poker Player 116, John Hernon 122, Clear Call 116, Captain Hook 116, a-Quiz Mar 114, Ambor Reigh 122, Jacq'line Rose 111
a-Campbell-Smith entry
FIFTH—$3,000, cl., 3, 1 m.
a-Short Nip 111, Bob Maisel 116, Carl Johnson 116, Little Kleinie 116, Etruscan Night 111, Priory School 116, Draper 116, a-Alfred's Heir 116, Bull Rose 116
a-Dietrich-Bensing entry
SIXTH—$4,00, al., 3, 6 f.
On Liberty 116, The Draker 116, Liambias 116, Arstar 116, Dick Swiveller 116, Invigor 116, Whats Up Doc 116, Earful 116, Next Year 116, Fountain Hill 116, Mr. Bernie 116, Mr. Swing 111, Jack Bender 116
SEVENTH—$5,000, al., 4 up, 7 f.
Jason's Star 110, Coup De Canon 113, Bonus 113, Wise Guy 110, Lolita Torres 108, Calder 119, Stacked Up 113, Poppy Jay 113
EIGHTH—$25,000, ad., The Wilwyn Hnd., 3 up, 1 1/16 m.
a-Mozart 107, Timberland 112, Eurasia 110, Radjah 2nd 116, Yes You Will 124, Mystic 2nd 118, Cervina 104, Babu 110, Road House 110, Ashlar 110, a-Civic Guard 109, August Sun 112, Quizz Briar 110, Quiz Star 120
a-Kroese entry
NINTH—$3,000, cl., 4 up, 1⅛ m.
Bally Rocket 116, zJarred B. 113, Withstand 116, Polichinela 2nd 116, Heliobubble 116, Saratoga Pete 122, Mohegan 119, Gloucester R'd 122, ETO, General 116
z—3 lbs.; x—5 lbs. AAC.

Lincoln Downs Entries

FIRST POST 1:30 PES

FIRST—$2,000, cl., 4 up, 7½ f.
Dance Darling 109, Impatient Miss 109, Bold and Fair 119, Elashia 112, Revelationist 114, Easter Dandy 117, Tight Credit 119, Crescent Miss 109, xI Guess Not 107, Lost Wallet 109, xBandera Way 109, Coffee Ann 109
SECOND—$2,000, cl., 4 up, 5 f.
Dzunie 111, S'nd of Dawn 116, Vibar 111, Aunt Sally 111, Modelisa 111, Mintaway 116, Adair Kid 116, Bobby's Sis 114, Debbie H. 111, Charbern 116, xIn the C'ntry 114, Ambidexter 116
THIRD—$2,000, cl., 4 up, 1 m.
Puliano 116, Darling Linda 109, Hawtig 114, Brushwork 114, Jagayle 109, Sandy Run 109, Silent John 114, Girl Scout 113, Natural Choice 114, Bronze Platter 118, Balmy Hour 114, Widgeon 109
FOURTH—$2,100, cl., 3 up, 5 f.
Jolly Harp 117, Sweet Duff 109, Watch Poppa 114, Miss Variety 109, Reynbourne 117, Jimmie R. 117, Devil's King 117, Bold Advance 108, Dale Hollow 114, xReal Strategy 112, Hit the Mark 114
FIFTH—$2,100, cl., 4 up, 7 f.
Viking Flier 117, Castolon 114, Switcherette 112, Home Light 114, Golden W'ding 114, xLittle L'guer 117, Signal Honor 119, xFair Effort 112, Mardi 114, xSkean Dhu 114
SIXTH—$2,700, al., 3, 7 f.
Petal's Match 117, Adms St. 115, a-Tackall 115, Mary Colletta 112, Wi Wind Lad 117, It's Luck 110, Bobby B. 117, a-Count Fire 115
a-Rauseo-Calm B Stable entry
SEVENTH—$5,000, al., 3 up, 7 f.
Red Trouble 111, Prince Bonanza 114, Grey Beau 111, B'bry Hill II 111, Corcorico 111, Premonition 111, Tullo 114, H'mew'd Angel 111, Charlie Boy, 117
EIGHTH—$2,100, al., 4 up, 1 1/16 m.
Respeak 112, What A Trix 115, Nirgo 117, High and Dry 115, Balclutha 115, Outspread 114, a-Baywise 120, a-The S'g One 113, More Jack 113
a-Jondon Stable-Lawson entry
NINTH—$2,000, cl., 4 up, 1¼ m.
Prince Reward 111, Gratis Brown 117, Lonesome Steve 117, Freeholder 113, Wing Mighty 117, Dot's Boy 117, Trim Boy 117, Pen Case 116, Wesley Smiley 117
x—5 lbs.; xx—7 lbs. AAC

Aqueduct Entries

FIRST POST 1:30 PES

FIRST—$3,500, cl., 4 up, 1 m.
Set An Ex'mple 114, Beau Mode 115, Jine Up 117, Stansway 122, xxDaublen 115, Star Trust 115, xBob's Gem 112, Colon 2nd 117, Herald Wind 115, xLucky Buddy 109
SECOND—$3,500, cl., 4 up, 6 f.
Bright Gem 118, xxFixit 118, Royal Anthem 116, W'thy Warrior 118, Tallesin 119, Tall Boy 113, Rhine Wine 118, xD'vil's D'ciple 113
THIRD—$4,000, cl., 3, 6 f.
Right Note 115, Door of Hope 117, Big Plus 119, Social Engin'r 115, Mr. Scamp 117, xFlang Dang 112, Weaubleu 119
FOURTH—$3,700, cl., 4 up, 6 f.
a-Beau White 118, Pensive Girl 113, Palenque 2nd 114, xxTower Keep 110, a-Th't L'ky D'y 118, Rory 116, Cl'n Sw'p Do'n 118, Bold Venture 118, Easy Prey 118, Bost'n T'party 118
a-Wolford Farm-Soccia entry
b-Sikler entry
FIFTH—$4,500, al., 3, 6 f.
Hasty Hazel 115, xxBrisk 108, Sea Scud 115, P'dner's Ch'ce 120, a-Lemon S'ffle 115, b-Island Ruler 115, xb-Be Ambit'us 115, Destiny's Turn 115, Rolymnia 120, a-Blue'N Y'low 115, Seven Thirty 120
a-Dixon Jr. entry
b-Phipps entry
SIXTH—$6,500, al., 4 up, 1 m.
Trans-Way 122, xApple Eva 113, Penny Trumpet 122, Greek Page 113, Divinve C'medy 122, Air Pilot 113, Best Brother 113, The Irishman 113, South Pole 113, a-Hallursan 113, Hoe Down 116, xBilly Bluejay 108, a-Nimmer 113
a-Cockfield Stable-Weisl entry
SEVENTH—$50,000 ad., The Gotham, al., stakes, 3, 1 m.
Dr. Miller 114, Merry Ruler 122, Globemaster 114, Hitting Away 114, Covered Bridge 114, Count Eric 114, Stan the Man 114, Ambiopoise 114, Kings Song 118
EIGHTH—$5,000, al., 3, 1 m.
xKing Croesus 117, Bookcliffe 116, Yankee Sailor 116, Injun 113, Dark Invader 116, The Sport 122, Commend 113, Will To Live 122, Tutankhamen 119
NINTH—$4,000, cl., hnd., 3 up, 1¼ m.
Tom D. 105, Flying Ace 116, a-Blue Flag II 114, Pepe el Zorro 117, Happy Lion 116, Forty Days 122, Casual Friend 119, a-Fizen March 118
a-Fuller-Blue Streak Stable entry
x—5 lbs.; xx—7 lbs. AAC.

Yesterday's Scratches

LINCOLN DOWNS
1—Noble Foot. 2—Lotamon. 4—Blue Pledge, Stage Dance, Olympia's Ace. 6—Greg

Celanese Pact Will Include 2% Increase

Final Ratification Meeting Set Today

Members of Local 1874, Textile Workers Union of America, AFL-CIO, last night voted to ratify a contract providing for a two per cent increase in the wages of hourly rated workers at the Amcelle plant of Celanese Fibers Company.

Final action on the one-year agreement will be taken at a second membership meeting planned today at 10:30 a. m. at the union hall on North Centre Street.

James R. Stewart, Local 1874 president, said the proposed contract was approved last night without a dissenting vote by some 600 members who overflowed the union hall.

The agreement will provide a four or five-cent-an-hour boost for workers at the plant and will become effective April 9 at 7 a. m.

The tentative agreement was reached yesterday afternoon by negotiators for the company and the union.

The negotiating committee, Mr. Stewart said, unamimously recommended acceptance of the new agreement.

The contract will affect some 2,220 hourly-rated workers at the plant, parent unit of the Celanese Corporation of America.

The present agreement was due to expire today at midnight.

Legion Post 13 To Hold Annual Election Monday

Fort Cumberland Post No. 13, American Legion, will hold its annual election of officers Monday at the post home, 206 Harrison Street.

Polls will be open Monday from 1 to 9 p. m.

The slate, selected by a nominating committee headed by Paul C. Weisenmiller, includes:

Commander, Joseph Macon and Richard C. Mastrino.

First Vice Commander, J. T. Defibaugh, unopposed.

Second Vice Commander, Frederick N. Bloom, unopposed.

Historian, William L. Ranck, unopposed.

Adjutant, Russell C. Paupe, unopposed.

Finance Officer, Charles E. Burke and Paul G. Fazenbaker.

Sergeant-at-arms, John Allen, unopposed.

Chaplain, Robert L. Hall, unopposed.

Executive committee — Albert M. Kerns, the outgoing post commander; Richard A. Reid, Harold W. Davis and Roger H. Norris.

The election committee will present results of the election at the regular membership meeting Tuesday night.

Judge Affirms Appeals Board

The Board of Appeals of the State Department of Employment Security was affirmed by Chief Judge Morgan C. Harris in two appeals heard yesterday in Allegany County Circuit Court.

One appeal was brought by John Morris, 121 Pennsylvania Avenue, against 71 Taxi Company, Front Street, and the State Department of Employment Security.

In this case, the Board of Appeals had reversed the determination of the claims specialist that Mr. Morris, a taxi dispatcher, was unable or unavailable for work and the board denied him unemployment compensation benefits for the week of May 21,1960.

Claimant in the second case was Theodore Grove, 376 Bowling Avenue, Bowling Green, and the defendants were Vic's Construction Company, RFD 5, and the State Department of Employment Security.

Mr. Grove was employed by Vic's Construction Company as a carpenter's helper until April 8, 1960. He then received eight weekly benefit checks totaling $296. The Board of Appeals ruled that he had insufficient earnings in covered employment during 1959 and the $296 he received constituted an overpayment.

Both claimants were represented by Attorney William Walsh. The defense attorney in both cases was J. N. Phillips of Baltimore.

Deaths

Bielaski, Frank B., 70, native of Hyndman, Pa.

Bradley, Samuel D., 65, Westernport.

Burns, Howard M., 80, of 920 Bedford Street.

Copeland, Mrs. J. Robert, 47, Kitzmiller.

Lee, Mrs. Edgar, 80, Delray, W. Va.

McKenzie, Robert P., 64, formerly of Mt. Savage.

Uphold, Joseph C., 76, of RFD 1, Friendsville.

Platter, George W., 83, Garrett, Pa.

Schadt, Mrs. Henry, 84, native of Cumberland.

Shaffer, Lloyd E., 66, of RFD 1, Hyndman, Pa.

(Obituaries on Page 3)

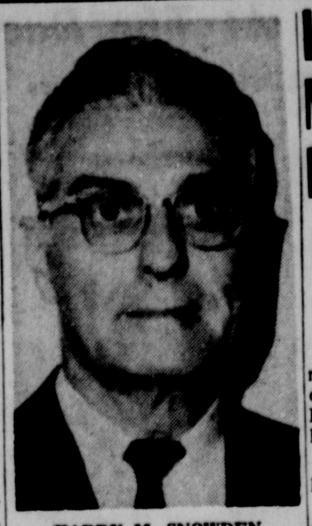

HARRY M. SNOWDEN

LaVale Man Promoted By Kelly Firm

Harry M. Snowden, LaVale, has been promoted to purchasing agent for the Kelly-Springfield Tire Company, according to W. H. Oburn, vice president.

Mr. Snowden joined Kelly-Springfield in May 1924 as a clerk in the Invoice Department and entered the Purchasing Department as a buyer in 1926.

He was promoted to assistant purchasing agent in 1941 and held that position until his recent promotion. Mr. Snowden's promotion fills the vacancy created by the recent retirement of Lloyd F. Keller.

Active in various civic organizations, Mr. Snowden is a past master of Fort Cumberland Lodge, AF & AM. In 1923 he organized the Men's Class of the United Church of Christ in Ellerslie and has taught the class since that time.

Mr. and Mrs. Snowden reside at 605 North First Street in LaVale.

Tighter Law Urged For Junkyards

Recommendations from the Allegany County Planning and Zoning Commission to tighten the regulations on junkyards in the county were referred yesterday to Leslie J. Clark, attorney to the Board of County Commissioners.

The recommendations were adopted February 2 by the planning group as they were presented by Julian Tarrant of the Ladislas Segoe and Associates' planning consultant firm.

One of the proposed improvements in the law would require an eight-foot-high fence around any junkyard so that the piled junk would not be visible from outside. Any such fence within 500 feet of a road would have to be painted and maintained in good condition.

Mr. Clark was asked to use these recommendations as a guide in drawing up changes to tighten the junkyard ordinance of the county.

Three Churches Benefit From Man's Estate

William Raymond Shank, a 52-year-old Cresaptown man who died last July 25, left $100 each to three different Cresaptown churches and a like amount to the Cresaptown Volunteer Fire Company, according to his will which was probated yesterday in Allegany County Orphans Court.

Mr. Shank's will, which was dated just three days before his death in Memorial Hospital, also provided cash bequests to his four sisters and four brothers as well as a number of nieces and nephews.

All of the rest of his estate after these cash bequests was left to the Loyal Order of Moose for the benefit of the Mooseheart Home for Children, Mooseheart, Ill. The benefitting churches are the Methodist, of which he was a member, the Pentecostal and Calvary Baptist.

A sister, Mrs. Georgiana Shank Duckworth, RFD 2, Baltimore, qualified as executrix of the estate under a $2,000 bond.

New Pastor Will Preach Tomorrow

Rev. James H. Boggs, new pastor of First Church of the Nazarene, 508 Oldtown Road, will take charge of the services tomorrow at 10:45 a. m. and 7:30 p. m.

Rev. and Mrs. Boggs will take up their residence at 510 Oldtown Road when the parsonage renovation is completed.

TheWeather

FORECASTS

Maryland — Fair today with some cloudiness in the mountains. High in the 40s.

West Virginia — Mostly clear today with the high expected to be about 45 degrees.

Pennsylvania — Fair today with some cloudiness in the afternoon. High between 40 and 50 degrees.

CITY TEMPERATURES

1 p.m.	52	7 p.m.	44
2 p.m.	49	8 p.m	44
3 p.m.	50	9 p.m.	44
4 p.m.	44	10 p.m	42
5 p.m.	45	11 p.m.	41
6 p.m.	44	Midnight	40

Liquor Unit May Find Work Lighter In '62

House Group Seeks Change In Rules

By HERB THOMPSON

ANNAPOLIS (AP) — The Committee on Alcoholic Beverages, one of the busiest in the Maryland House of Delegates, may find its load lightened next year.

If so, a controversial beer tax proposal will be responsible.

At present the committee receives, under House rules, every bill relating to alcoholic beverages. And these are many. It is the only committee of the legislature that receives a big batch of local, as well as statewide, bills.

Included sometimes are such fiscal hot potatoes as a veterans bonus and state employe salaries. The Alcholic Beverages Committee gets them only because they call for increasing the beer and-or wine tax.

The House Ways and Means Committee voted last Saturday, just before the windup of the legislature's 90-day session, to seek a change in the House rules next year. "If these are tax bills they should come here in the first place," said Chairman A. Gordon Boone, D-Balto County, to general murmurs of approval from committee members.

Beer Tax

The fiscal committee had received—in the last four days of the session—a red hot proposal introduced on Jan. 26 to raise the state's beer and wine taxes.

Chargined sponsors petitioned it out of the Alcoholic Beverages Committee on March 29 because the committee was "sitting on it." It came out without a report—either favorable or unfavorable—and was dispatched to the Ways and Means Committee.

The bill was gaining renown in the legislature because George H. Hocker, brewery representative, is a close friend and adviser of Gov. Tawes and was assumed to be opposed to the bill. It became known as "the Hocker rocker."

When the Ways and Means Committee took it up, the measure generated considerable heat before it was turned down by a 13-12 vote, as a substitute for a cigarette tax hike backed by the administration.

Boone Complains

Boone complained the committee had the measure for an insufficient time to consider it along with other fiscal matters. Besides, he said, the beer tax should be tapped for future state needs.

Sponsors again petitioned the bill to the floor, in the final hours of the session, and it sank 82-49—again on the arguments that it was considered too late. Del. Charles M. Moore, D-Harford, one of the sponsors, told the House the beer bill would be back next year.

A $90 million veterans bonus bill sponsored annually by Sen. Harry T. Phoebus, R-Somerset, suffered a similar fate in 1959 when it received "courtesy" passage in the Senate and went into an apparent graveyard in the House Alcoholic Beverages Committee.

But bonus backers marshalled enough support to bring it to the floor in the midst of a Senate-House dispute over teachers salary and the House adjourned abruptly.

Phoebus later charged that "Mr. Hocker adjourned the House" to avoid the beer tax in the bonus proposal.

Church Plans Sunday School Campaign

The Church of God Sunday school, Fifth and Seymour streets, will begin a six-week enlargement campaign Sunday. A special effort will be made to reach the unchurched families of the city during the six weeks, according to Rev. Charles D. Coley, pastor.

Ronald D. Carr is superintendent of the Sunday school which has a class for every age.

Beautification Project

These Fort Hill High School student leaders are doing their bit to "Keep Maryland Beautiful" by planting half a dozen white spruce trees on the school grounds. Sylvia Beaver, kneeling, junior high student council treasurer, holds a tree while Pat Shannon, president of the senior high student council, shovels in some dirt. Susan Crawford, junior high student council president, mans another shovel in the background as Carole Smith, senior council vice president, holds a tree.

County Issues Six Permits For Dwellings

Six more permits for new dwellings, costing a total of $79,000, were issued yesterday in the office of James G. Stevenson, clerk to the Allegany County Board of Commissioners.

Robert E. Miller, 803 Ridgedale Avenue, was issued a permit for a $20,000 brick house which he plans to build on Oldtown Road in Election District 16. It will be 28.6 feet by 70 feet in size. Thomas J. Seach, 11 Frederick Street, obtained a permit for a $15,000 brick house which he plans in part of the Narrows Park acreage in Election District 29. It will be 33 by 58 feet in size.

Clyde S. Slider, 811 Louisiana Avenue, obtained permits to construct two $14,000 dwellings on Vocke Lane in Election District 29. Both will be 28 by 44 feet in size and will be of brick construction.

The permits for the other two dwellings estimated their cost at $8,000 each. David D. Harris, Flintstone, obtained one of them for a 28 by 40 foot brick house he proposes to build in Election District 3 at Flintstone. Eugene Horton, 18 North Lee Street, obtained a permit for a 24 by 32 foot frame dwelling he plans to build in Election District 29, LaVale.

A decided boost in building activity if reflected by the building permits issued in the first week of April. There have been 16 in this first week compared with 39 during the entire month of March, which was the best in total volume of construction since last August.

Is Business Agent

C. A. Jewell, 64 Marion Street, has been appointed business representative of Local 947, Painters Union, according to John Bean, Local 947 president.

RC To Begin Course For Gray Ladies

The Allegany Chapter, American Red Cross, will begin a course for Gray Ladies May 4, according to Mrs. Sara Lindsay, executive secretary.

Beginning at 10 a. m. a two-hour orientation program will be conducted by Mrs. Robert Gerson, area chairman of volunteers. The afternoon session will begin at 1 p. m. with a two-hour introduction to Gray Lady service under the direction of Mrs. Edward Naughton, chairman of Gray Ladies.

Introduction to hospital work, covering six hours will be arranged at the first session. Some on the job training will be required to complete the course.

The purpose of the course is to prepare Gray Ladies for volunteer service in Memorial and Sacred Heart hospitals and Allegany County Infirmary.

Gray Ladies service began in 1918 when a group of volunteers started serving patients at Walter Reed Hospital in Washington. They first worked as hostesses in recreation activities but when sick and injured soldiers returned from European battles, they began to give more personal service to individual patients in the wards. The gray dress adopted as the official uniforms caused the patients to refer to the volunteers affectionately as the Gray Ladies.

In addition to service in times of natural disasters, Gray Ladies join forces with other Red Cross Workers to help the chapter carry out its primary responsibility for the welfare of disaster victims. In the event of an enemy caused disaster, Red Cross workers will be called upon to assist in Civil Defense efforts.

Applications for the course are now being received through the local Red Cross Office. Any one interested in becoming a member of the Gray Ladies may call PA 2-1760.

Teachers' Unit Discusses Salary Status

Members of the legislative committee of the Allegany County Teachers Association met yesterday afternoon with Superintendent of Schools Ralph R. Webster and discussed possible action to improve their salary situation.

When the Board of County Commissioners adopted the annual levy list Tuesday morning for the fiscal year starting July 1, it provided a $100 increase in all teachers' salaries and similar improvements in the salaries of principals, supervisors, secretaries and custodians. That will make the teachers' salary range from $3,900 to $6,000 in the 12th year with a bachelor's degree.

The legislative group had asked for a schedule beginning at $4,000 and reaching a top of $6,200. They are particularly concerned with the fact that the county commissioners made no provisions in their levy for using an estimated $550,000 which the county is expected to receive from the state from cigarette taxes and a lower base for sales tax.

Leslie J. Clark, county attorney, explained that the commissioners legally could not take this money into account because they are not certain of the details of the bills and Governor J. Millard Tawes has not yet signed them.

Meeting with Mr. Webster were Roy E. Pepper, association president; Dr. W. Ardell Haines, Thomas M. Wagner, Miss Dorothy Willison, Miss Sara E. Wright, James D. Preaskorn, John D. Kelly and Robert T. Thomas Jr.

Entry Is Probed

City police are investigating the breaking and entry of the Bennett Transfer and Storage Company warehouse here yesterday morning. They said there was no evidence that anything was taken.

Fox Posts $1,000 Bond On Charges

A local man yesterday was released on $1,000 bond to await a hearing in Trial Magistrate Court on gaming charges.

Richard K. Fox, rear of 110 Utah Avenue, was released after posting $500 bond on two charges at a hearing before Magistrate Paul W. Barnett.

Fox was charged with unlawfully keeping or managing a gaming table or other place for gambling, or having an interest in a gaming table or profits.

The two warrants against Fox were obtained earlier this week by Donald W. Mason, assistant state's attorney for Allegany County.

The alleged gaming violations occurred on March 25 and 28 at 162 Baltimore Street.

The hearing on the two charges will be heard at a later date before Magistrate Barnett.

Dean Discusses Social Work

About 50 interested persons from Allegany and Garrett counties attended a luncheon yesterday at the Fort Cumberland Hotel at which Dr. Verl Lewis, dean of the new graduate school of social work at the University of Maryland, described the program which the new school will offer when it starts on the Baltimore campus in September.

Miss Ethel Wilderman, director of the Allegany County Welfare Department, explained that it will take two years of graduate study to obtain a master's degree in social work. She said that the new dean formerly taught at the University of Connecticut.

Thomas J. S. Waxter, director of the State Welfare Department, also attended and discussed the effect of certain state and federal welfare legislation which has been enacted or is in process of being enacted.

Five members of the Allegany County Welfare Board were among those attending. Included were George K. Steiner, chairman; County Commissioner John T. Mason, Harry I. Stegmaier, Rev. Charles W. Bogan and Mrs. William A. Douglas.

Rev. Keen To Teach Bible Conference

Rev. Clarence M. Keen of Chicago, Ill., will be the Bible teacher for the Spring Bible Conference at the Calvary Baptist Church in Cresaptown, beginning Sunday and continuing through April 15, according to Rev. Harold Allem, pastor.

Rev. Keen, a contributing editor to the Sunday School lessons of the General Association of Regular Baptist Churches, will speak each night, including Saturday, at 7:30.

Local SCS Work Unit Given Safety Award

The Cumberland Work Unit of Soil Conservation Service has received a safety award certificate from the United States Department of Agriculture, according to Martin H. Gordon, work unit supervisor. The award covers the period from January 1, 1946 to December 31, 1960 and is given for preventing disabling injuries during that time.

Help For Cancer Patients

The Soroptimist Club of Cumberland has donated a hospital bed and rails to Allegany County Chapter, American Cancer Society, for use of local cancer patients. The bed was donated in memory of Edna Seifert, a charter Soroptimist member who died in November 1960. Shown left to right are Mrs. Lucile Roeder, president of Allegany County Chapter, who accepted the bed on behalf of the Cancer Society; Miss Jeanette Bonig, chairman of service projects for the club; and Mrs. Blanche Mantell, president.

ABL Research Paves Way For Rocket Advance

12,000-Mile Range Claimed For Titan

Rocket fuel research at Allegany Ballistics Laboratory has helped open the way for work on a new rocket that could be fired halfway around the world, the Baltimore Evening Sun said yesterday.

The Evening Sun, in a front page story, reported that the Martin Company is developing the 12,000-mile rocket.

That's a range of 2,000 miles farther than any known Soviet rocket, 4,000 miles more than any yet achieved by a United States intercontinental ballistic missile, and nearly twice the planned range of any U.S. solid-fuel rocket, according to the newspaper story.

Work on the new rocket, called Titan III, has been in progress at Martin's Denver, Colo., plant for at least six months, and the company's Middle River (Md.) plant also may be working on it, according to the newspaper.

The Air Force, to which Martin officials referred inquiries about the rocket, said it had no such project, according to an Associated Press dispatch.

The Evening Sun said the research that led to the improved solid fuel was done in part at Allegany Ballistics Laboratory, a Navy owned plant near Pinto which is operated by Hercules Powder Company.

Titan III represents a "third generation" in a series developed by Martin. The first series uses liquid fuel, the second generation, storable liquid fuel.

The new project reportedly is the result of a significant breakthrough in the development of solid propellants which burn more evenly and hence yield greater thrust. The improved fuel thus provides better directional control and permits reduction in guidance equipment.

ABL, which has done considerable research on cast double-base solid propellants, designed and produced the X-248 Altair rocket which has a record of 24 successes in as many firings. It also produces second-stage Polaris missile engines using an advanced solid fuel.

Local Delegates To Take Part In Youth Forum

Three representatives of the Allegany County Youth Commission will participate in a meeting of the Maryland Commission for the Prevention and Treatment of Juvenile Delinquency in Baltimore next Wednesday.

They are Mrs. Jack Yankelevitz, secretary; Miss Charlynne Hyde, Fort Hill High School student and member, and Mrs. Gordon Lee Bowie, chairman.

Mrs. Yankelevitz and Miss Hyde will report on a regional Youth Commission conference held last fall in Hancock. Mrs. Bowie will talk on the work of the Allegany County Youth Commission.

The one-day conference will open at 11:30 a. m. in the University of Maryland Library.

Thomas J. S. Waxter, committee chairman, will preside.

Visitors Attend Church Service

Six foreign students attending schools in the Washington, D.C., area were special guests at Easter services last Sunday at Calvary Baptist Church, Cresaptown.

The foreign students were invited to visit this area by the college class of Calvary Baptist Church.

The visitors included John Ahpaffiong and Ernest B. Ikpe, Nigeria, who are attending Howard University; Sohja Mohammed, Iran, University of Maryland; Amir Vaziri and Taghi Nihidi, Iran, both attending Howard University, and Maria Gormano, Italy, who is a student at Corcoran Art School in Washington.

The students attended Sunday school, Sunday morning and evening worship services and a hymn sing.

The college class also held a meeting recently and conducted a brief business session. Attending were Eunice Allem, Ernest Nicholas, Clyde Case, Lois Allem, Janet Fleming, Janet Armstrong, Douglas Marker, Gary Durr, Dannyl Moreland, Vicki Bittinger, Ruth Ann Schlosser, Dave Trumbull, Barbara Alexander and Mrs. Will Blake.

Births

Mr. and Mrs. Howard B. Miller, Fairfield, Pa., announce the birth of a son Thursday in Annie Warner Hospital, Gettysburg. The maternal grandmother is Mrs. Anna Johnson, 1214 Lafayette Avenue. The maternal grandparents are Mr. and Mrs. H. B. Miller, 215 Humbird Street.

Memorial Hospital

Mr. and Mrs. Charles D. Snyder, 64 Blocher Street, Ridgeley, a daughter last night.

Mr. and Mrs. Clay W. Brown, 303 Virginia Avenue, a daughter yesterday.

Mr. and Mrs. George J. Miller, Bowling Green, a daughter Wednesday.

Celanese Pact Will Include 2% Increase

Final Ratification Meeting Set Today

Members of Local 1874, Textile Workers Union of America, AFL-CIO, last night voted to ratify a contract providing for a two per cent increase in the wages of hourly rated workers at the Amcelle plant of Celanese Fibers Company.

Final action on the one-year agreement will be taken at a second membership meeting planned today at 10:30 a. m. at the union hall on North Centre Street.

James R. Stewart, Local 1874 president, said the proposed contract was approved last night without a dissenting vote by some 600 members who overflowed the union hall.

The agreement will provide a four or five-cent-an-hour boost for workers at the plant and will become effective April 9 at 7 a. m.

The tentative agreement was reached yesterday afternoon by negotiators for the company and the union.

The negotiating committee, Mr. Stewart said, unamimously recommended acceptance of the new agreement.

The contract will affect some 2,220 hourly-rated workers at the plant, parent unit of the Celanese Corporation of America.

The present agreement was due to expire today at midnight.

Legion Post 13 To Hold Annual Election Monday

Fort Cumberland Post No. 13, American Legion, will hold its annual election of officers Monday at the post home, 206 Harrison Street.

Polls will be open Monday from 1 to 9 p. m.

The slate, selected by a nominating committee headed by Paul C. Weisenmiller, includes:

Commander, Joseph Macon and Richard C. Mastrino.

First Vice Commander, J. T. Defibaugh, unopposed.

Second Vice Commander, Frederick N. Bloom, unopposed.

Historian, William L. Ranck, unopposed.

Adjutant, Russell C. Paupe, unopposed.

Finance Officer, Charles E. Burke and Paul G. Fazenbaker.

Sergeant-at-arms, John Allen, unopposed.

Chaplain, Robert L. Hall, unopposed.

Executive committee — Albert M. Kerns, the outgoing post commander; Richard A. Reid, Harold W. Davis and Roger H. Norris.

The election committee will present results of the election at the regular membership meeting Tuesday night.

Judge Affirms Appeals Board

The Board of Appeals of the State Department of Employment Security was affirmed by Chief Judge Morgan C. Harris in two appeals heard yesterday in Allegany County Circuit Court.

One appeal was brought by John Morris, 121 Pennsylvania Avenue, against 71 Taxi Company, Front Street, and the State Department of Employment Security.

In this case, the Board of Appeals had reversed the determination of the claims specialist that Mr. Morris, a taxi dispatcher, was unable or unavailable for work and the board denied him unemployment compensation benefits for the week of May 21,1960.

Claimant in the second case was Theodore Grove, 376 Bowling Avenue, Bowling Green, and the defendants were Vic's Construction Company, RFD 5, and the State Department of Employment Security.

Mr. Grove was employed by Vic's Construction Company as a carpenter's helper until April 8, 1960. He then received eight weekly benefit checks totaling $296. The Board of Appeals ruled that he had insufficient earnings in covered employment during 1959 and the $296 he received constituted an overpayment.

Both claimants were represented by Attorney William Walsh. The defense attorney in both cases was J. N. Phillips of Baltimore.

Deaths

Bielaski, Frank B., 70, native of Hyndman, Pa.

Bradley, Samuel D., 65, Westernport.

Burns, Howard M., 80, of 920 Bedford Street.

Copeland, Mrs. J. Robert, 47, Kitzmiller.

Lee, Mrs. Edgar, 80, Delray, W. Va.

McKenzie, Robert P., 64, formerly of Mt. Savage.

Uphold, Joseph C., 76, of RFD 1, Friendsville.

Platter, George W., 83, Garrett, Pa.

Schadt, Mrs. Henry, 84, native of Cumberland.

Shaffer, Lloyd E., 66, of RFD 1, Hyndman, Pa.

(Obituaries on Page 3)

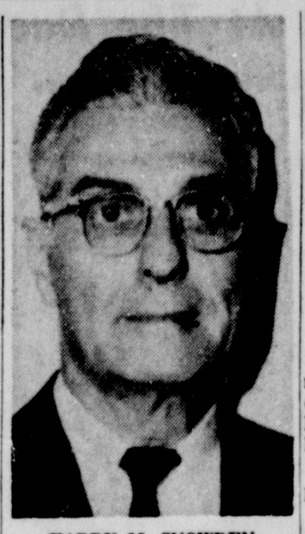

HARRY M. SNOWDEN

LaVale Man Promoted By Kelly Firm

Harry M. Snowden, LaVale, has been promoted to purchasing agent for the Kelly-Springfield Tire Company, according to W. H. Oburn, vice president.

Mr. Snowden joined Kelly-Springfield in May 1924 as a clerk in the Invoice Department and entered the Purchasing Department as a buyer in 1926.

He was promoted to assistant purchasing agent in 1941 and held that position until his recent promotion. Mr. Snowden's promotion fills the vacancy created by the recent retirement of Lloyd F. Keller.

Active in various civic organizations, Mr. Snowden is a past master of Fort Cumberland Lodge, AF & AM. In 1923 he organized the Men's Class of the United Church of Christ in Ellerslie and has taught the class since that time.

Mr. and Mrs. Snowden reside at 605 North First Street in LaVale.

Tighter Law Urged For Junkyards

Recommendations from the Allegany County Planning and Zoning Commission to tighten the regulations on junkyards in the county were referred yesterday to Leslie J. Clark, attorney to the Board of County Commissioners.

The recommendations were adopted February 2 by the planning group as they were presented by Julian Tarrant of the Ladislas Segoe and Associates' planning consultant firm.

One of the proposed improvements in the law would require an eight-foot-high fence around any junkyard so that the piled junk would not be visible from outside. Any such fence within 500 feet of a road would have to be painted and maintained in good condition.

Mr. Clark was asked to use these recommendations as a guide in drawing up changes to tighten the junkyard ordinance of the county.

Three Churches Benefit From Man's Estate

William Raymond Shank, a 52-year-old Cresaptown man who died last July 25, left $100 each to three different Cresaptown churches and a like amount to the Cresaptown Volunteer Fire Company, according to his will which was probated yesterday in Allegany County Orphans Court.

Mr. Shank's will, which was dated just three days before his death in Memorial Hospital, also provided cash bequests to his four sisters and four brothers as well as a number of nieces and nephews.

All of the rest of his estate after these cash bequests was left to the Loyal Order of Moose for the benefit of the Mooseheart Home for Children, Mooseheart, Ill. The benefitting churches are the Methodist, of which he was a member, the Pentecostal and Calvary Baptist.

A sister, Mrs. Georgiana Shank Duckworth, RFD 2, Baltimore, qualified as executrix of the estate under a $2,000 bond.

New Pastor Will Preach Tomorrow

Rev. James H. Boggs, new pastor of First Church of the Nazarene, 508 Oldtown Road, will take charge of the services tomorrow at 10:45 a. m. and 7:30 p. m.

Rev. and Mrs. Boggs will take up their residence at 510 Oldtown Road when the parsonage renovation is completed.

The Weather

FORECASTS

Maryland — Fair today with some cloudiness in the mountains. High in the 40s.

West Virginia — Mostly clear today with the high expected to be about 45 degrees.

Pennsylvania — Fair today with some cloudiness in the afternoon. High between 40 and 50 degrees.

CITY TEMPERATURES

1 p.m.	52	7 p.m.	44
2 p.m.	49	8 p.m	44
3 p.m.	50	9 p.m.	44
4 p.m.	44	10 p.m	42
5 p.m.	45	11 p.m.	41
6 p.m.	44	Midnight	40

Liquor Unit May Find Work Lighter In '62

House Group Seeks Change In Rules

By HERB THOMPSON

ANNAPOLIS (AP) — The Committee on Alcoholic Beverages, one of the busiest in the Maryland House of Delegates, may find its load lightened next year.

If so, a controversial beer tax proposal will be responsible.

At present the committee receives, under House rules, every bill relating to alcoholic beverages. And these are many. It is the only committee of the legislature that receives a big batch of local, as well as statewide, bills.

Included sometimes are such fiscal hot potatoes as a veterans bonus and state employe salaries. The Alcholic Beverages Committee gets them only because they call for increasing the beer and-or wine tax.

The House Ways and Means Committee voted last Saturday, just before the windup of the legislature's 90-day session, to seek a change in the House rules next year. "If these are tax bills they should come here in the first place," said Chairman A. Gordon Boone, D-Balto County, to general murmurs of approval from committee members.

Beer Tax

The fiscal committee had received—in the last four days of the session—a red hot proposal introduced on Jan. 26 to raise the state's beer and wine taxes.

Chargined sponsors petitioned it out of the Alcoholic Beverages Committee on March 29 because the committee was "sitting on it." It came out without a report—either favorable or unfavorable—and was dispatched to the Ways and Means Committee.

The bill was gaining renown in the legislature because George H. Hocker, brewery representative, is a close friend and adviser of Gov. Tawes and was assumed to be opposed to the bill. It became known as "the Hocker rocker."

When the Ways and Means Committee took it up, the measure generated considerable heat before it was turned down by a 13-12 vote, as a substitute for a cigarette tax hike backed by the administration.

Boone Complains

Boone complained the committee had the measure for an insufficient time to consider it along with other fiscal matters. Besides, he said, the beer tax should be tapped for future state needs.

Sponsors again petitioned the bill to the floor, in the final hours of the session, and it sank 82-49—again on the arguments that it was considered too late. Del. Charles M. Moore, D-Harford, one of the sponsors, told the House the beer bill would be back next year.

A $90 million veterans bonus bill sponsored annually by Sen. Harry T. Phoebus, R-Somerset, suffered a similar fate in 1959 when it received "courtesy" passage in the Senate and went into an apparent graveyard in the House Alcoholic Beverages Committee.

But bonus backers marshalled enough support to bring it to the floor in the midst of a Senate-House dispute over teachers salary and the House adjourned abruptly.

Phoebus later charged that "Mr. Hocker adjourned the House" to avoid the beer tax in the bonus proposal.

Church Plans Sunday School Campaign

The Church of God Sunday school, Fifth and Seymour streets, will begin a six-week enlargement campaign Sunday. A special effort will be made to reach the unchurched families of the city during the six weeks, according to Rev. Charles D. Coley, pastor.

Ronald D. Carr is superintendent of the Sunday school which has a class for every age.

Beautification Project

These Fort Hill High School student leaders are doing their bit to "Keep Maryland Beautiful" by planting half a dozen white spruce trees on the school grounds. Sylvia Beaver, kneeling, junior high student council treasurer, holds a tree while Pat Shannon, president of the senior high student council, shovels in some dirt. Susan Crawford, junior high student council president, mans another shovel in the background as Carole Smith, senior council vice president, holds a tree.

County Issues Six Permits For Dwellings

Six more permits for new dwellings, costing a total of $79,000, were issued yesterday in the office of James G. Stevenson, clerk to the Allegany County Board of Commissioners.

Robert E. Miller, 803 Ridgedale Avenue, was issued a permit for a $20,000 brick house which he plans to build on Oldtown Road in Election District 16. It will be 28.6 feet by 70 feet in size. Thomas J. Seach, 11 Frederick Street, obtained a permit for a $15,000 brick house which he plans in part of the Narrows Park acreage in Election District 29. It will be 33 by 58 feet in size.

Clyde S. Slider, 811 Louisiana Avenue, obtained permits to construct two $14,000 dwellings on Vocke Lane in Election District 29. Both will be 28 by 44 feet in size and will be of brick construction.

The permits for the other two dwellings estimated their cost at $8,000 each. David D. Harris, Flintstone, obtained one of them for a 28 by 40 foot brick house he proposes to build in Election District 3 at Flintstone. Eugene Horton, 18 North Lee Street, obtained a permit for a 24 by 32 foot frame dwelling he plans to build in Election District 29, LaVale.

A decided boost in building activity if reflected by the building permits issued in the first week of April. There have been 16 in this first week compared with 39 during the entire month of March, which was the best in total volume of construction since last August.

Is Business Agent

C. A. Jewell, 64 Marion Street, has been appointed business representative of Local 947, Painters Union, according to John Bean, Local 947 president.

RC To Begin Course For Gray Ladies

The Allegany Chapter, American Red Cross, will begin a course for Gray Ladies May 4, according to Mrs. Sara Lindsay, executive secretary.

Beginning at 10 a. m. a two-hour orientation program will be conducted by Mrs. Robert Gerson, area chairman of volunteers. The afternoon session will begin at 1 p. m. with a two-hour introduction to Gray Lady service under the direction of Mrs. Edward Naughton, chairman of Gray Ladies.

Introduction to hospital work, covering six hours will be arranged at the first session. Some on the job training will be required to complete the course.

The purpose of the course is to prepare Gray Ladies for volunteer service in Memorial and Sacred Heart hospitals and Allegany County Infirmary.

Gray Ladies service began in 1918 when a group of volunteers started serving patients at Walter Reed Hospital in Washington. They first worked as hostesses in recreation activities but when sick and injured soldiers returned from European battles, they began to give more personal service to individual patients in the wards. The gray dress adopted as the official uniforms caused the patients to refer to the volunteers affectionately as the Gray Ladies.

In addition to service in times of natural disasters, Gray Ladies join forces with other Red Cross Workers to help the chapter carry out its primary responsibility for the welfare of disaster victims. In the event of an enemy caused disaster, Red Cross workers will be called upon to assist in Civil Defense efforts.

Applications for the course are now being received through the local Red Cross Office. Any one interested in becoming a member of the Gray Ladies may call PA 2-1760.

Teachers' Unit Discusses Salary Status

Members of the legislative committee of the Allegany County Teachers Association met yesterday afternoon with Superintendent of Schools Ralph R. Webster and discussed possible action to improve their salary situation.

When the Board of County Commissioners adopted the annual levy list Tuesday morning for the fiscal year starting July 1, it provided a $100 increase in all teachers' salaries and similar improvements in the salaries of principals, supervisors, secretaries and custodians. That will make the teachers' salary range from $3,900 to $6,000 in the 12th year with a bachelor's degree.

The legislative group had asked for a schedule beginning at $4,000 and reaching a top of $6,200. They are particularly concerned with the fact that the county commissioners made no provisions in their levy for using an estimated $550,000 which the county is expected to receive from the state from cigarette taxes and a lower base for sales tax.

Leslie J. Clark, county attorney, explained that the commissioners legally could not take this money into account because they are not certain of the details of the bills and Governor J. Millard Tawes has not yet signed them.

Meeting with Mr. Webster were Roy E. Pepper, association president; Dr. W. Ardell Haines, Thomas M. Wagner, Miss Dorothy Willison, Miss Sara E. Wright, James D. Preaskorn, John D. Kelly and Robert T. Thomas Jr.

Entry Is Probed

City police are investigating the breaking and entry of the Bennett Transfer and Storage Company warehouse here yesterday morning. They said there was no evidence that anything was taken.

Fox Posts $1,000 Bond On Charges

A local man yesterday was released on $1,000 bond to await a hearing in Trial Magistrate Court on gaming charges.

Richard K. Fox, rear of 110 Utah Avenue, was released after posting $500 bond on two charges at a hearing before Magistrate Paul W. Barnett.

Fox was charged with unlawfully keeping or managing a gaming table or other place for gambling, or having an interest in a gaming table or profits.

The two warrants against Fox were obtained earlier this week by Donald W. Mason, assistant state's attorney for Allegany County.

The alleged gaming violations occurred on March 25 and 28 at 162 Baltimore Street.

The hearing on the two charges will be heard at a later date before Magistrate Barnett.

Dean Discusses Social Work

About 50 interested persons from Allegany and Garrett counties attended a luncheon yesterday at the Fort Cumberland Hotel at which Dr. Verl Lewis, dean of the new graduate school of social work at the University of Maryland, described the program which the new school will offer when it starts on the Baltimore campus in September.

Miss Ethel Wilderman, director of the Allegany County Welfare Department, explained that it will take two years of graduate study to obtain a master's degree in social work. She said that the new dean formerly taught at the University of Connecticut.

Thomas J. S. Waxter, director of the State Welfare Department, also attended and discussed the effect of certain state and federal welfare legislation which has been enacted or is in process of being enacted.

Five members of the Allegany County Welfare Board were among those attending. Included were George K. Steiner, chairman; County Commissioner John T. Mason, Harry I. Stegmaier, Rev. Charles W. Bogan and Mrs. William A. Douglas.

Rev. Keen To Teach Bible Conference

Rev. Clarence M. Keen of Chicago, Ill., will be the Bible teacher for the Spring Bible Conference at the Calvary Baptist Church in Cresaptown, beginning Sunday and continuing through April 15, according to Rev. Harold Allem, pastor.

Rev. Keen, a contributing editor to the Sunday School lessons of the General Association of Regular Baptist Churches, will speak each night, including Saturday, at 7:30.

Local SCS Work Unit Given Safety Award

The Cumberland Work Unit of Soil Conservation Service has received a safety award certificate from the United States Department of Agriculture, according to Martin H. Gordon, work unit supervisor. The award covers the period from January 1, 1946 to December 31, 1960 and is given for preventing disabling injuries during that time.

Help For Cancer Patients

The Soroptimist Club of Cumberland has donated a hospital bed and rails to Allegany County Chapter, American Cancer Society, for use of local cancer patients. The bed was donated in memory of Edna Seifert, a charter Soroptimist member who died in November 1960. Shown left to right are Mrs. Lucile Roeder, president of Allegany County Chapter, who accepted the bed on behalf of the Cancer Society; Miss Jeanette Bonig, chairman of service projects for the club; and Mrs. Blanche Mantell, president.

ABL Research Paves Way For Rocket Advance

12,000-Mile Range Claimed For Titan

Rocket fuel research at Allegany Ballistics Laboratory has helped open the way for work on a new rocket that could be fired halfway around the world, the Baltimore Evening Sun said yesterday.

The Evening Sun, in a front page story, reported that the Martin Company is developing the 12,000-mile rocket.

That's a range of 2,000 miles farther than any known Soviet rocket, 4,000 miles more than any yet achieved by a United States intercontinental ballistic missile, and nearly twice the planned range of any U.S. solid-fuel rocket, according to the newspaper story.

Work on the new rocket, called Titan III, has been in progress at Martin's Denver, Colo., plant for at least six months, and the company's Middle River (Md.) plant also may be working on it, according to the newspaper.

The Air Force, to which Martin officials referred inquiries about the rocket, said it had no such project, according to an Associated Press dispatch.

The Evening Sun said the research that led to the improved solid fuel was done in part at Allegany Ballistics Laboratory, a Navy owned plant near Pinto which is operated by Hercules Powder Company.

Titan III represents a "third generation" in a series developed by Martin. The first series uses liquid fuel, the second generation, storable liquid fuel.

The new project reportedly is the result of a significant breakthrough in the development of solid propellants which burn more evenly and hence yield greater thrust. The improved fuel thus provides better directional control and permits reduction in guidance equipment.

ABL, which has done considerable research on cast double-base solid propellants, designed and produced the X-248 Altair rocket which has a record of 24 successes in as many firings. It also produces second-stage Polaris missile engines using an advanced solid fuel.

Local Delegates To Take Part In Youth Forum

Three representatives of the Allegany County Youth Commission will participate in a meetmg of the Maryland Commission for the Prevention and Treatment of Juvenile Delinquency in Baltimore next Wednesday.

They are Mrs. Jack Yankelevitz, secretary; Miss Charlynne Hyde, Fort Hill High School student and member, and Mrs. Gordon Lee Bowie, chairman.

Mrs. Yankelevitz and Miss Hyde will report on a regional Youth Commission conference held last fall in Hancock. Mrs. Bowie will talk on the work of the Allegany County Youth Commission.

The one-day conference will open at 11:30 a. m. in the University of Maryland Library.

Thomas J. S. Waxter, committee chairman, will preside.

Visitors Attend Church Service

Six foreign students attending schools in the Washington, D.C., area were special guests at Easter services last Sunday at Calvary Baptist Church, Cresaptown.

The foreign students were invited to visit this area by the college class of Calvary Baptist Church.

The visitors included John Ahpaffiong and Ernest B. Ikpe, Nigeria, who are attending Howard University; Sohja Mohammed, Iran, University of Maryland; Amir Vaziri and Taghi Nihidi, Iran, both attending Howard University, and Maria Gormano, Italy, who is a student at Corcoran Art School in Washington.

The students attended Sunday school, Sunday morning and evening worship services and a hymn sing.

The college class also held a meeting recently and conducted a brief business session. Attending were Eunice Allem, Ernest Nicholas, Clyde Case, Lois Allem, Janet Fleming, Janet Armstrong, Douglas Marker, Gary Durr, Dannyl Moreland, Vicki Bittinger, Ruth Ann Schlosser, Dave Trumbull, Barbara Alexander and Mrs. Will Blake.

Births

Mr. and Mrs. Howard B. Miller, Fairfield, Pa., announce the birth of a son Thursday in Annie Warner Hospital, Gettysburg. The maternal grandmother is Mrs. Anna Johnson, 1214 Lafayette Avenue. The maternal grandparents are Mr. and Mrs. H. B. Miller, 215 Humbird Street.

Memorial Hospital

Mr. and Mrs. Charles D. Snyder, 64 Blocher Street, Ridgeley, a daughter last night.

Mr. and Mrs. Clay W. Brown, 303 Virginia Avenue, a daughter yesterday.

Mr. and Mrs. George J. Miller, Bowling Green, a daughter Wednesday.

GEORGE MAHARIS, co-star of 'Route 66' makes friends with Rin Tin Tin in recent episode.

"Bonanza" Problem To Postmaster

Many viewers of "Bonanza," NBC-TV's series that is seen on Saturdays at 7:30 p. m., may be surprised to know there really is a Ponderosa, U. S. A.

The situation is causing some problems for Mary Ellen Meskimen, postmaster of Ponderosa, N. M.

"Since I am the postmaster of the only Ponderosa in the U. S. A., I would appreciate a proper forwarding address of Mr. Ben Cartwright's mail," she wrote recently to Lorne Greene, who stars as Ben Cartwright on the "Bonanza" series. Cartwright is the fictitious character who owns the Ponderosa, an imaginary square-mile spread, in the TV program.

Most of the mail is addressed simply: Mr. Ben Cartwright, Ponderosa, U. S. A.

Postmaster Meskimen, aware that the mail must get through, went searching for Mr. Ben Cartwright. She found him on television—and this is to report the mail is now going through . . . on schedule.

ALL NEW *23" ZENITH
Hauger's Jewelry
16 N. Centre St. PA 4-5665

Bumper Bread

Is Better!

QUALIFIED — RELIABLE
R SERVICE

Medical Arts
29 South Centre Street
Phone PA 4-3730
WE DELIVER

SATURDAY

7:30 (4) Modern Farmer—Color
7:55 (10) Thought for the Day
8:00 (4) Stagecoach Theatre
(9) Classroom 9
(10) University of the Air
8:35 (5) Today In Your Life
8:40 (5) Newsbeat
8:45 (5) Public Service Film
(9) Willie Wonderful
9:00 (4) Bozo Show—Color
(5) Kartoon Club
(9) Ranger Hal
(10) Eye On Agriculture
9:25 (6) News Summary
9:30 (3) Art With Judy
(5) Six Gun Playhouse
(6) Through the Porthole
(10) RFD #10
9:45 (6) David & Goliath
(7) Light Time
10:00 (3-7) Teaching o' Jesus
(4-6) Shari Lewis—Color
(9-10) Captain Kangaroo
10:30 (4-6) King Leonardo—Color
(5) Suburbia
11:00 (3-7) Cherry Blossom Festival
(4-6) Fury
(5) Big Adventure
(9-10) Allakazam
11:30 (4-6) The Lone Ranger
(9-10) Roy Rogers Show
12:00 (4-6) True Story
(9) Sky King
(10) Felix The Cat
12:30 (4-6) Detective's Diary
(5) The Big Picture
(9) Mighty Mouse Playhouse
(10) Pip the Piper
1:00 (3) Championship Bowling
(4) International Zone
(5) The Big Movie
(6) Watch Mr. Wizard
(7) Comedy Capers
(9) Comedy Playhouse
(10) Three Stooges
1:30 (4) Serial Theatre
(6) Schoolmaster's Calendar
(9) City Side
(10) Bozo Show
2:00 (3-4-6) Pro Basketball
(7) Ramar
(9) Saturday Matinee
(10) World's Best Movies
2:30 (7) Trouble With Father
3:00 (7) Science Fiction Theatre
3:30 (7) 26 Men
4:00 (7) Bowl the Champ
4:30 (3) Big Picture
(4) Feature
(5) Race of the Week
(6) Journey Back
(9) Crusader
(10) Your Income Tax
5:00 (3-9-10) Master's Golf
(4-6) Bowling Stars
(5) Milt Grant Show
(7) Championship Bowling
5:30 (4-6) Captain Gallant
6:00 (3) Valley Barn Dance
(4) Jeff's Collie
(5) Popeye and Friends
(6) Saturday News
(7) State Trooper
(9) Early Show
(10) Lawrence Welk
6:10 (6) Evening Playhouse
6:30 (4) Traffic Court
(7) Sea Hunt
(9) Capitol Hill Report
6:45 (9) Saturday News Special
7:00 (4) Broken Arrow
(5) Highway Patrol
(7-10) Expedition
(9) Shotgun Slade
7:30 (3-9-10) Perry Mason — Mason is hired by a zoo curator to find out if a missing gorilla is linked with threats made to a girl.
(4-6) Bonanza—Color—Little Joe befriends a deaf-mute girl and protects her from sadistic trapper. (Repeat).
(5) Harbor Command
(7) The Roaring 20's — Superstitious gangster fears he is being hexed.
8:00 (5) Prospects of Mankind
8:30 (3-4-6) The Tall Man—Former lawman accuses Billy of teaching his son to become a killer.
(7) Leave It To Beaver — Beaver gets into trouble after his friend breaks a window.
(9) Nat "King" Cole Show
(10) Checkmate—Deaf-mute schoolteacher whose ability to read lips makes her an underworld target.
(5) Bold Journey
9:00 (3-7) Lawrence Welk Show
(4-6) The Deputy—Marshal Fry cloaks his identity to save friends with whom he is held hostage.
9:30 (4-6) The Nation's Future—"Does the trial of Adolph Eichmann by Israel serve the cause of International Justice?" Dr. Herbert Wechsler of Columbia Law School, Dr. Milton Katz of Harvard Law School.
(5) Roller Derby
9:30 (9-10) Have Gun, Will Travel — Silver mine owner comes to town for a weekend blowout so the town hires Paladin to halt destruction.
10:00 (3-7) Fight of the Week
(9-10) Gunsmoke—Matt and Chester trail a horse-stealing slayer.
10:30 (4) Dangerous Robin
(5) Playhouse Five
(6) Manhunt
(9) 10:30 Tneatre
(10) Coronado 9
10:50 (3-7) Make That Spare
11:00 (3) Alfred Hitchcock
(4) News and Sports
(6) Saturday Nite Reporter
(7) Saturday Movie
(9) 11 P. M. Report
(10) Milestones of Century
11:05 (10) World's Best Movies
11:10 (6) Sea Hunt
11:15 (4) Feature Festival
11:30 (3) First-Run Movies
11:40 (6) Cinema 6
12:00 (5) Star Performance
12:30 (5) News
12:45 (9) Shock!
1:00 (4) Inspiration

Polly Bergen's Young Son Likes Nude Statue

While in California to co-star with Gregory Peck in Universal-International's "Cape Fear," Polly Bergen has rented the house in which the late Tyrone Power lived. In the back yard is the famous nude statue of actress Linda Christian, who was Powers' wife.

Polly's 18-month-old son has become fascinated by it, and spends much time standing in front of it and talking to it. Says Polly: "Peter is worried because the statue doesn't answer, and I'm worried that it may."

On Personal Tour

Barry Sullivan, star of "Tall Man," has completed filming of the series for the season and is now making a series of personal appearances in Texas.

TV Week
The Cumberland News
CHANNELS 3-4-5-6-7-9-10
PROGRAMS APRIL 8 — APRIL 14
Listings Furnished By Stations Subject to Change

SINGER NOW ACTOR—Sal Mineo, right, is confronted by Ben Gazzara in a scene from "Cry Vengeance." In the background are Peter Falk and Bennye Gatteys.

Sal Mineo Claims Records Harmful To Acting Career

By DICK KLEINER

NEW YORK (NEA)—The Sal Mineo you'll see on the big special, "Cry Vengeance," over NBC in April is a far cry from the Sal Mineo you used to see on TV . . . He has taken the bull by the echo chamber and completely given up singing.

"I wish I'd never made a record," Sal says. "People didn't take me seriously as an actor. The records kept leading to TV singing jobs—in one season, I did 12 variety shows. And I suddenly realized that people who just watched TV variety shows would only know me as a singer.

"The way I was going was OK, if I just wanted to make lots of money. I could have done a TV series and I could have made some more of those delinquent movies. But I wanted to act—really act.

"The only trouble is my fans. Most of them don't understand. They keep writing, asking me why I don't make some more records. I'd like them all to realize that this is something I have to do. I want to be recognized as an actor, not a personality.

"I think some of my fans understand. And those that do are proud of my decision. It used to be if they told their parents they were Sal Mineo fans, they would be kind of ashamed of admitting it. I just played juvenile delinquents and sang rock 'n' roll.

"But now they can tell their parents without being ashamed. They can point to 'Exodus' and 'Cry Vengeance' and other good things I've been doing lately."

PARAMOUNT
TV-RADIO
Sales — Service

101 Virginia Ave.
PA 2-2230

HOME IMPROVEMENT LOANS
LIBERTY TRUST COMPANY
QUICKLY ARRANGED . . . see us now about needed home repairs. Whether it's a new roof, furnace, plumbing or whatever. Repayments tailored to fit your budget.
Member F. D. I. C. — Member Federal Reserve System
CUMBERLAND — LA VALE — LONACONING — GRANTSVILLE

MASON'S DAIRY
For The Best Bottle of Milk Delivered To Your Home
Call PA 4-5680

GEORGE MAHARIS, co-star of 'Route 66' makes friends with Rin Tin Tin in recent episode.

"Bonanza" Problem To Postmaster

Many viewers of "Bonanza," NBC-TV's series that is seen on Saturdays at 7:30 p. m., may be surprised to know there really is a Ponderosa, U. S. A.

The situation is causing some problems for Mary Ellen Meskimen, postmaster of Ponderosa, N. M.

"Since I am the postmaster of the only Ponderosa in the U. S. A., I would appreciate a proper forwarding address of Mr. Ben Cartwright's mail," she wrote recently to Lorne Greene, who stars as Ben Cartwright on the "Bonanza" series. Cartwright is the fictitious character who owns the Ponderosa, an imaginary square-mile spread, in the TV program.

Most of the mail is addressed simply: Mr. Ben Cartwright, Ponderosa, U. S. A.

Postmaster Meskimen, aware that the mail must get through, went searching for Mr. Ben Cartwright. She found him on television—and this is to report the mail is now going through . . . on schedule.

ALL NEW *23"
ZENITH
Hauger's Jewelry
16 N. Centre St. PA 4-5665

Bumper Bread

Is Better!

QUALIFIED — RELIABLE
R SERVICE

Medical Arts
29 South Centre Street
Phone PA 4-3730
WE DELIVER

SATURDAY

7:30 (4) Modern Farmer—Color
7:55 (10) Thought for the Day
8:00 (4) Stagecoach Theatre
(9) Classroom 9
(10) University of the Air
8:35 (5) Today In Your Life
8:40 (5) Newsbeat
8:45 (5) Public Service Film
(9) Willie Wonderful
9:00 (4) Bozo Show—Color
(5) Kartoon Club
(9) Ranger Hal
(10) Eye On Agriculture
9:25 (6) News Summary
9:30 (3) Art With Judy
(5) Six Gun Playhouse
(6) Through the Porthole
(10) RFD #10
9:45 (6) David & Goliath
(7) Light Time
10:00 (3-7) Teaching o' Jesus
(4-6) Shari Lewis—Color
(9-10) Captain Kangaroo
10:30 (4-6) King Leonardo—Color
(5) Suburbia
11:00 (3-7) Cherry Blossom Festival
(4-6) Fury
(5) Big Adventure
(9-10) Allakazam
11:30 (4-6) The Lone Ranger
(9-10) Roy Rogers Show
12:00 (4-6) True Story
(9) Sky King
(10) Felix The Cat
12:30 (4-6) Detective's Diary
(5) The Big Picture
(9) Mighty Mouse Playhouse
(10) Pip the Piper
1:00 (3) Championship Bowling
(4) International Zone
(5) The Big Movie
(6) Watch Mr. Wizard
(7) Comedy Capers
(9) Comedy Playhouse
(10) Three Stooges
1:30 (4) Serial Theatre
(6) Schoolmaster's Calendar
(9) City Side
(10) Bozo Show
2:00 (3-4-6) Pro Basketball
(7) Ramar
(9) Saturday Matinee
(10) World's Best Movies
2:30 (7) Trouble With Father
3:00 (7) Science Fiction Theatre
3:30 (7) 26 Men
4:00 (7) Bowl the Champ
4:30 (3) Big Picture
(4) Feature
(5) Race of the Week
(6) Journey Back
(9) Crusader
(10) Your Income Tax
5:00 (3-9-10) Master's Golf
(4-6) Bowling Stars
(5) Milt Grant Show
(7) Championship Bowling
5:30 (4-6) Captain Gallant
6:00 (3) Valley Barn Dance
(4) Jeff's Collie
(5) Popeye and Friends
(6) Saturday News
(7) State Trooper
(9) Early Show
(10) Lawrence Welk
6:10 (6) Evening Playhouse
6:30 (4) Traffic Court
(7) Sea Hunt
(9) Capitol Hill Report
6:45 (9) Saturday News Special
7:00 (4) Broken Arrow
(5) Highway Patrol
(7-10) Expedition
(9) Shotgun Slade
7:30 (3-9-10) Perry Mason — Mason is hired by a zoo curator to find out if a missing gorilla is linked with threats made to a girl.
(4-6) Bonanza—Color—Little Joe befriends a deaf-mute girl and protects her from sadistic trapper. (Repeat).
(5) Harbor Command
(7) The Roaring 20's — Superstitious gangster fears he is being hexed.
8:00 (5) Prospects of Mankind
8:30 (3-4-6) The Tall Man—Former lawman accuses Billy of teaching his son to become a killer.
(7) Leave It To Beaver — Beaver gets into trouble after his friend breaks a window.
(9) Nat "King" Cole Show
(10) Checkmate—Deaf-mute schoolteacher whose ability to read lips makes her an underworld target.
(5) Bold Journey
9:00 (3-7) Lawrence Welk Show
(4-6) The Deputy—Marshal Fry cloaks his identity to save friends with whom he is held hostage.
9:30 (4-6) The Nation's Future—"Does the trial of Adolph Eichmann by Israel serve the cause of International Justice?" Dr. Herbert Wechsler of Columbia Law School, Dr. Milton Katz of Harvard Law School.
(5) Roller Derby
9:30 (9-10) Have Gun, Will Travel — Silver mine owner comes to town for a weekend blowout so the town hires Paladin to halt destruction.
10:00 (3-7) Fight of the Week
(9-10) Gunsmoke—Matt and Chester trail a horse-stealing slayer.
10:30 (4) Dangerous Robin
(5) Playhouse Five
(6) Manhunt
(9) 10:30 Theatre
(10) Coronado 9
10:50 (3-7) Make That Spare
11:00 (3) Alfred Hitchcock
(4) News and Sports
(6) Saturday Nite Reporter
(7) Saturday Movie
(9) 11 P. M. Report
(10) Milestones of Century
11:05 (10) World's Best Movies
11:10 (6) Sea Hunt
11:15 (4) Feature Festival
11:30 (3) First-Run Movies
11:40 (6) Cinema 6
12:00 (5) Star Performance
12:30 (5) News
12:45 (9) Shock!
1:00 (4) Inspiration

Polly Bergen's Young Son Likes Nude Statue

While in California to co-star with Gregory Peck in Universal-International's "Cape Fear," Polly Bergen has rented the house in which the late Tyrone Power lived. In the back yard is the famous nude statue of actress Linda Christian, who was Powers' wife.

Polly's 18-month-old son has become fascinated by it, and spends much time standing in front of it and talking to it. Says Polly: "Peter is worried because the statue doesn't answer, and I'm worried that it may."

On Personal Tour

Barry Sullivan, star of "Tall Man," has completed filming of the series for the season and is now making a series of personal appearances in Texas.

TV Week
The Cumberland News
CHANNELS 3-4-5-6-7-9-10

VIDEO EVERY WEEK—ALL RIGHTS RESERVED—H. T. DICKINSON & CO., INC.

PROGRAMS APRIL 8 — APRIL 14 Listings Furnished By Stations Subject to Change

SINGER NOW ACTOR—Sal Mineo, right, is confronted by Ben Gazzara in a scene from "Cry Vengeance." In the background are Peter Falk and Bennye Gatteys.

Sal Mineo Claims Records Harmful To Acting Career

By DICK KLEINER

NEW YORK (NEA)—The Sal Mineo you'll see on the big special, "Cry Vengeance," over NBC in April is a far cry from the Sal Mineo you used to see on TV . . . He has taken the bull by the echo chamber and completely given up singing.

"I wish I'd never made a record," Sal says. "People didn't take me seriously as an actor. The records kept leading to TV singing jobs—in one season, I did 12 variety shows. And I suddenly realized that people who just watched TV variety shows would only know me as a singer.

"The way I was going was OK, if I just wanted to make lots of money. I could have done a TV series and I could have made some more of those delinquent movies. But I wanted to act—really act.

"The only trouble is my fans. Most of them don't understand. They keep writing, asking me why I don't make some more records. I'd like them all to realize that this is something I have to do. I want to be recognized as an actor, not a personality.

"I think some of my fans understand. And those that do are proud of my decision. It used to be if they told their parents they were Sal Mineo fans, they would be kind of ashamed of admitting it. I just played juvenile delinquents and sang rock 'n' roll.

"But now they can tell their parents without being ashamed. They can point to 'Exodus' and 'Cry Vengeance' and other good things I've been doing lately."

PARAMOUNT
TV-RADIO
Sales — Service

101 Virginia Ave.
PA 2-2230

HOME IMPROVEMENT LOANS
LIBERTY TRUST COMPANY
QUICKLY ARRANGED . . . see us now about needed home repairs. Whether it's a new roof, furnace, plumbing or whatever. Repayments tailored to fit your budget.
Member F. D. I. C. — Member Federal Reserve System
CUMBERLAND – LA VALE – LONACONING – GRANTSVILLE

MASON'S
DAIRY
For The Best Bottle of Milk Delivered To Your Home
Call PA 4-5680

CUSTOM
PICTURE
FRAMING
Large Assortment of Mats
Neff's
GIFT SHOP
25 N. Centre St.

Carl F. Schmutz
ASSOCIATES, INC.
REALTOR
INSURANCE
We sell all kinds of Insurance.
Stop in and let us help you with your insurance problems!
16 S. LIBERTY ST.
PA 4-0880

BETTER CARE
FOR WHATEVER
YOU WEAR!
Dial: PA 4-1400
CRYSTAL Laundry Co
Dry Cleaning
Rug Cleaning

Commercial
Press Co.
Printers
Photostats
Photocopies
In a hurry? Marriage — birth — documents — wills — office file & records — copied in confidence.
We Manufacture
RUBBER STAMPS
20 Harrison St.
Cumberland, Md.
Phone PArkview 3-2570

WESTERN MD'S LARGEST DEALER
Best Deal
on
'61 CHEVYS
OK USED CARS
McIntyre
219 N. MECH. ST. PA 4-4400

SUNDAY

7:00 (7) Rural America
8:00 (9) Stop, Look, Listen
8:15 (4) Briefing
8:30 (9) Chapel of the Air
8:40 (10) Thought for Today
8:45 (4) Americans At Work
(10) Christian Science
9:00 (4) Industry At Work
(9) To Be Announced
(10) This Is The Life
9:15 (4) Christian Science
9:20 (5) Today In Your Life
9:25 (5) Newsbeat
9:30 (4) Give Us This Day
(5) Potomac Farmer
(7) This We Believe
(9) Mass for Shut-ins
(10) The Christophers
9:55 (6) News Summary
10:00 (4) Religious Hour
(5) Faith For Today
(6) Herald of Truth
(7) My Little Margie
(9-10) Eagle Stirred—Biblical
10:30 (4) Watch Mr. Wizard
(5) Oral Roberts
(6) The Christophers
(7) Follow That Man
11:00 (4) Stagecoach Theatre
(5) This Is The Life
(6) Humbard Family
(7) Championship Bowling
(9) Oswald Rabbit
(10) Sacred Heart
11:15 (10) David & Goliath
11:30 (5) Jewish Hour
(10) Camera Three
11:55 (9-10) Harry Reasoner — News
12:00 (4) Sunday Playhouse
(5) MIT Reporter
(6) This Is The Life
(7-10) Meet the Professor
(9) Washington Conversation
12:30 (5) Homestead USA
(6) Georgetown Forum
(9) Big Picture
(7) Pip the Piper
(9) Youth Wants To Know
1:00 (3) The Answer
(4) Teen Talk
(5) Sunday Movie
(6) Industry On Parade
(7) Directions '61
(9) Sunday Picture
(10) Arts Foundation
1:15 (6) Heaven Speaks—Color
1:30 (3) Faith For Today
(4) Frontiers of Faith
(6) Oral Roberts
(7) Issues and Answers
2:00 (3-6) This Was Our Best
(4) World Concert Artists
(7) Sunday Matinee
(9) 26th Hour
(10) Campy's Corner
2:15 (5) United Steelworkers
2:30 (3) This Is The Life
(4) Movietime
(5) Judge Roy Bean
(6) Pro Basketball
(9) Dial 999
(10) Feature
3:00 (3-9-10) Young People's Concert
(5) Crusade In Pacific
3:30 (5) Jim Bowie
(7) Eichmann Story II
4:00 (3-9-10) Masters Tourney
(4) Challenge
(5) Metropolitan Movie
(7) Championship Bridge
4:30 (4) Tee-Off Time
(6) Easter Program
(7) Paul Winchell Show
5:00 (4-6) Celebrity Golf
(7) Matty's Funday Funnies
5:30 (3-9-10) College Bowl
(4-6) Chet Huntley
(5) Mr. District Attorney
(7) Rocky and Friends
6:00 (3) Walt Disney
(4-6) Meet the Press—Color
Dr. R. C. Weaver
(5) R. C. M. P.
(7) Trackdown
(9) I Love Lucy
(10) Pete and Gladys
6:30 (4-6) Eichmann Trial Prevue
(5) Badge 714
(7) Walt Disney Presents — "Battle For Survival." Facets of the plant and animal world probed on the lowest levels of development.
(9-10) Twentieth Century — "Sweden: Trouble In Paradise?" Part I is a scenic introduction to "Paradise" and its problems. Viewers will see Swedish life through the eyes of a middle-class family, visit the Royal Family and watch Swedes at play.
7:00 (3-9-10) Lassie — Trained dog in a carnival act is injured in a fall. Timmy lends Lassie to the trainer.
(4-6) Shirley Temple Show—Color—"Madeline." Starring Imogene Coca, Gina Gillespie, Michel Petit and Billy Gilbert. Nine-year-old girl who lives in an old Paris house with 11 other girls under the wing of a governess. (Repeat).
(5) Five Star Feature
7:30 (3-9) Dennis the Menace—Mr. Wilson has failed to train his dog, but Dennis succeeds by bribing the animal with jelly beans.
(7-10) Maverick — "Benefit of Doubt." Brent tries to collect money for a reward and is accused of robbing and killing.
8:00 (3-9) Ed Sullivan Show — Guests: Julie Wilson, Jan Peerce, Rickie Layne and his dummy, Velvel, Smith & Dale, Corbett Monica, the First Percussion Sextet, Kimo Lee and the Modernesians.
(4-6) National Velvet—"The Riding Mistress." In an effort to get $200 for a new saddle, Velvet works as riding instructor.
8:30 (4-6) Tab Hunter Show — "Dream Boy."
(5) A Way of Thinking
(7-10) Lawman—"The Persecuted." Vicious gun-toter killer, former acquaintance of the lawman, gets a lesson.
9:00 (3-9) TV Theatre — "Sis Bowls 'Em Over." Woman is persuaded by her teenaged brother to convince one of her associates that he should act as the boy's Dad.
(4-6) Dinah Shore Show — Color—Guests: Al Hirt and His Group, University of Michigan Glee Club, Louis Nye and Polly Bergen.
(5) An Age of Kings
(7-10) The Rebel—"The Ballad of Danny Brown."
9:30 (3-9-10) Jack Benny Program—Benny returns from a camping trip to learn that Rochester has given some of his old clothes to an agency for the needy.
(7) The Asphalt Jungle — "The Lady and the Lawyer." City employe is found shot to death in a locked car.
10:00 (3-4-6) Loretta Young Show —"The Man Who Couldn't Swim." Richardo Montalban stars. Documentary about a Roman Catholic priest in Bogota, Columbia.
(9-10) Candid Camera — Wally Cox pops up in a longshoremen's hiring hall on the New York waterfront to enlist some stevedores in his bird-watching club.
10:10 (5) Remember Us
10:30 (3-4) This Is Your Life
(6) Death Valley Days
(7) Winston Churchill — The Valiant Years—"The Die Is Cast." Final preparations for D-Day, the invasion of France.
(9-10) What's My Line?
11:00 (3-4-6-7-9-10) News
11:10 (5) Starlight Theatre
11:15 (4) Movie Four
(6) Sports
(9) Late Show
(10) Milestones of Century
11:20 (6) Sunday Nite Movie
(7) Backstage
(10) World's Best Movies
11:30 (7) Comment
12:00 (7) Headline
12:30 (5) Newsbeat
12:45 (6) News, Sports

MONDAY

5:00 (3) It's A Great Life
(4) Bozo the Clown—Color
(5) Milt Grant Show
(6) Adventurama
(7) Rin Tin Tin
(9) The Early Show
5:30 (3-5-10) Popeye
(4) Comedy Time
(6) Deputy Dawg
(7) Pick Temple's Ranch
6:00 (3) Shenandoah Showcase
(4) Burns and Allen
(5) Three Stooges
(6) News, Sports, Weather
(7) Amos 'n Andy
(10) News
6:10 (10) Clutch Cargo
6:15 (3) News, Sports
(10) Congressman Reports
6:20 (10) News, Sports
6:25 (9) Sports Time
6:30 (4-10) News
(5) Quick Draw McGraw
(6) Bold Journey
(7) You Asked For It
(9) 6:30 Spotlight
(10) Whirlybirds
6:35 (3) Market Report, Weather
6:40 (4) Sam and Friends—Color
6:45 (3-9) Douglas Edwards
(4) Huntley-Brinkley
7:00 (3) Viewpoint
(4) Death Valley Days
(5) Manhunt
(6) Jim Backus Show
(7) The Seven O'Clock Final
(9) Brothers Brannagan
(10) Dennis the Menace
7:25 (9) TV Editorial
7:30 (3-9) To Tell The Truth
(4-6) The Americans—"The Sentry." Tough Confederate veteran leads Jeff Canfield on a mission of sabotage to destroy a Union Army ammunition train.
(5) Tightrope
(7-10) Cheyenne Show — "Lone Patrol." Army captain refuses to take Cheyenne's advice and perils his supply train.
8:00 (3-9) Pete and Gladys—Unanticipated complications develop during a weekend at the boss' mountain cabin.
(5) Jim Bowie
8:30 (3-4-6) Tales of Wells Fargo — "The Jealous Man." Dance hall girl asks Hardie for help when she learns that her husband escaped jail.
(5) Divorce Court
(7) Surfside 6 — "Double Image." Girl deflates investigator Sandy Winfield's ego when she shows preference for a mobster.
(9-10) Bringing Up Buddy—Buddy's aunts push the panic button when they discover a "girlie" magazine in the room assigned to their weekend guest.
9:00 (3) Lawman
(4-6) Acapulco — "Blood Money." Pat learns that a girl and her invalid brother are guilty of murder and theft of $250,000.
(9-10) Danny Thomas Show —"Danny and the Hoodlums." Buddy Lester guest stars as a rival comic threatened by mobsters who suspect that he is stealing routines from Danny.
9:30 (3) My Three Sons
(4-6) Dante — "Around A Dark Corner." Dante finds a friend's missing alcoholic stepdaughter and becomes involved in murder.
(5) Your Child's Health
(7) Adventures In Paradise —"A Touch of Genius." Capt. Troy suspects two New York art dealers are out to bilk an island painter.
(9-10) Andy Griffith Show—An inspector from the State Board of Prisons is appalled at the non-penal atmosphere of Mayberry's jail.
10:00 (3-9-10) Hennessey — Hennessey becomes the innocent third party in a dispute between Admiral Shafer and his lieutenant commander son.
(4-6) Barbara Stanwyck Show — "Call Me Annie." Peggy Cass stars. Practical nurse faces a houseful of problems caring for a frightened young mother and her adolescent husband.
10:30 (3-7-10) Peter Gunn—"Short Motive." Search for an ex-war hero who is psychologically capable of committing homicide.
(4) The Third Man
(5) Award Theatre
(6) Tallahassee 7000
(9) June Allyson — Anne Baxter, Dean Stockwell in "The Dance Man." Ill-fated meeting between a lonely woman and a young dance instructor. (Repeat).
11:00 (3-4-6-7-9-10) 11 P. M. News
(5) Starlight Theatre
11:15 (3) Jack Paar Show—Color
(6) Monday Nite Movie
(9) Late Show
(10) Milestones of Century
11:30 (4) Jack Paar Show—Color
(7) First Run Movie
12:00 (5) Newsbeat
12:45 (6) News and Sports
(10) Thought For The Day
1:00 (4) Inspiration
(7) News and Daily Word
1:15 (9) Late, Late Show

MORNING Programs

6:00 (4-8) Continental Classroom
6:25 (9) Morning Meditations
6:30 (9) Classroom 9
6:55 (4) News
(10) Thought For Today
7:00 (4-6) Dave Garroway
(9) News
(10) Breakfast Time
7:05 (9) Ranger Hal
7:25 (4) Today in Washington
7:43 (7) World News
7:45 (7) Daily Word
(10) News
8:00 (10) News
8:15 (9) Captain Kangaroo
8:25 (4) News
8:50 (5) Today In Your Life
8:55 (5) News
(7) Daily Word
9:00 (4) Jack LaLanne Show
(5) Cartoon Klub
(6) Romper Room — Color
(7) Pete and Pals
(9) Oswald Rabbit
(10) Horizons
9:30 (4) Inga's Angle
(10) Saludes Amigos (Th)
9:45 (10) Exploring With Science (T)
9:50 (10) Postscript (M-W-F)
10:00 (3-4-6) Say When
(5) Douglas Fairbanks Jr.
(7) Life of Riley
(9-10) December Bride (M-T)
I Love Lucy (W-F)
10:30 (3-4-6) Play Hunch—Color
(5) Way of Life
(7) Peoples Choice
(9) Video Village
(10) Life of Riley
11:00 (3-4-6) Price Is Right—Color
(5) Time for Science
(7) Morning Court
(9-10) Double Exposure
11:30 (3-4-6) Concentration
(5) Romper Room
(7) Love That Bob
(9-10) Surprise Package
12:00 (3-9) Love of Life
(4-6) Truth, Consequences
(7) Camouflage
(10) Margie
12:30 (3-4-6) It Could Be You — Color
(7) Number, Please
(9) Search for Tomorrow
(10) Farm, Home, Garden
12:45 (9) The Guiding Light

People Make The Difference At The . . .
SECOND National Bank
SECOND TO NONE
Member Federal Deposit Insurance Corporation
CUMBERLAND CRESAPTOWN

GENERAL ELECTRIC
Ranges, Dryers and Water Heaters
INSTALLED Free
CUMBERLAND ELECTRIC CO.
Three Stores Cumberland and Frostburg

Flowers for all occasions
Light's Flower Shop
110 Va. Ave. PA 4-5577

MONEY SAVING CONVENIENCE
CUMBERLAND LINCOLN MERCURY
SALES & SERVICE
839 N. MECHANIC ST.
PA 4-0440

OPEN DAILY 9 'TIL 9
HEACOX SHOE STORE
LA VALE SHOPPING CENTER
PLENTY OF FREE PARKING
Over 10,000 Pairs of America's Finest Shoes for Men, Women and Children at a Guaranteed Savings of . . .
up to 50% on Every Pair

SPECIAL DIAMOND DUO . . . 26.95
L. BERNSTEIN
Jewelry Department

Don't Settle For Less, Enjoy The Best With
5-Channel
CABLE TV
● 5 Unduplicated Channels
● Excellent Color Reception
● Free Hi-Fi Background Music
Carrying The Nation's Top Sporting Events
Potomac Valley Television Co.
169 S. Liberty St. Cumberland, Md. PA 2-5540
Call today for your free demonstration

TUESDAY

5:00 (3) It's A Great Life
(4) Bozo the Clown—Color
(5) Milt Grant Show
(6) Adventurama
(7) Rocky and Friends
(9) Early Show
5:30 (3-6) Quick Draw McGraw
(4) Comedy Time
(5-10) Popeye
(7) Pick Temple's Ranch
5:55 (10) Clutch Cargo
6:00 (3) RFD #3
(4) Burns and Allen
(5) Three Stooges
(6) Sports, Weather & News
(7) Amos 'n Andy
(10) News, Sports, Weather
6:15 (3-10) News, Sports
6:25 (4) Weather—Color
(9) Sports Time
6:30 (4) News, Sports—Color
(5) Circus Boy
(6) R C M P
(7) You Asked For It
(9) Six-Thirty Spotlight
(10) Ann Sothern
6:35 (3) Market Report—Weather
6:40 (4) Sam & Friends—Color
6:45 (3-9-10) Douglas Edwards
(4) Huntley-Brinkley Report
7:00 (3) Sea Hunt
(4) Lockup
(5) Sheriff of Cochise
(6) Guestward Ho!
(7) The Seven O'Clock Final
(9) Cannonball
(10) Surfside Six
7:30 (3) Stagecoach West
(4-6) Laramie — "Two For The Gallows." A killer poses as a college professor and hires Slim to guide him to a lost gold mine.
(5) Wrestling
(7) Bugs Bunny—Bugs takes two hoodlums in tow who try to wreak havoc with the show, other stories.
(9) Jim Backus Show
8:00 (7-10) Rifleman—"The Score Is Even." Two outlaws maroon Lucas and his son in wild mountain country.
(9) Father Knows Best — "Calypso Bud." Bud sets up a clamor at home when he trades an old watch for a set of bongo drums. (Repeat).
8:30 (3-9) Dobie Gillis—Tired of being pampered wealthy playboy decides to join Dobie and Maynard in the Army.
(4-6) Alfred Hitchcock — "Coming, Mama." Couple is thwarted in marriage plans by a domineering mother, until an evil act achieves their dream.
(7-10) Wyatt Earp—"Until Proven Guilty." Marshal Earp aids his enemy who is framed on a robbery charge.
9:00 (3) The Third Man
(4-6) Thriller — "Yours Truly, Jack The Ripper." An elusive 19th century knife-killer of women suddenly appears in contemporary America and strikes again.
(7) Stagecoach West—Robert Bray, Richard Eyer in "A Place of Still Waters." Minister protects an outlaw.
(9) Tom Ewell Show—Tom Potter learns that a big spender must have earning to match, so he sets the insurance world afire.
9:30 (3-9-10) Red Skelton Show
(5) Highway Patrol
10:00 (3-9-10) Garry Moore Show —Guests: George Goebel and Diahann Carroll.
(4-6) JFK—Report No. 2—An assessment of the first 82 days of President Kennedy's administration.
(5) Medic
(7) TV Presents—"The Confession." Dishonest lawyer allows an innocent man to die, but the guilt remains.
10:30 (5) The Cheaters
(7) M-Squad
11:00 (3-4-6-7-9-10) 11 P. M. News
(5) Starlight Theatre
11:15 (3) Jack Paar Show—Color
(6) Tuesday Night Movie
(9) Late Show
(10) Milestones of Century
11:25 (10) World's Best Movies
11:30 (4) Jack Paar Show—Color
(7) First Run Movie
12:30 (5) Newsbeat
12:45 (6) News and Sports
(10) Thought For The Day
1:00 (4) Inspiration
(7) News and Daily Word
(9) Late, Late Show

WEDNESDAY

5:00 (3) It's A Great Life
(4) Bozo the Clown—Color
(5) Milt Grant Show
(6) Adventurama
(7) The Lone Ranger
(9) Early Show
5:30 (3-5-10) Popeye
(4) Comedy Time
(6) Yogi Bear
(7) Pick Temple's Ranch
5:55 (10) Clutch Cargo
6:00 (3) Shenandoah Showcase
(4) Burns and Allen
(5) The Three Stooges
(6) News, Sports, Weather
(7) Amos 'n Andy
6:15 (3-10) News, Sports
6:25 (4) News, Sports—Color
(9) Sports Time
6:30 (5) Yogi Bear
(6) The Pioneers
(7) You Asked For It
(9) 6:30 Report
(10) Harris Breth
6:35 (3) Market Report—Weather
6:40 (4) Sam and Friends—Color
6:45 (3-9) Douglas Edwards
(4) Huntley-Brinkley Report
7:00 (3) Don Reno-Red Smiley
(4) Tombstone Territory
(5) Pioneers
(6) My Sister Eileen
(7) Seven O'Clock Report
(9) Rescue 8
(10) Bugs Bunny
7:25 (9) TV Editorial
7:30 (3-4-6) Wagon Train — "The Saul Bevins Story." A blind, would-be immigrant rejected by earlier trains because of his affliction, tries to join the wagon train with his son.
(5) Bold Journey
(7-10) Hong Kong — "The Jade Empress." A promise to a dying newsman to return a smuggled statue to its rightful owner almost costs Glenn Evans his life. (Repeat).
(9) Malibu Run—Larry Lahr and Mike Madison give a down-and-out diver a job against their better judgement.
8:00 (5) Five Star Feature
8:30 (3-9) Danger Man — "Josetta." Blind girl is the only witness to her brother's murder. Whispering campaign lays the crime at the door of American interests.
(4-6) Price Is Right—Color
(7-10) Ozzie and Harriet—"The Pen and Pencil Set." While checking over some old ribbons and wrapping paper, Harriet discovers an unwrapped Christmas present.
9:00 (3) Jimmy Dean Show
(4-6) Bob Hope Show — Patti Page and Phil Harris, James Darren and David Rose and his Orchestra — Color.
(7) Hawaiian Eye—"It Ain't Cricket." Cricket Blake is abducted in a laundry basket by fortune-hunter's henchmen.
(9) Race for Space
(10) Law and Mr. Jones
9:30 (3-10) I've Got A Secret — Guest: Andy Griffith.
(5) The Law On Trial
10:00 (3-7) Naked City — "A Memory of Crying." Lawyer turns to crime in order to make good a check.
(4-6) Peter Loves Mary — "Wilma's Uncle Charlie." Peter is resentful when Charlie makes a hit with Mary and the children.
(9-10) Circle Theatre — "Engineer of Death: The Eichmann Story." Frederick Rolf and Telly Savalas. Eichmann's childhood, the program reveals how he embraced the principles of the Nazis and went on to become Hitler's top executioner. (Repeat).
(5) Four Just Men
10:30 (4) Grand Jury
(5) Coronado 9
(6) This Is Your Life
11:00 (3-4-6-7-9-10) 11 P. M. News
(5) Starlight Theatre
11:15 (3) Jack Paar Show—Color
(6) Allegheny Playhouse
(9) Late Show
11:20 (10) Milestones of Century
11:25 (10) World's Best Movies
11:30 (4) Jack Paar Show—Color
(7) First Run Movie
12:45 (6) News and Sports
(10) Though, for the Day
1:00 (4) Inspiration
1:10 (9) Late, Late Show

Daytime Movies

SATURDAY
9:30 (5) Wild Brian Kent
11:00 (5) Jungle Headhunters
1:00 (5) Marine Raiders
2:00 (9) Margin for Error
Mystery of White Room
(10) Devil's Squadron
SUNDAY
1:00 (5) Blow Up America
(9) Fly By Night
2:00 (7) Godzilla
4:00 (5) Never A Dull Moment
MONDAY
1:00 (5) Woman On the Beach
(6) Angel
TUESDAY
1:00 (5) Fifth Avenue Girl
(6) The March Hare
WEDNESDAY
1:00 (5) Anne of Green Gables
(6) Frightened People
THURSDAY
1:00 (5) Boy With Green Hair
(6) Solitary Child
FRIDAY
1:00 (5) Carefree
(6) Pacific Blackout

FDR Series Planned

"The Roosevelt Years" is planned for ABC-TV's 1962-63 season as a followup to its 26-episode Winston Churchill series.

Come rain, come shine, filming of "Lawman" goes on as scheduled. When the heavens open up and John Russell, the star of the ABC-TV series, puts in a full day working in the California dew he says that just getting home and into dry clothes seems like a vacation to him.

Barry Sullivan of "Tall Man" notes that most people hope for the best and some even work for it.

Coming Soon . . . Compact Cousin of the Thunderbird
FALCON FUTURA
Gratton Ford
Corner George & Selzer Sts.

Monday - Friday AFTERNOON Programs

1:00 (3) About Faces
(4) Dr. Hudson's Journal
(5-6) Movietime
(7-10) About Faces
(9) Theatre of Stars
(9) Pre-Game Show (M)
1:30 (3-9-10) As the World Turns
(4) TV Beauty School
(7) I Married Joan
(9) White Sox vs. Senators (M)

'King' Cole Page Morton

2:00 (3-4) Jan Murray—Color
(7-10) Day In Court
(9) Face the Facts
2:15 (6) Devotions (W)
(6) Rural Review (Th)
2:25 (5) News
2:30 (3-4-6) Loretta Young
(5) Doorway To Life
(7) Seven Keys
(9) House Party
(10) Search for Tomorrow
2:45 (10) Guiding Light
3:00 (3-4-6) Young Dr. Malone
(5) Medic
(7-10) Queen For A Day
(9) Millionaire
3:30 (3-4-6) From These Roots
(5) Pioneers
(7-10) Who Do You Trust?
(9) Verdict Is Yours
4:00 (3-9) Brighter Day
(4-6) Make Room For Daddy
(4-6) Women's Special (Th)
(5) Bold Journey
(7-10) American Bandstand
4:15 (3-9) Secret Storm
4:30 (3-9) Edge of Night
(4-6) Here's Hollywood
(5) Milt Grant Show

MAGNAVOX
STEREO HI-FI
Plus Complete Selections
RECORDS
RADIO SHACK
38 Baltimore St. Dial PA 4-1434

Cumberland Ice and Cold Storage Co.
MEATS SMOKED AND CURED
353 Frederick St. PA 2-3120

KELLOGG'S
PHARMACY
No Parking Problems For Prompt Delivery
Decatur and Frederick
PA 4-1996

AWNINGS
● Regal "Suburbanite" Aluminum
● "Say-O-Lite" Figerblas
● Canvas Custom Made
Furniture Upholstery
POSSELT'S
Upholstery
131 Frederick St. PA 2-4715

CUSTOM
PICTURE
FRAMING
Large Assortment of Mats
Neff's
GIFT SHOP
25 N. Centre St.

Carl F. Schmutz
ASSOCIATES, INC.
REALTOR
INSURANCE
We sell all kinds of insurance.
Stop in and let us help you with your insurance problems!
16 S. LIBERTY ST.
PA 4-0880

BETTER CARE
FOR WHATEVER
YOU WEAR!
Dial: PA 4-1400
CRYSTAL Laundry Co
Dry Cleaning
Rug Cleaning

Commercial
Press Co.
Printers
Photostats
Photocopies
In a hurry? Marriage — birth — documents — wills — office file & records — copied in confidence.
We Manufacture
RUBBER STAMPS
30 Harrison St.
Cumberland, Md.
Phone PArkview 2-0570

WESTERN MD'S LARGEST DEALER
Best Deal
on
'61 CHEVYS
OK USED CARS
McIntyre
CHEVROLET
219 N. MECH. ST. PA 4-4400

SUNDAY

7:00 (9) Rural America
8:00 (9) Stop, Look, Listen
8:15 (4) Briefing
8:30 (9) Chapel of the Air
8:40 (10) Thought for Today
8:45 (4) Americans At Work
(10) Christian Science
9:00 (4) Industry At Work
(9) To Be Announced
(10) This Is The Life
9:15 (4) Christian Science
9:20 (5) Today In Your Life
9:25 (5) Newsbeat
9:30 (4) Give Us This Day
(5) Potomac Farmer
(7) This We Believe
(9) Mass for Shut-ins
(10) The Christophers
9:55 (6) News Summary
10:00 (4) Religious Hour
(5) Faith For Today
(6) Herald of Truth
(7) My Little Margie
(9-10) Eagle Stirred—Biblical
10:30 (4) Watch Mr. Wizard
(5) Oral Roberts
(6) The Christophers
(7) Follow That Man
11:00 (4) Stagecoach Theatre
(5) This Is The Life
(6) Humbard Family
(7) Championship Bowling
(9) Oswald Rabbit
(10) Sacred Heart
11:15 (10) David & Goliath
11:30 (5) Jewish Hour
(10) Camera Three
11:55 (9-10) Harry Reasoner — News
12:00 (4) Sunday Playhouse
(5) MIT Reporter
(6) This Is The Life
(7-10) Meet the Professor
(9) Washington Conversation
12:30 (3) Homestead USA
(5) Georgetown Forum
(6) Big Picture
(7) Pip the Piper
(9) Youth Wants To Know
1:00 (3) The Answer
(4) Teen Talk
(5) Sunday Movie
(6) Industry On Parade
(7) Directions '61
(9) Sunday Picture
(10) Arts Foundation
1:15 (6) Heaven Speaks—Color
1:30 (3) Faith For Today
(4) Frontiers of Faith
(6) Oral Roberts
(7) Issues and Answers
2:00 (3-6) This Was Our Best
(4) World Concert Artists
(7) Sunday Matinee
(9) 25th Hour
(10) Campy's Corner
2:15 (5) United Steelworkers
2:30 (3) This Is The Life
(4) Movietime
(5) Judge Roy Bean
(6) Pro Basketball
(9) Dial 999
(10) Feature
3:00 (3-9-10) Young People's Concert
(5) Crusade In Pacific
3:30 (5) Jim Bowie
(7) Eichmann Story II
4:00 (3-9-10) Masters Tourney
(4) Challenge
(5) Metropolitan Movie
(7) Championship Bridge
4:30 (4) Tee-Off Time
(6) Easter Program
(7) Paul Winchell Show
5:00 (4-6) Celebrity Golf
(7) Matty's Funday Funnies
5:30 (3-9-10) College Bowl
(4-6) Chet Huntley
(5) Mr. District Attorney
(7) Rocky and Friends
6:00 (3) Walt Disney
(4-6) Meet the Press—Color
Dr. R. C. Weaver
(5) R. C. M. P.
(7) Trackdown
(9) I Love Lucy
(10) Pete and Gladys
6:30 (4-6) Eichmann Trial Prevue
(5) Badge 714
(7) Walt Disney Presents — "Battle For Survival." Facets of the plant and animal world probed on the lowest levels of development.
(9-10) Twentieth Century — "Sweden: Trouble In Paradise?" Part I is a scenic introduction to "Paradise" and its problems. Viewers will see Swedish life through the eyes of a middle-class family, visit the Royal Family and watch Swedes at play.
7:00 (3-9-10) Lassie — Trained dog in a carnival act is injured in a fall. Timmy lends Lassie to the trainer.
(4-6) Shirley Temple Show—Color—"Madeline." Starring Imogene Coca, Gina Gillespie, Michel Petit and Billy Gilbert. Nine-year-old girl who lives in an old Paris house with 11 other girls under the wing of a governess. (Repeat).
(5) Five Star Feature
7:30 (3-9) Dennis the Menace—Mr. Wilson has failed to train his dog, but Dennis succeeds by bribing the animal with jelly beans.
(7-10) Maverick — "Benefit of Doubt." Brent tries to collect money for a reward and is accused of robbing and killing.
8:00 (3-9) Ed Sullivan Show — Guests: Julie Wilson, Jan Peerce, Rickie Layne and his dummy, Velvel, Smith & Dale, Corbett Monica, the First Percussion Sextet, Kimo Lee and the Modernesians.
(4-6) National Velvet—"The Riding Mistress." In an effort to get $300 for a new saddle, Velvet works as riding instructor.
8:30 (4-6) Tab Hunter Show — "Dream Boy."
(5) A Way of Thinking
(7-10) Lawman—"The Persecuted." Vicious gun-toter killer, former acquaintance of the lawman, gets a lesson.
9:00 (3-9) TV Theatre — "Sis Bowls 'Em Over." Woman is persuaded by her teen-aged brother to convince one of her associates that he should act as the boy's Dad.
(4-6) Dinah Shore Show — Color—Guests: Al Hirt and His Group, University of Michigan Glee Club, Louis Nye and Polly Bergen.
(5) An Age of Kings
(7-10) The Rebel—"The Ballad of Danny Brown."
9:30 (3-9-10) Jack Benny Program—Benny returns from a camping trip to learn that Rochester has given some of his old clothes to an agency for the needy.
(7) The Asphalt Jungle — "The Lady and the Lawyer." City employee is found shot to death in a locked car.
10:00 (3-4-6) Loretta Young Show —"The Man Who Couldn't Swim." Richardo Montalban stars. Documentary about a Roman Catholic priest in Bogota, Columbia.
(9-10) Candid Camera — Wally Cox pops up in a longshoremen's hiring hall on the New York waterfront to enlist some stevedores in his bird-watching club.
10:10 (5) Remember Us
10:30 (3-4) This Is Your Life
(6) Death Valley Days
(7) Winston Churchill — The Valiant Years—"The Die Is Cast." Final preparations for D-Day, the invasion of France.
(9-10) What's My Line?
11:00 (3-4-6-7-9-10) News
11:10 (5) Starlight Theatre
11:15 (4) Movie Four
(6) Sports
(9) Late Show
(10) Milestones of Century
11:20 (6) Sunday Nite Movie
(7) Backstage
(10) World's Best Movies
11:30 (7) Comment
12:00 (7) Headline
12:30 (5) Newsbeat
12:45 (6) News, Sports

MONDAY

5:00 (3) It's A Great Life
(4) Bozo Show—Color
(5) Milt Grant Show
(6) Adventurama
(7) Rin Tin Tin
(9) The Early Show
5:30 (3-5-10) Popeye
(4) Comedy Time
(6) Deputy Dawg
(7) Pick Temple's Ranch
6:00 (3) Shenandoah Showcase
(4) Burns and Allen
(5) Three Stooges
(6) News, Sports, Weather
(7) Amos 'n Andy
(10) News
6:10 (10) Clutch Cargo
6:15 (3) News, Sports
(10) Congressman Reports
6:20 (10) News, Sports
6:25 (9) Sports Time
6:30 (4-10) News
(5) Quick Draw McGraw
(6) Bold Journey
(7) You Asked For It
(9) 6:30 Spotlight
(10) Whirlybirds
6:35 (3) Market Report, Weather
6:40 (4) Sam and Friends—Color
6:45 (3-9) Douglas Edwards
(4) Huntley-Brinkley
7:00 (3) Viewpoint
(4) Death Valley Days
(5) Manhunt
(6) Jim Backus Show
(7) The Seven O'Clock Final
(9) Brothers Brannagan
(10) Dennis the Menace
7:26 (9) TV Editorial
7:30 (3-9) To Tell The Truth
(4-6) The Americans—"The Sentry." Tough Confederate veteran leads Jeff Canfield on a mission of sabotage to destroy a Union Army ammunition train.
(5) Tightrope
(7-10) Cheyenne Show — "Lone Patrol." Army captain refuses to take Cheyenne's advice and perils his supply train.
8:00 (3-9) Pete and Gladys—Unanticipated complications develop during a weekend at the boss' mountain cabin.
(5) Jim Bowie
8:30 (3-4-6) Tales of Wells Fargo — "The Jealous Man." Dance hall girl asks Hardie for help when she learns that her husband escaped jail.
(5) Divorce Court
(7) Surfside 6 — "Double Image." Girl deflates investigator Sandy Winfield's ego when she shows preference for a mobster.
(9-10) Bringing Up Buddy—Buddy's aunts push the panic button when they discover a "girlie" magazine in the room assigned to their weekend guest.
9:00 (3) Lawman
(4-6) Acapulco — "Blood Money." Pat learns that a girl and her invalid brother are guilty of murder and theft of $250,000.
(9-10) Danny Thomas Show —"Danny and the Hoodlums." Buddy Lester guest stars as a rival comic threatened by mobsters who suspect that he is stealing routines from Danny.
9:30 (3) My Three Sons
(4-6) Dante — "Around A Dark Corner." Dante finds a friend's missing alcoholic stepdaughter and becomes involved in murder.
(5) Your Child's Health
(7) Adventures In Paradise —"A Touch of Genius." Capt. Troy suspects two New York art dealers are out to bilk an island painter.
(9-10) Andy Griffith Show—An inspector from the State Board of Prisons is appalled at the non-penal atmosphere of Mayberry's jail.
10:00 (3-9-10) Hennesey — Hennesey becomes the innocent third party in a dispute between Admiral Shafer and his lieutenant commander son.
(4-6) Barbara Stanwyck Show — "Call Me Annie." Peggy Cass stars. Practical nurse faces a houseful of problems caring for a frightened young mother and her adolescent husband.
10:30 (3-7-10) Peter Gunn—"Short Motive." Search for an ex-war hero who is psychologically capable of committing homicide.
(4) The Third Man
(5) Award Theatre
(6) Tallahassee 7000
(9) June Allyson — Anne Baxter, Dean Stockwell in "The Dance Man." Ill-fated meeting between a lonely woman and a young dance instructor. (Repeat).
11:00 (3-4-6-7-9-10) 11 P. M. News
(5) Starlight Theatre
11:15 (3) Jack Paar Show—Color
(6) Monday Nite Movie
(9) Late Show
(10) Milestones of Century
11:30 (4) Jack Paar Show—Color
(7) First Run Movie
12:30 (5) Newsbeat
12:45 (6) News and Sports
(10) Thought For The Day
1:00 (4) Inspiration
(7) News and Daily Word
1:15 (9) Late, Late Show

Monday Friday MORNING Programs

6:00 (4-6) Continental Classroom
6:25 (9) Morning Meditations
6:30 (9) Classroom 9
6:55 (4) News
(10) Thought For Today
7:00 (4-6) Dave Garroway
(9) News
(10) Breakfast Time
7:05 (9) Ranger Hal
7:25 (4) Today in Washington
7:43 (7) World News
7:45 (7) Daily Word
(10) News
8:00 (10) News
8:15 (9) Captain Kangaroo
8:25 (4) News
8:50 (5) Today In Your Life
8:55 (5) News
(7) Daily Word
9:00 (4) Jack LaLanne Show
(5) Kartoon Klub
(6) Romper Room — Color
(7) Pete and Pals
(9) Oswald Rabbit
(10) Horizons
9:30 (4) Inga's Angle
(10) Saludes Amigos (Th)
9:45 (10) Exploring With Science (T)
9:50 (10) Postscript (M-W-F)
10:00 (3-4-6) Say When
(5) Douglas Fairbanks Jr.
(7) Life of Riley
(9-10) December Bride (M-T)
I Love Lucy (W-F)
10:30 (3-4-6) Play Hunch—Color
(5) Way of Life
(7) Peoples Choice
(9) Video Village
(10) Life of Riley
11:00 (3-4-6) Price Is Right—Color
(5) Time for Science
(7) Morning Court
(9-10) Double Exposure
11:30 (3-4-6) Concentration
(5) Romper Room
(7) Love That Bob
(9-10) Surprise Package
12:00 (3-9) Love of Life
(4-6) Truth, Consequences
(7) Camouflage
(10) Margie
12:30 (3-4-6) It Could Be You — Color
(7) Number, Please
(9) Search for Tomorrow
(10) Farm, Home, Garden
12:45 (9) The Guiding Light

People Make The Difference At The . . .
SECOND National Bank
"SECOND TO NONE"
Member Federal Deposit Insurance Corporation
CUMBERLAND CRESAPTOWN

GENERAL ELECTRIC
Ranges, Dryers and Water Heaters
INSTALLED Free
CUMBERLAND ELECTRIC CO.
Three Stores Cumberland and Frostburg

Flowers
for all occasions
Light's Flower Shop
110 Va. Ave. PA 4-5577

MONEY SAVING CONVENIENCE
CUMBERLAND LINCOLN MERCURY
SALES & SERVICE
629 N. MECHANIC ST.
PA 4-0460

OPEN DAILY 9 'TIL 9
HEACOX SHOE STORE
LA VALE SHOPPING CENTER
PLENTY OF FREE PARKING
Over 10,000 Pairs of America's Finest Shoes for Men, Women and Children at a Guaranteed Savings of . . .
up to 50% on Every Pair

SPECIAL DIAMOND DUO . . . 26.95
L. BERNSTEIN
Jewelry Department

Don't Settle For Less,
Enjoy The Best With
5-Channel
CABLE TV
● 5 Unduplicated Channels
● Excellent Color Reception
● Free Hi-Fi Background Music
Carrying The Nation's Top Sporting Events
Potomac Valley Television Co.
100 S. Liberty St. Cumberland, Md. PA 2-6540
Call today for your free demonstration

TUESDAY

5:00 (3) It's A Great Life
(4) Bozo the Clown—Color
(5) Milt Grant Show
(6) Adventurama
(7) Rocky and Friends
(9) Early Show
5:30 (3-6) Quick Draw McGraw
(4) Comedy Time
(5-10) Popeye
(7) Pick Temple's Ranch
5:55 (10) Clutch Cargo
6:00 (3) RFD #3
(4) Burns and Allen
(5) Three Stooges
(6) Sports, Weather & News
(7) Amos 'n Andy
(10) News, Sports, Weather
6:15 (3-10) News, Sports
6:25 (4) Weather—Color
(9) Sports Time
6:30 (4) News, Sports—Color
(5) Circus Boy
(6) R C M P
(7) You Asked For It
(9) Six-Thirty Spotlight
(10) Ann Sothern
6:35 (3) Market Report—Weather
6:40 (4) Sam & Friends—Color
6:45 (3-9-10) Douglas Edwards
(4) Huntley-Brinkley Report
7:00 (3) Sea Hunt
(4) Lockup
(5) Sheriff of Cochise
(6) Guestward Ho!
(7) The Seven O'Clock Final
(9) Cannonball
(10) Surfside Six
7:30 (3) Stagecoach West
(4-6) Laramie — "Two For The Gallows." A killer poses as a college professor and hires Slim to guide him to a lost gold mine.
(5) Wrestling
(7) Bugs Bunny—Bugs takes two hoodlums in tow who try to wreak havoc with the show, other stories.
(9) Jim Backus Show
8:00 (7-10) Rifleman—"The Score Is Even." Two outlaws maroon Lucas and his son in wild mountain country.
(9) Father Knows Best — "Calypso Bud." Bud sets up a clamor at home when he trades an old watch for a set of bongo drums. (Repeat).
8:30 (3-9) Dobie Gillis—Tired of being pampered wealthy playboy decides to join Dobie and Maynard in the Army.
(4-6) Alfred Hitchcock — "Coming, Mama." Couple is thwarted in marriage plans by a domineering mother, until an evil act achieves their dream.
(7-10) Wyatt Earp—"Until Proven Guilty." Marshal Earp aids his enemy who is framed on a robbery charge.
9:00 (3) The Third Man
(4-6) Thriller — "Yours Truly, Jack The Ripper." An elusive 19th century knife-killer of women suddenly appears in contemporary America and strikes again.
(7) Stagecoach West—Robert Bray, Richard Eyer in "A Place of Still Waters." Minister protects an outlaw.
(9) Tom Ewell Show—Tom Potter learns that a big spender must have earning to match, so he sets the insurance world afire.
9:30 (3-9-10) Red Skelton Show
(5) Highway Patrol
10:00 (3-9-10) Garry Moore Show —Guests: George Goebel and Diahann Carroll.
(4-6) JFK—Report No. 2—An assessment of the first 82 days of President Kennedy's administration.
(5) Medic
(7) TV Presents—"The Confession." Dishonest lawyer allows an innocent man to die, but the guilt remains.
10:30 (5) The Cheaters
(7) M-Squad
11:00 (3-4-6-7-9-10) 11 P. M. News
(5) Starlight Theatre
11:15 (3) Jack Paar Show—Color
(6) Tuesday Night Movie
(9) Late Show
(10) Milestones of Century
11:25 (10) World's Best Movies
11:30 (4) Jack Paar Show—Color
(7) First Run Movie
12:30 (5) Newsbeat
12:45 (6) News and Sports
(10) Thought for The Day
1:00 (4) Inspiration
1:10 (9) Late, Late Show

WEDNESDAY

5:00 (3) It's A Great Life
(4) Bozo the Clown—Color
(5) Milt Grant Show
(6) Adventurama
(7) The Lone Ranger
(9) Early Show
5:30 (3-5-10) Popeye
(4) Comedy Time
(6) Yogi Bear
(7) Pick Temple's Ranch
5:55 (10) Clutch Cargo
6:00 (3) Shenandoah Showcase
(4) Burns and Allen
(5) The Three Stooges
(6) News, Sports, Weather
(7) Amos 'n Andy
6:15 (3-10) News, Sports
6:25 (4) News, Sports—Color
(9) Sports Time
6:30 (5) Yogi Bear
(6) The Pioneers
(7) You Asked For It
(9) 6:30 Report
(10) Harris Breth
6:35 (3) Market Report—Weather
6:40 (4) Sam and Friends—Color
6:45 (3-9) Douglas Edwards
(4) Huntley-Brinkley Report
7:00 (3) Don Reno-Red Smiley
(4) Tombstone Territory
(5) Pioneers
(6) My Sister Eileen
(7) Seven O'Clock Report
(9) Rescue 8
(10) Bugs Bunny
7:26 (9) TV Editorial
7:30 (3-4-6) Wagon Train — "The Saul Bevins Story." A blind, would-be immigrant rejected by earlier trains because of his affliction, tries to join the wagon train with his son.
(5) Bold Journey
(7-10) Hong Kong — "The Jade Empress." A promise to a dying newsman to return a smuggled statue to its rightful owner almost costs Glenn Evans his life. (Repeat).
(9) Malibu Run—Larry Lahr and Mike Madison give a down-and-out diver a job against their better judgement.
8:00 (5) Five Star Feature
8:30 (3-9) Danger Man — "Josetta." Blind girl is the only witness to her brother's murder. Whispering campaign lays the crime at the door of American interests.
(4-6) Price Is Right—Color
(7-10) Ozzie and Harriet—"The Pen and Pencil Set." While checking over some old ribbons and wrapping paper, Harriet discovers an unwrapped Christmas present.
9:00 (3) Jimmy Dean Show
(4-6) Bob Hope Show — Patti Page and Phil Harris, James Darren and David Rose and his Orchestra — Color.
(7) Hawaiian Eye—"It Ain't Cricket." Cricket Blake is abducted in a laundry basket by fortune-hunter's henchmen.
(9) Race for Space
(10) Law and Mr. Jones
9:30 (3-10) I've Got A Secret — Guest: Andy Griffith.
(5) The Law On Trial
10:00 (3-7) Naked City — "A Memory of Crying." Lawyer turns to crime in order to make good a check.
(4-6) Peter Loves Mary — "Wilma's Uncle Charlie." Peter is resentful when Charlie makes a hit with Mary and the children.
(9-10) Circle Theatre — "Engineer of Death: The Eichmann Story." Frederick Rolf and Telly Savalas. Eichmann's childhood, the program reveals how he embraced the principles of the Nazis and went on to become Hitler's top executioner. (Repeat).
(5) Four Just Men
10:30 (4) Grand Jury
(5) Coronado 9
(6) This Is Your Life
11:00 (3-4-6-7-9-10) 11 P. M. News
(5) Starlight Theatre
11:15 (3) Jack Paar Show—Color
(6) Allegheny Playhouse
(9) Late Show
11:20 (10) Milestones of Century
11:25 (10) World's Best Movies
11:30 (4) Jack Paar Show—Color
(7) First Run Movie
12:45 (6) News and Sports
(10) Thought for the Day
1:00 (4) Inspiration
1:10 (9) Late, Late Show

Daytime Movies

SATURDAY
9:30 (5) Wild Brian Kent
11:00 (5) Jungle Headhunters
1:00 (5) Marine Raiders
2:00 (9) Margin for Error
Mystery of White Room
(10) Devil's Squadron

SUNDAY
1:00 (5) Blow Up America
(9) Fly By Night
2:00 (7) Godzilla
4:00 (5) Never A Dull Moment

MONDAY
1:00 (5) Woman On the Beach
(6) Angel

TUESDAY
1:00 (5) Fifth Avenue Girl
(6) The March Hare

WEDNESDAY
1:00 (5) Anne of Green Gables
(6) Frightened People

THURSDAY
1:00 (5) Boy With Green Hair
(6) Solitary Child

FRIDAY
1:00 (5) Carefree
(6) Pacific Blackout

FDR Series Planned

"The Roosevelt Years" is planned for ABC-TV's 1962-63 season as a followup to its 26-episode Winston Churchill series.

Come rain, come shine, filming of "Lawman" goes on as scheduled. When the heavens open up and John Russell, the star of the ABC-TV series, puts in a full day working in the California dew he says that just getting home and into dry clothes seems like a vacation to him.

Barry Sullivan of "Tall Man" notes that most people hope for the best and some even work for it.

Coming Soon . . . Compact Cousin of the Thunderbird
FALCON FUTURA
Gratton Ford
Corner George & Salem Sts.

MAGNAVOX
STEREO HI-FI
Plus Complete Selections
RECORDS
35 Baltimore St. Dial PA 4-1434

Cumberland Ice and Cold Storage Co.
MEATS SMOKED AND CURED
353 Frederick St. PA 2-3120

KELLOUGH'S
PHARMACY
No Parking Problems For Prompt Delivery
Decatur and Frederick
PA 4-1996

Monday Friday AFTERNOON Programs

1:00 (3) About Faces
(4) Dr. Hudson's Journal
(5-6) Movietime
(7-10) About Faces
(9) Theatre of Stars
(9) Pre-Game Show (M)
1:30 (3-9-10) As the World Turns
(4) TV Beauty School
(7) I Married Joan
(9) White Sox vs. Senators (M)

'King' Cole Page Morton

2:00 (3-4) Jan Murray—Color
(7-10) Day In Court
(9) Face the Facts
2:15 (6) Devotions (W)
(6) Rural Review (Th)
2:25 (5) News
2:30 (3-4-6) Loretta Young
(5) Doorway To Life
(7) Seven Keys
(9) House Party
(10) Search for Tomorrow
2:45 (10) Guiding Light
3:00 (3-4-6) Young Dr. Malone
(5) Medic
(7-10) Queen For A Day
(9) Millionaire
3:30 (3-4-6) From These Roots
(5) Pioneers
(7-10) Who Do You Trust?
(9) Verdict Is Yours
4:00 (3-9) Brighter Day
(4-6) Make Room For Daddy
(4-6) Women's Special (Th)
(5) Boid Journey
(7-10) American Bandstand
4:15 (3-9) Secret Storm
4:30 (3-9) Edge of Night
(4-6) Here's Hollywood
(5) Milt Grant Show

AWNINGS
● Regal "Suburbanite" Aluminum
● "Ray-O-Lite" Fiberglas
● Canvas Custom Made
Furniture Upholstery
POSSELT'S
Upholstery
131 Frederick St. PA 2-4715

MG "SAFETY-FAST"

AT . . .
THOMPSON BUICK

CONLON'S INSURANCE
Let us help you with your insurance problem!
Algonquin Hotel PA 4-6776

SPORTS ON TV

SATURDAY

1:00 (3) Championship Bowling
2:00 (3-4-6) Playoff Game (NBA)
4:00 (7) Bowl the Champ
4:30 (5) Race of Week
5:00 (3-9-10) Masters Golf Tourney
(4-6) Bowling Stars
(7) Championship Bowling
9:30 (5) Roller Derby
10:00 (3-7) Fight of Week—Denny Moyer vs. Jorge Fernandez, middleweights, 10 rounds. Moyer, of the fighting Moyer family of Portland, Ore., rates the edge here because of superior boxing ability. However, Fernandez who is one of the brightest young prospects developed in 1960, can never be undersold. A solid puncher, with courage to spare, Jorge could well keep Moyer on the defensive with his relentless attack and score an upset victory — (Stanley Weston, Boxing Illustrated).
10:50 (3-7) Make That Spare

SUNDAY

11:00 (7) Championship Bowling
2:00 (10) Campy's Corner
2:30 (6) Playoff Game (NBA)
4:30 (4) Tee-Off Time
5:00 (4-6) Celebrity Golf — Ray Milland

MONDAY

1:30 (9) Baseball—Chicago White Sox vs. Senators

TUESDAY

7:30 (5) Wrestling

THURSDAY

9:00 (5) Wrestling

FRIDAY

10:00 (5) Speedway International

Filmaster Productions has signed football star Otto Graham to star in the pilot of "Touchdown," now in production.

Open Bowling
No reservations necessary Saturday and Sunday. All Day Weekdays: 10 a. m. to 6 p. m., 9 p. m. to midnight.
THE BOWLER
925 NATIONAL HIGHWAY
LaVALE ★ PARKVIEW 4-6234

SATURDAY

5:00 (3) It's A Great Life
(4) Bozo the Clown—Color
(5) The Milt Grant Show
(6) Adventurama
(7) Rocky and Friends
(9) Early Show
5:30 (3-6) Huckleberry Hound
(4) Comedy Time
(5-10) Popeye
(7) Pick Temple's Ranch
5:55 (10) Clutch Cargo
6:00 (3) The Sportsman
(4) Burns and Allen
(5) The Three Stooges
(6) Sports Page
(7) Amos 'n Andy
(10) News, Sports, Weather
6:10 (6) Weather
6:15 (3) News, Sports
(6) News Tonight
6:25 (4) News, Sports, Weather
(9) Sports Time
6:30 (5) Deputy Dawg
(6) Danger Is My Business —Color
(7) You Asked For It
(9) Six-Thirty Spotlite
(10) Angel
6:35 (3) Market Report—Weather
6:40 (4) Sam and Friends—Color
6:45 (3-9) Douglas Edwards
(4) Huntley-Brinkley Report
7:00 (3) The Country Kings
(4) Phil Silvers Show
(5) Huckleberry Hound
(6) Brothers Brannagan
(7) Seven O'Clock Final
(9) Two Faces West
(10) Ed Sullivan
7:26 (9) TV Editorial
7:30 (3-4-6) Outlaws — "The Avenger." Man sets out to find a band of desperados who posed as Confederate guerrillas and lynched his sheriff-father.
(5) Mr. Magoo
(7) Guestward Ho! — "The Hooton Statue." Hawkeye's feathers are ruffled when the town decides to erect a a monument to its greatest citizen—not the Pueblo chief.
(9) December Bride—When her daughter has trouble fixing up her home, Lily hires a decorator.
8:00 (5) Night Court
(7-10) Donna Reed Show — Musical tobacco jar revives differing memories for Donna and husband Alex.
(9) Angel—An old saw is reversed into "Finders Weepers, Losers Keepers," after Angel finds $50.
8:30 (3-4-6) Bat Masterson — "Meeting at Mimbers." Cruel scheme that pits the Shoshone and Arapahoe tribes against each other.
(7-10) The Real McCoys — "The Bazar." Grandpa and Luke disagree on methods to pep up the PTA charity drive.
(9) Zane Grey Theatre — Burt Reynolds and Cesar Romero in "Man From Everywhere." Free-wheeling guide is assigned to escort a gambler threatened by a lynch mob.
9:00 (3-4-6) Bachelor Father — "Bentley and the Great Debate." When Kelly and her friends turn against the school's basketball coach, Bentley becomes involved in an oratorical contest.
(5) Wrestling
(7-10) My Three Sons — "The Wiley Method." Robbie applies his history teacher's unique methods in courting a new girl.
(9) Gunslinger—"The Golden Circle." Dangerous killer is released from prison in order to lead Cord to $600,000.
9:30 (3-4-6) Ernie Ford Show — Color—Guests: The Everly Brothers.
(7-10) The Untouchables — "Ring of Terror." Ness is thwarted in his efforts to tie in narcotics with crooked prize fights.
10:00 (3) Hawaiian Eye
(4-6) The Groucho Show
(9) TV Reports — "Carl Sandburg at Gettysburg." Pulitzer Prize-winning poet and historian Carl Sandburg will evoke the spirit of Gettysburg.
10:30 (4) Johnny Midnight
(6) Dangerous Robin
(7) Silents Please — Will Rogers: A review of his career from early barnstorming days to his untimely death. Ernie Kovacs as host.
(10) Best of the Past
11:00 (3-4-6-7-9-10) 11 P. M. News
(5) Starlight Theatre
11:15 (3) Jack Paar Show—Color
(6) Diamond Theatre
(9) Late Show
11:20 (10) Milestones of Century
11:25 (10) World's Best Movies
11:30 (4) Jack Paar Show—Color
(7) First Run Movie
12:30 (5) Newsbeat
12:45 (6) News & Sports Headlines
(9) Late, Late Show
(10) Thought for the Day
12:55 (9) Late, Late Show
1:00 (4) Inspiration
(7) News and Daily Word

FRIDAY

5:00 (3) It's A Great Life
(4) Bozo the Clown—Color
(5) Milt Grant Show
(6) Cisco Kid
(7) Rin Tin Tin
(9) Early Show
5:30 (3) Art Linkletter
(4) Comedy Time
(5-10) Popeye
(6) Deputy Dawg
(7) Pick Temple's Ranch
5:45 (6) Community Closeup
(10) Clutch Cargo
5:55 (6) Congressman Reports
6:00 (3) Shenandoah Showcase
(4) Burns and Allen
(5) The Three Stooges
(6) Sports Page
(7) Amos 'n Andy
(10) News, Sports, Weather
6:10 (6) Weatherman
6:15 (3-6-10) News
6:25 (4) News, Sports—Color
(9) Sports Time
6:30 (5) Texas Rangers
(6) Rescue 8
(7) You Asked For It
(9) Six-Thirty Spotlight
(10) Jim and Jane
6:35 (3) Market Report, Weather
6:40 (4) Sam and Friends—Color
6:45 (3-9) Douglas Edwards
(4) Huntley-Brinkley Report
7:00 (3) Klub Kuiz
(4-10) Mister Ed
(5) Assignment Underwater
(6) Tombstone Territory
(7) Seven O'Clock Report
(9) Copter Patrol
7:26 (9) TV Editorial
7:30 (3-9) Rawhide
(4-6) Happy—"The Honeymoon." An argument between a honeymoon couple embroils Sally and Chris.
(5) The Californians
(7) Matty's Funday Funnies
(10) Leave It To Beaver
8:00 (4-6) Five Star Jubilee — Country music series with Joe Slattery, Slim Wilson and his Jubilee Band.
(5) An Age of Kings
(7-10) Harrigan & Son—Pat O'Brien, Roger Perry in "Harrigan vs. Harvard." Harrigan Sr. promises to address Harvard Law School class, then reneges.
8:30 (3-4-6) TV Playhouse—"The Pipes of Nan." Nan almost ruins Buddy's chances of getting his driver's license.
(7-10) Flintstones — "The Split Personality." Conk on the head causes Fred to undergo a radical change.
(9) Route 66—"Most Vanquished, Most Victorious." When Tod's dying aunt pleads for a last chance to see her daughter, Tod and Buz go on a search.
9:00 (3-7-10) 77 Sunset Strip — "The Common Denominator." Spencer uses Suzanne as bait.
(4-6) Telephone Hour—Color — "The Younger Generation." Featuring rising young stars.
9:15 (5) High School Madrigal Singers.
9:30 (5) Panic
(9) Way Out
10:00 (3-4-6) Michael Shayne — "Date With Death." The witness to a gangster's kidnaping pays with his life for his knowledge.
(5) Speedway International
(7-10) The Detectives — "Little Boy Clue." Battle of wits between a youngster and Capt. Holbrook to determine the whereabouts of the boy's guardian.
(9) Twilight Zone — "The Mighty Casey." An incredible robot pitcher with a blazing fast ball and a fantastic curve makes the Hoboken Zephyrs unbeatable.
10:30 (5) MacKenzie's Raiders
(7) TV Close-Up—Documentary. "I Remember." Dramatic and moving first-person story of the revisit to Europe in 1961 by Simon Gutter, a former inmate of eight Nazi concentration camps.
(9-10) Eyewitness to History —Walter Cronkite will fly to Israel to cover preparations for the trial of the ex-Nazi—charged with crimes against the Jewish people and humanity—Adolf Eichmann.
11:00 (3-4-6-7-9-10) 11 P. M. News
(5) Starlight Theatre
11:15 (3) Jack Paar Show
(6) Gold Medal Playhouse
(9) Late Show
11:20 (10) Milestones of Century
11:25 (10) World's Best Movies
11:30 (4) Jack Paar Show
(7) First Run Movie
12:00 (6) News, Sports
12:30 (5) Newsbeat
12:45 (10) Thought for the Day
12:55 (9) Late, Late Show
1:00 (4) Inspiration
(7) World News, Daily Word

Say "Pepsi, please!"

MOVIE GUIDE

SATURDAY

6:00 (9) Mimi
6:10 (6) Aldrich's Little Secret
10:30 (5) Lost Patrol
(9) Strangers On A Train
11:00 (7) Edge of Darkness
11:05 (10) Little Women
11:30 (3) Crooked Sky
11:40 (6) Stolen Assignment
12:45 (9) Before I Hang

SUNDAY

7:00 (5) Stage Door
11:10 (5) Bride By Mistake
11:15 (9) Calcutta
11:20 (6) The Ghost Breakers
(10) My Lucky

MONDAY

5:00 (9) Tonight We Raid Calais
11:00 (5) The Gay Divorcee
11:15 (6) The Glass Key
(9) Somewhere In the Night
11:25 (10) Too Many Crooks
11:30 (7) Security Risk
1:15 (9) Golden Hoofs

TUESDAY

5:00 (9) In Old Chicago
11:00 (5) My Life With Caroline
11:15 (6) Lucky Jordan
(9) West of Zanzibar
11:25 (10) Romance of Rosy Ridge
11:30 (7) Confessions of Nazi Spy
1:00 (9) The Snake Pit

WEDNESDAY

5:00 (9) Nancy Steele Is Missing
8:00 (5) The Awful Truth
11:00 (5) Days of Glory
11:15 (6) Variety Girl
(9) Les Miserables
11:25 (10) Fugitive In Saigon
11:30 (7) Bomber's Moon

THURSDAY

5:00 (9) Sun Valley Serenade
11:00 (5) Mr. Lucky
11:15 (6) The Crimson Pirate
(9) Four Sons
11:25 (10) Magnificent Ambersons
11:30 (7) Without Reservations

FRIDAY

5:00 (9) Tarzan's Magic Fountain
11:00 (5) His Kind of Woman
11:15 (6) The Unknown Terror
(9) Beast from 20,000 Fathoms
11:25 (10) Crossfire
11:30 (7) No Time for Comedy

JOHN E. SHARP And Company
752 Greene St. PA 2-7620
Inventory Sale
STORM DOORS $25
STORM WINDOWS $10.50
JALOUSIE DOORS $45
Storm Windows, Doors & Awnings
Free Estimates

SPORTS EQUIPMENT
GO BIG LEAGUE
GO MacGREGOR
THE WILSON HARDWARE COMPANY
30 N. Mech. St.

"...an adventure in listening"
THE EARL NIGHTINGALE PROGRAM "OUR CHANGING WORLD"
presented by Cumberland's Own
FIRST FEDERAL SAVINGS & LOAN ASSOCIATION
Monday thru Friday 5:30 to 5:35
RADIO STATION WTBO

MG "SAFETY-FAST"

AT . . .

THOMPSON BUICK

CONLON'S INSURANCE

Let us help you with your insurance problem!

Algonquin Hotel PA 4-6776

SPORTS ON TV

SATURDAY

1:00 (3) Championship Bowling
2:00 (3-4-6) Playoff Game (NBA)
4:00 (7) Bowl the Champ
4:30 (5) Race of Week
5:00 (3-9-10) Masters Golf Tourney
(4-6) Bowling Stars
(7) Championship Bowling
9:30 (5) Roller Derby
10:00 (3-7) Fight of Week—Denny Moyer vs. Jorge Fernandez, middleweights, 10 rounds. Moyer, of the fighting Moyer family of Portland, Ore., rates the edge here because of superior boxing ability. However, Fernandez who is one of the brightest young prospects developed in 1960, can never be undersold. A solid puncher, with courage to spare, Jorge could well keep Moyer on the defensive with his relentless attack and score an upset victory — (Stanley Weston, Boxing Illustrated).
10:50 (3-7) Make That Spare

SUNDAY

11:00 (7) Championship Bowling
2:00 (10) Campy's Corner
2:30 (6) Playoff Game (NBA)
4:30 (4) Tee-Off Time
5:00 (4-6) Celebrity Golf — Ray Milland

MONDAY

1:30 (9) Baseball—Chicago White Sox vs. Senators

TUESDAY

7:30 (5) Wrestling

THURSDAY

9:00 (5) Wrestling

FRIDAY

10:00 (5) Speedway International

Filmaster Productions has signed football star Otto Graham to star in the pilot of "Touchdown," now in production.

Open Bowling

No reservations necessary Saturday and Sunday. All Day Weekdays: 10 a. m. to 6 p. m., 9 p. m. to midnight.

THE BOWLER

POTOMAC LIQUORS

925 NATIONAL HIGHWAY

LaVALE ★ PARKVIEW 4-0224

5:00 (3) It's A Great Life
(4) Bozo the Clown—Color
(5) The Milt Grant Show
(6) Adventurama
(7) Rocky and Friends
(9) Early Show
5:30 (3-6) Huckleberry Hound
(4) Comedy Time
(5-10) Popeye
(7) Pick Temple's Ranch
5:55 (10) Clutch Cargo
6:00 (3) The Sportsman
(4) Burns and Allen
(5) The Three Stooges
(6) Sports Page
(7) Amos 'n Andy
(10) News, Sports, Weather
6:10 (6) Weather
6:15 (3) News, Sports
(6) News Tonight
6:25 (4) News, Sports, Weather
(9) Sports Time
6:30 (5) Deputy Dawg
(6) Danger Is My Business —Color
(7) You Asked For It
(9) Six-Thirty Spotlite
(10) Angel
6:35 (3) Market Report—Weather
6:40 (4) Sam and Friends—Color
6:45 (3-9) Douglas Edwards
(4) Huntley-Brinkley Report
7:00 (3) The Country Kings
(4) Phil Silvers Show
(5) Huckleberry Hound
(6) Brothers Brannagan
(7) Seven O'Clock Final
(9) Two Faces West
(10) Ed Sullivan
7:26 (9) TV Editorial
7:30 (3-4-6) Outlaws — "The Avenger." Man sets out to find a band of desperados who posed as Confederate guerrillas and lynched his sheriff-father.
(5) Mr. Magoo
(7) Guestward Ho! — "The Hooton Statue." Hawkeye's feathers are ruffled when

THURSDAY

the town decides to erect a a monument to its greatest citizen—not the Pueblo chief.
(9) December Bride—When her daughter has trouble fixing up her home, Lily hires a decorator.
8:00 (5) Night Court
(7-10) Donna Reed Show — Musical tobacco jar revives differing memories for Donna and husband Alex.
(9) Angel—An old saw is reversed into "Finders Weepers, Losers Keepers," after Angel finds $50.
8:30 (3-4-6) Bat Masterson — "Meeting at Mimbers." Cruel scheme that pits the Shoshone and Arapahoe tribes against each other.
(7-10) The Real McCoys — "The Bazar." Grandpa and Luke disagree on methods to pep up the PTA charity drive.
(9) Zane Grey Theatre — Burt Reynolds and Cesar Romero in "Man From Everywhere." Free-wheeling guide is assigned to escort a gambler threatened by a lynch mob.
9:00 (3-4-6) Bachelor Father — "Bentley and the Great Debate." When Kelly and her friends turn against the school's basketball coach, Bentley becomes involved in an oratorical contest.
(5) Wrestling
(7-10) My Three Sons — "The Wiley Method." Robbie applies his history teacher's unique methods in courting a new girl.
(9) Gunslinger—"The Golden Circle." Dangerous killer is released from prison in order to lead Cord to $600,000.
9:30 (3-4-6) Ernie Ford Show — Color—Guests: The Everly Brothers.
(7-10) The Untouchables — "Ring of Terror." Ness is thwarted in his efforts to tie in narcotics with crooked prize fights.
10:00 (3) Hawaiian Eye
(4-6) The Groucho Show
(9) TV Reports — "Carl Sandburg at Gettysburg." Pulitzer Prize-winning poet and historian Carl Sandburg will evoke the spirit of Gettysburg.
10:30 (4) Johnny Midnight
(6) Dangerous Robin
(7) Silents Please — Will Rogers: A review of his career from early barnstorming days to his untimely death. Ernie Kovacs as host.
(10) Best of the Past
11:00 (3-4-6-7-9-10) 11 P. M. News
(5) Starlight Theatre
11:15 (3) Jack Paar Show—Color
(6) Diamond Theatre
(9) Late Show
11:20 (10) Milestones of Century
11:25 (10) World's Best Movies
11:30 (4) Jack Paar Show—Color
(7) First Run Movie
12:30 (5) Newsbeat
12:45 (6) News & Sports Headlines
(9) Late, Late Show
(10) Thought for the Day
12:55 (9) Late, Late Show
1:00 (4) Inspiration
(7) News and Daily Word

5:00 (3) It's A Great Life
(4) Bozo the Clown—Color
(5) Milt Grant Show
(6) Cisco Kid
(7) Rin Tin Tin
(9) Early Show
5:30 (3) Art Linkletter
(4) Comedy Time
(5-10) Popeye
(6) Deputy Dawg
(7) Pick Temple's Ranch
5:45 (6) Community Closeup
(10) Clutch Cargo
5:55 (6) Congressman Reports
6:00 (3) Shenandoah Showcase
(4) Burns and Allen
(5) The Three Stooges
(6) Sports Page
(7) Amos 'n Andy
(10) News, Sports, Weather
6:10 (6) Weatherman
6:15 (3-6-10) News
6:25 (4) News, Sports—Color
(9) Sports Time
6:30 (5) Texas Rangers
(6) Rescue 8
(7) You Asked For It
(9) Six-Thirty Spotlight
(10) Jim and Jane
6:35 (3) Market Report, Weather
6:40 (4) Sam and Friends—Color
6:45 (3-9) Douglas Edwards
(4) Huntley-Brinkley Report
7:00 (3) Klub Kuiz
(4-10) Mister Ed
(5) Assignment Underwater
(6) Tombstone Territory
(7) Seven O'Clock Report
(9) Copter Patrol
7:26 (9) TV Editorial
7:30 (3-9) Rawhide
(4-6) Happy—"The Honeymoon." An argument between a honeymoon couple embroils Sally and Chris.
(5) The Californians
(7) Matty's Funday Funnies

FRIDAY

(10) Leave It To Beaver
8:00 (4-6) Five Star Jubilee — Country music series with Joe Slattery, Slim Wilson and his Jubilee Band.
(5) An Age of Kings
(7-10) Harrigan & Son—Pat O'Brien, Roger Perry in "Harrigan vs. Harvard." Harrigan Sr. promises to address Harvard Law School class, then reneges.
8:30 (3-4-6) TV Playhouse—"The Pipes of Nan." Nan almost ruins Buddy's chances of getting his driver's license.
(7-10) Flintstones — "The Split Personality." Conk on the head causes Fred to undergo a radical change.
(9) Route 66—"Most Vanquished, Most Victorious." When Tod's dying aunt pleads for a last chance to see her daughter, Tod and Buz go on a search.
9:00 (3-7-10) 77 Sunset Strip — "The Common Denominator." Spencer uses Suzanne as bait.
(4-6) Telephone Hour—Color — "The Younger Generation." Featuring rising young stars.
9:15 (5) High School Madrigal Singers.
9:30 (5) Panic
(9) Way Out
10:00 (3-4-6) Michael Shayne — "Date With Death." The witness to a gangster's kidnaping pays with his life for his knowledge.
(5) Speedway International
(7-10) The Detectives — "Little Boy Clue." Battle of wits between a youngster and Capt. Holbrook to determine the whereabouts of the boy's guardian.
(9) Twilight Zone — "The Mighty Casey." An incredible robot pitcher with a blazing fast ball and a fantastic curve makes the Hoboken Zephyrs unbeatable.
10:30 (5) MacKenzie's Raiders
(7) TV Close-Up—Documentary. "I Remember." Dramatic and moving first-person story of the revisit to Europe in 1961 by Simon Gutter, a former inmate of eight Nazi concentration camps.
(9-10) Eyewitness to History —Walter Cronkite will fly to Israel to cover preparations for the trial of the ex-Nazi—charged with crimes against the Jewish people and humanity—Adolf Eichmann.
11:00 (3-4-6-7-9-10) 11 P. M. News
(5) Starlight Theatre
11:15 (3) Jack Paar Show
(6) Gold Medal Playhouse
(9) Late Show
11:20 (10) Milestones of Century
11:25 (10) World's Best Movies
11:30 (4) Jack Paar Show
(7) First Run Movie
12:00 (6) News, Sports
12:30 (5) Newsbeat
12:45 (10) Thought for the Day
12:55 (9) Late, Late Show
1:00 (4) Inspiration
(7) World News, Daily Word

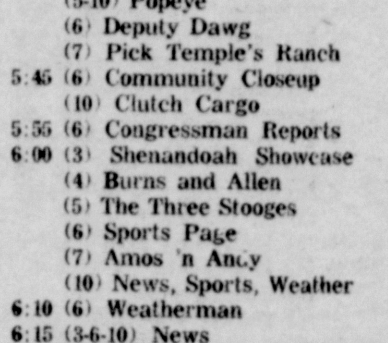

"...an adventure in listening"

THE EARL NIGHTINGALE PROGRAM "OUR CHANGING WORLD"

Monday thru Friday 5:30 to 5:35

RADIO STATION WTBO

presented by Cumberland's Own

FIRST FEDERAL SAVINGS & LOAN ASSOCIATION

Say "Pepsi, please!"

MOVIE GUIDE

SATURDAY

6:00 (9) Mimi
6:10 (6) Aldrich's Little Secret
10:30 (5) Lost Patrol
(9) Strangers On A Train
11:00 (7) Edge of Darkness
11:05 (10) Little Women
11:30 (3) Crooked Sky
11:40 (6) Stolen Assignment
12:45 (9) Before I Hang

SUNDAY

7:00 (5) Stage Door
11:10 (5) Bride By Mistake
11:15 (9) Calcutta
11:20 (6) The Ghost Breakers
(10) My Lucky

MONDAY

5:00 (9) Tonight We Raid Calais
11:00 (5) The Gay Divorcee
11:15 (6) The Glass Key
(9) Somewhere In the Night
11:25 (10) Too Many Crooks
11:30 (7) Security Risk
1:15 (9) Golden Hoofs

TUESDAY

5:00 (9) In Old Chicago
11:00 (5) My Life With Caroline
11:15 (6) Lucky Jordan
(9) West of Zanzibar
11:25 (10) Romance of Rosy Ridge
11:30 (7) Confessions of Nazi Spy
1:00 (9) The Snake Pit

WEDNESDAY

5:00 (9) Nancy Steele Is Missing
8:00 (5) The Awful Truth
11:00 (5) Days of Glory
11:15 (6) Variety Girl
(9) Les Miserables
11:25 (10) Fugitive In Saigon
11:30 (7) Bomber's Moon

THURSDAY

5:00 (9) Sun Valley Serenade
11:00 (5) Mr. Lucky
11:15 (6) The Crimson Pirate
(9) Four Sons
11:25 (10) Magnificent Ambersons
11:30 (7) Without Reservations

FRIDAY

5:00 (9) Tarzan's Magic Fountain
11:00 (5) His Kind of Woman
11:15 (6) The Unknown Terror
(9) Beast from 20,000 Fathoms
11:25 (10) Crossfire
11:30 (7) No Time for Comedy

JOHN E. SHARP And Company

752 Greene St. PA 2-7620

Inventory Sale

STORM DOORS $25

STORM WINDOWS $10.50

JALOUSIE DOORS $45

Storm Windows, Doors & Awnings

Free Estimates

SPORTS EQUIPMENT

GO BIG LEAGUE
GO MacGREGOR

THE WILSON HARDWARE COMPANY

30 N. Mech. St.